Markets

Stocks: Lower; late selling develops. Bonds: Mixed; government lower. Cotton: Mixed; New York stocks, 2,500,000; bonds, $3,250,000.

THE ATLANTA CONSTITUTION

For 87 Years the South's Standard Newspaper

Cloudy

Cloudy, warm Tuesday. Chance of showers Wednesday. Tuesday's predicted extremes, 50 and 78. Wednesday's 55 and 78. Monday's were 52 and 80.

VOL. LXXXVII, No. 247 | TEL. WA. 5050 | ATLANTA, GEORGIA, TUESDAY MORNING, APRIL 5, 1955 | 32 PAGES | ★★★★★ | Price Five Cents

RALPH

McGILL

Ike No Sure Winner--Kefauver

For a man who had arrived on a 4 a.m. aircraft, had slept one hour, and was having breakfast of country ham, scrambled eggs and grits at 8 o'clock, Sen. Estes Kefauver was almost unreasonably unwearied, awake and alert.

The tall East Tennessean made just one political announcement.

He is a candidate.

But it is some years away. He will be a candidate for the United States Senate in 1960. But not for the Democratic presidential nomination at Chicago next summer.

Looking at 1956, which a great many persons thought would see him toss his symbolic coonskin cap into the presidential ring, he is optimistic about the Democratic chances.

He has looked behind the polls which show the President's popularity to be at a new high.

"The same polls," says Sen. Kefauver in a gentle voice, "reveal the Democratic Party to be more popular than the Republican. The party slowly is regaining the techniques of running a national campaign."

Optimism

"I think," he said, "that by 1956 we will have the farmers back with us again. As a matter of fact, they probably already are back. And surely the small businessman, as he watches the Republican Party busy at work turning over all possible assets of the country to big business cannot be too happy. He will realize that while he may not like everything about the Democrats, he is better off with that party in power.

"So," he concluded, poising a forked piece of ham, "I am not one of those who thinks that President Eisenhower is a sure thing for 1956. The contest will be between the parties. The people already have seen the Republican leadership pays very little attention to what the President wants."

There was silence for awhile—as all attacked the grits, eggs and ham.

"I suppose this is Tennessee ham?" said the tall Tennessean, beaming chauvinistically.

"Oh certainly," said the host, "flown in direct from Madisonville." (The senator's birthplace.)

(On the way out after breakfast I checked with the head waiter. The ham was from Virginia.)

Sen. Kefauver is in a happy political position. His victory of last year was so tremendous in its majority that he quite literally could take it as a mandate to continue to fight for TVA and to follow a progressive, liberal course.

His opposition was financed as no Tennessee campaign before . . . with terrifically expensive 24-hour television talkathons. Money was flung like rain to any opposition which would rise against him. He was accused of being a "liberal." Because he was a TVA man, they called him a Socialist. His majority ran up toward the half-million mark.

Sen. Kefauver is a unique political figure who acquired a national following without asking for it. It grew out of his Senate committee leadership against corruption of government by underworld figures.

Memory

The 1952 Kefauver campaign for the delegates of New Hampshire, with President Truman as his opposition, will remain a treasured memory.

I recall him strolling along the streets, stopping citizens and shaking hands. . . . "I'm Estes Kefauver. If you are a Democrat, I hope you will vote for me." They were always startled — and pleased.

One of his best visits was to a sausage factory. He went down the rows of large vats of pig tripes into which large, greasy-handed women were stuffing sausage mix. He shook hands with them all. . . . "I'm Estes Kefauver . . . if you are a Democrat. . . ."

Perhaps the best show of all was nonpolitical. A high school civics class in Manchester asked him to speak. A few newspapermen and his pretty wife, Nancy, went along. They lined us up and we went marching into the auditorium where two young girls, peering anxiously at a small dog-eared song book, were banging out a duet of "Dixie," the first time, I'm sure, it was ever played there.

He's always a story—the tall Tennessean.

Associated Press Wirephoto

SIR WINSTON BOWS AS HE WELCOMES QUEEN ELIZABETH II

Lady Churchill Joins In Greetings At Prime Minister's Party

Churchill Fetes Queen, Cronies On His Last Full Day as Premier

By DREW MIDDLETON

New York Times News Service, Special to The Atlanta Constitution

LONDON, April 4—On the eve of his retirement Prime Minister Churchill entertained Queen Elizabeth II and his old friends in war and peace at 10 Downing Street.

Fifty-two persons sat down to dinner in the oak-paneled state dining room to do honor to Sir Winston. The company glittered with tiaras and medals and orders. There was the Queen and the Duke of Edinburgh, old wartime associates like Viscount Montgomery and Earl Alexander and the Duke of Norfolk, premier peer of England.

But since this was Churchill's party there was also Clement Attlee, twice Socialist prime minister, and Herbert Morrison, the cockney son of a policeman who became Labor foreign secretary. Foreign Secretary Anthony Eden, who will succeed Churchill as prime minister, and Lady Eden, who is Churchill's niece, arrived early to be greeted by a volley of cheers from about 2,000 persons in Downing Street and around its approaches.

CROWDS DEFY RAIN

All day crowds greeted Churchill as he went about his last full day's duty as prime minister. The telepathy that tells Londoners a historic occasion is at hand was operating. Mothers and fathers brought their children through the rain tonight for a last glimpse of the prime minister.

The schedule for tomorrow, according to Downing Street sources, is that in the evening Churchill will visit the Queen, inform her of his resignation and advise her to invite Eden to form a government. The Queen is expected to ask Eden to come to Buckingham Palace and, if the present schedule is kept, he will be prime minister by dinner time.

There were reports that Eden's assumption of power might be delayed until Wednesday. Most sources thought this unlikely since at the outset no wholesale reconstruction of the Conservative government is expected.

CABINET CHANGES

Eden conferred at the Foreign Office today with Harold MacMillan, present minister of defense; Lord Woolton, chancellor of the Duchy of Lancaster and the Conservatives' political boss;

Continued on Page 15, Column 1

Malenkov Not 'Missing' Any More; Attends Hungary's Liberation Party

MOSCOW, Tuesday, April 5 (AP)—Ex-Premier Georgi N. Malenkov, absent from Soviet public functions nearly two weeks, turned up last night at a party honoring Communist-governed Hungary. There had been considerable discussion in the Western colony here as to his whereabouts.

Malenkov was on hand with other top officials of the Russian government at the Sovietskaya Hotel on the 10th anniversary of the liberation of Hungary from the Nazis.

He resigned as Premier Feb. 8, citing his "inexperience" for his "failure" in office, particularly in advancing Soviet agriculture. Malenkov had not been seen at a public gathering here since March 23.

Boss of Red China Plan Is a 'Suicide' After Purge

TOKYO, Tuesday, April 5 (AP)—The "Manchurian Stalin" who bossed Red China's five-year plan, has "committed suicide" after being purged from the Communist party, Peiping radio said today.

He was Kao Kang, who was purged along with Jao Shu-shih, another big wheel from Shanghai, for "conspiring" to seize "leadership of the party and the state." Jao, who was a party secretary for East China, is still alive, Peiping said, and "attacking the party."

Peiping charged Kao tried to get members of the huge Red army "to support his conspiracy."

FIRST BIG SHAKEUP

It was the first big party upheaval since the Chinese Reds seized the mainland in 1949. It involved two men long considered high in the pro-Russian wing of the party. The action was not unexpected, however, since both had been missing from the news for more than a year.

The action was taken at the conclusion of a party conference called by the Central Committee in Peiping March 21 to 31. Mao Tze-tung, chairman or ruler of Communist China, presided.

The conference was called to consider the five-year plan, which faltered badly under Kao Kang, and the Kao Kang-Jao Shu-shih antiparty alliances.

The circumstances of Kao's purported suicide were not given. The committee reeled off a long list of his "crimes" against the "party and the people."

"ULTIMATE BETRAYAL"

Peiping said Kao was given a "serious warning" at a plenary meeting of the Central Committee, which was held in February 1954. He may have been dead for months.

"Kao Kang," said Peiping, "not only did not admit his guilt to the party but even committed suicide as an expression of his ultimate betrayal of the party."

A communique issued by the Central Committee yesterday on the action of the party conference said Kao insisted that there were two parties in China.

These were identified as "the so-called 'party of the revolutionary bases and the army', the other the so-called 'party of white areas.'"

Kao claimed "the party was created by the army," Peiping said.

POWER HUNGER

"He claimed himself as the representative of the so-called 'party of the revolutionary bases and the army" and should hold the major authority," the communique said.

Peiping said Kao wanted to take over as premier and general secretary of the Central Committee

Continued on Page 15, Column 1

Resigns in Bermuda

HAMILTON, Bermuda, April 4. (AP)—The House of Assembly received today the resignation of Gov. Sir Alexander Hood, effective April 26. The resignation, for which no explanation was given, has been accepted by Queen Elizabeth II.

Throng at Forum Gets Advice on Family Law

Family problems drew an overflow crowd to the second in a series of public forums on law here Monday night.

Here is a typical exchange from the forum:

Question:

"I was divorced and granted a specific amount of alimony in a Tennessee court. I now live in Georgia and my former husband, who now lives in Texas, sends me only what he wants to. Can I make him pay me?"

Answer:

"You can file a petition with the local court, which will work through Texas courts to get your money."

Such questions were asked by laymen interested in the legal aspects of family relations. Answers were given by a panel of Atlanta attorneys.

The exchanges showed that the crowd in the Atlanta Public Library was genuinely interested in—and sometimes concerned about—the subject they came to discuss.

The forum was sponsored by the Atlanta Bar Assn. and Lawyers' Club and The Atlanta Constitution and The Atlanta Journal as one of a series of legal discussions in layman's language.

The panel, with attorneys Robert Troutman Sr., John Westmoreland Sr., Russell G. Turner Sr., Frances Craighead Dwyer, Edward S. White and Hugh Dorsey Jr., spoke for an hour of legal problems in marriage—marriage itself, divorce, custody of children, children's legal status.

Then came 30 minutes of written, anonymous questions from the audience—perhaps from the woman in furs or the man in

Continued on Page 15, Column 2

The 3rd Pulitizer Is Paper's Editor

ST. LOUIS, April 4 (AP)—Joseph Pulitzer Jr., 41, became editor and publisher of the St. Louis Post-Ditspatch today, succeeding his father, who died last week.

He accepted the post of editor and publisher at the request of stockholders at a special meeting.

Court Backs Ga. Textile Wage Floor

Nationwide Fixing Formula Barred

WASHINGTON, April 4 (AP)—A court fight against nationwide setting of minimum wages for textile workers engaged on government contracts, first instituted by Georgia mills, was won here today by a group of Southern mills.

U.S. District Judge Alexander Holtzoff granted a motion by some 140 mills, including mills in Atlanta and Georgia for a permanent injunction barring the secretary of labor from determining such wages on an industry-wide basis.

BEGUN IN GEORGIA

The suit was first instituted by a group of 20 Georgia mills in December, 1952, and was known as the Covington Cotton Mills case, later a group of North Carolina mills joined the suit.

Norman E. Elsas, chairman of the board of Fulton Bag & Cotton Mills of Atlanta said in Atlanta the decision was "most gratifying."

The decision was a setback for textile unions and for New England mills which have contended they were at a disadvantage, because of generally higher wages in New England, in competing with Southern mills for government contracts for textile goods.

"LOCALITY" AT ISSUE

Holtzoff's ruling was an interpretation of the Walsh-Healey Public Contracts Law. This law requires contractors for government work to pay wages at least as high as the "prevailing" wage of the "locality" for that type of work.

The secretary of labor is given authority to determine the prevailing wage. In effect, his decision becomes a minimum wage for the contractor.

Much of the argument before Judge Holtzoff centered on interpretation of the word "locality" in the law.

SOUTHERN VIEW

The Southern mills contended Secretary of Labor Mitchell was in effect interpreting locality to mean the entire United States. They argued the Southern area was a "locality" within the meaning of the law.

Government counsel argued for wide interpretation of the word, and contended that it would be impracticable to determine minimum wages on the basis of the numerous prevailing wages among widely scattered plants.

Holtzoff, handing down his decision immediately after hearing oral arguments, said it would be "a tortured" interpretation to say the United States is a single locality.

Stuart Rothman, solicitor for the Labor department, told a reporter later that he would recommend an appeal to the U. S. Court of Appeals.

78-High Slated 2 Days; That 80 Was No Record

Cloudy skies and balmy weather are slated for Atlanta Tuesday and Wednesday, the weatherman said, with a chance of showers Wednesday.

The temperature is expected to rise to 78 both days after a morning low of 50. The mercury soared to 80 degrees here Monday, but that was not a record for the day. Atlanta's warmest April 4 was in 1934 when a high of 84 was recorded.

Gov. Griffin Halts All State Hirings As Economy Step

Photo—Tom Gregory

JUST IN TIME FOR EASTER—EATONTON, April 4—For years Eatonton's most photographed object was Brer Rabbit. His statue on Putnam County's courthouse lawn was a memorial to Joel Chandler Harris. Then one day his foot was broken. He was hauled off to the foundry and from all over the nation came letters asking what happened. Well, he's back, folks, and Amelia Wilson gives him a hug.

Wants To Fill Vacancies by Job Transfer

By M. L. ST. JOHN

Gov. Griffin Monday took personal command of all state hirings.

He issued a tough executive order abolishing all vacant positions, prohibiting employment of new personnel without his written permission, and urging state agencies to eliminate unnecessary jobs.

The chief executive warned department heads they would be held personally responsible for salaries paid anyone hired without his permission.

RISING MONEY WOES

Political observers interpreted the drastic order as a major attempt by the governor to tighten the belt on state spending in the face of mounting financial problems.

It came, significantly, as Griffin began studying requests for higher payroll budgets for the new quarter from a few departments. The governor laid aside the budget requests to dictate the executive order.

The governor took obvious notice of reports that some of the payroll increases were based on rumors of his approval. Department heads were reported being told by patronage seekers that "the governor said hire me." The applicants insisted they had endorsements from persons high in the administration.

Here's what the governor told the agency heads in his order, as he discussed emergency hirings:

"Any of the requirements must be approved in writing by the Budget Bureau and placed on file in the State Auditor's office. Verbal approval does not constitute a formal approval."

PATRONAGE PROBLEM

Observers said the order could curtail the activities of the governor's brother and aide, Cheney Griffin, who has been in charge of distributing patronage. Cheney Griffin has purged the employment rolls of some departments. On the other hand, he has been instrumental in hiring a number of persons. The employment freeze would make departmental heads liable for any hiring not authorized in writing by the governor personally.

A large number of persons dismissed in the Highway and Revenue Departments have been replaced. The budget request of the Revenue Department for the new quarter shows approximately 150 persons have been hired during the past three months. About 40 or 50 of them were auditors to collect delinquent taxes.

In his order, the governor not only told the agencies to eliminate all positions now vacant, but he added: "In event a vacancy occurs in any position for regular employes, approved on the budget, the position shall not be filled, except by transfer of an employe from another position."

2 Phone Strikers Must Face Criminal Court

By BOB SIBLEY

Two striking telephone workers have been bound over to Fulton County Criminal Court in connection with damage to company property.

Meanwhile, in Orlando, Fla., the union president resigned and went back to work as the sheriff reported the first confession of cable violence.

Douglas Milford McElroy, 1258 Byewood Lane, SW, and Howell Morris Hutcheson, 211 North Madison St., College Park, waived a commitment hearing in College Park recorder's court Monday.

McElroy and Hutcheson, whose bond was set at $200 each, were arrested Sunday after a pay station phone cable was cut in College Park.

McElroy and Hutcheson admitted stopping at the booth but denied cutting the wire, Lt. W. E. Daniel said. He quoted the two as saying they found the wire cut when they stopped to use the phone.

Newsmen quoted Orlando union president John Bucy as saying he quit and returned to work after he made known his views and other union members "didn't agree."

Bucy's action came as Sheriff Dave Starr reported that Donald E. Carpenter, 25, a cable splicer's helper, had admitted cutting six cables Saturday night.

Greyhound Bus Drivers Call Strike

Some 725 Atlantic Greyhound bus drivers have been ordered off the job at midnight Wednesday.

This adds to the South's already serious strike woes, since thousands of telephone and railroad workers have been out since March 14.

The bus strike was called late Monday at Charleston, W.Va., by the Motor Coach Employes Union (AFL) after bargaining negotiations with company officials broke down.

The walkout will affect Georgia bus travel, particularly in and around Atlanta where Greyhound operates a number of schedules.

Union officials said that the Atlanta terminal and garage would not be picketed unless Atlantic Greyhound tries to operate with non-union drivers.

Religious Faiths

Worship of God Primary Aim Of Church Life, Quakers Hold

This is the first part of the answer to the question "What Is a Quaker?" in a series of informative articles on present-day religions. Other articles describe other faiths.

By RICHMOND P. MILLER

Field Secretary of the Pennsylvania Yearly Meeting of the Religious Society of Friends

What does a Quaker believe?

A Quaker is a member of the Religious Society of Friends, a world-wide fellowship of those who believe that there is "that of God in every man."

Quakers hold that the worship of God is the primary purpose of the religious life. For non-Friends, this is accomplished by receiving sacraments, performing rituals, listening to sermons, reading from the Scriptures, singing sacred music. For Friends, group worship is a fellowship of the spirit—based on silent communion without any program, yet resulting in vocal prayer, "witness," testimony or exhortation.

Quakers believe that God speaks to all men and women through the still, small inner voice. This was true not only in the past. God speaks also in the present; his revelation is continuing. That is the Quaker contribution to religious experience.

What does "Quaker" mean?

"Quaker" was the nickname given to the followers of George Fox in 17th-century England when, at a magistrate's trial in Derby, they trembled at the word of God. Early Quakers called themselves "Children of the Light" and "Friends in the Truth." They might have been "Seekers," for they were searching for religious truth. Quakers arose as a group in the century after Martin Luther and carried the Protestant Reformation to its logical conclusion.

Do they consider themselves Protestants?

Quakers consider themselves a "third way," separate from Roman Catholics and Protestants. Roman Catholics emphasize Church authority, the hierarchy and an absolute creed.

Continued on Page 10, Column 3

Inside Today . . .

LINE DRAWN on military manpower cuts — Page 2

TVA SEEKS own financing for expansion — Page 2

Annie Lou Hardy	21
Bisher	12
Bridge	31
Business	22-23
Celestine Sibley	19
Charles Allen	4
Classified Ads	24-29
Comics	30, 31
Crossword Puzzle	30
Dr. VanDellen	30
Editorial Page	4
Jumble	30
Leo Aikman	4
Obituaries	24
Ollie Reeves	30
Roscoe Drummond	4
Society	18-21
Sports	12-14
Star Gazer	21
Television and Radio	8
Theater Programs	6
Thomas Stokes	4
Today's Events	3
Weather	7
Worry Clinic	31
Women's Features	18-21

Associated Press Wirephoto

A PASSING FANCY—NEW YORK, April 4—Tommy Manville and his currently estranged wife, Anita Roddy-Eden Manville, glance at each other as the asbestos heir walks in corridor of Supreme Court Building today with his attorney, James Dempsey. Both testified in connection with her application for $1,000 weekly alimony instead of the $1,000 monthly she now is receiving under a 1953 order.

More Military Cuts Out, Congress Told

But Wilson, Radford Firm On Ike's Announced Plan

WASHINGTON, April 4 (AP)—Secretary of Defense Wilson and Adm. Arthur Radford told Congress today there will be no more major cuts in military manpower beyond those already scheduled.

But the two top men from the Pentagon stood pat on a controversial reduction planned for the Army over the next 15 months.

While there had been reports that some sort of compromise was in the works on the size of ground troops, the failure of Wilson and Radford to go along with the idea didn't arouse any immediate opposition in the Senate Appropriations Defense subcommittee.

HEARINGS BEGIN

The secretary and the chairman of the Joint Chiefs of Staff reported as the subcommittee began hearings on the Defense Department's 34-billion-dollar budget for the fiscal year starting July 1. Radford testified in person. Wilson had a cold, so Undersecretary of Defense Robert Anderson read his statement.

Both the civilian and military heads of the armed forces put new emphasis on the administration's position that the defense program must be a long-range proposition designed to meet the Communist threat for an indefinite time. Radford said it "may be 10 years or it may be 50."

The program places more reliance on nuclear and other modern weapons and less on manpower. Manpower, Wilson said, will come down from 3,114,000 now for all the services to 2,859,000 on June 30, 1956.

The secretary and Radford said that some minor reductions may be possible later on, but that the over-all strength of the active forces must be held to this general level for an indefinite number of years. Each noted, too, that it will provide, as Wilson put it, "by far the largest military establishment that this country has ever undertaken to maintain for an indefinite period of time."

But, said Radford, "never before . . . have we been faced with so dangerous a threat to our security."

MOST FROM ARMY

"Although our program is not rigid," the admiral said "I can assure you that no responsible official in the Department of Defense contemplates further major reductions or reverting to the post-World War II level of preparedness."

The bulk of the scheduled manpower cut will come out of the Army, with smaller slashes applied to the Navy and Marines. There will be a small increase in the Air Force.

Although today's hearing produced no flareup over the Army's treatment, subcommittee Chairman Chavez (D-NM) told reporters there "might be a fight" later.

"My general feeling," he said, "is that there should be no cuts."

Soviet Requests Return of Youth

MOSCOW, April 4 (AP)—Foreign Minister V. M. Molotov summoned U.S. Ambassador Charles E. Bohlen today and handed him a note asking the United States to return Valery Lysikov to his parents.

Lysikov, son of Lt. Col. Alexander I. Lysikov who is assigned to a Soviet air transport regiment just outside Berlin, was described in the note as an "unstable" 16-year-old schoolboy. The note claimed he "wished to return but was restrained."

Young Lysikov appeared in the Western sector of Berlin March 18 and asked asylum. Eight days later he rejected a personal plea by his parents that he return to them, having already announced that he intends to go to the United States as a political refuge. The U.S. Army and high commissioner already have rejected the demands.

Unions Lose High Court Picket Test

New York Times News Service
Special to The Atlanta Constitution

WASHINGTON, April 4—Unions lost an important picketing decision in the Supreme Court today.

The court ruled, 5 to 3, that federal courts cannot interfere with state antipicketing injunctions when the appeals procedure of the state courts have not been used.

The Supreme Court holds the ultimate power of review in these cases and may eventually find that the state courts had no jurisdiction. The majority opinion, commenting on this point, said the state court injunction for all practical purposes may settle the dispute.

Dissenting were Chief Justice Warren and Associate Justices Douglas and Black.

The case involved the Amalgamated Clothing Workers, CIO, and the Richman Bros. Co.

In another decision, without opinion, the court reversed the Kentucky Court of Appeals in a labor case involving the Brotherhood of Teamsters, AFL, and the American Tobacco Co. The state court had enjoined the teamsters' members from refusing to cross a picket line. The state court had reasoned that this refusal interfered with a duty imposed by state law on common carriers to deliver to all customers without discrimination.

The Supreme Court threw this out on the same ground that it overruled the Missouri Supreme Court in the Anheuser-Busch picking case a week ago. This ground is the superiority of federal over the state law in labor disputes.

Truman Wary of East Tennesseans Bearing Gifts Smelling to the Skies

KANSAS CITY, April 4 (AP)—Harry S. Truman accepted a gift today—but at arm's length.

It was a basket of ramps, described by the donors as a super-garlic, 10 times as powerful as onions.

Harry Sniffs

Bringing the gift to the former President's office here was a group from Cocke County, Tenn., where the ramps, which look like slender green onions, are grown. The east Tennessee group, making like hillbillies in blue jeans and plaid shirts, was here to boost the annual ramp festival April 23-24. Truman has accepted an invitation to be the main speaker.

Truman was told you could eat ramps scrambled with eggs or you could sniff them to clear up a head cold.

"I don't know about the scrambled egg dish," Truman said after a few sniffs—at a distance—"but they surely would open up a head cold."

TVA Wants To Peddle Expansion Bond Issue

KNOXVILLE, Tenn., April 4 (AP)—The Tennessee Valley Authority proposed today legislation to provide funds in addition to federal appropriations for expansion of its vast power system.

The authority recommended in a report submitted to the Bureau of the Budget in Washington amendments to its basic law that would:

1. Empower it to issue revenue bonds which would be secured by its power revenues.

2. Allow it to enter lease-purchase agreements with local distributors of TVA power which might build their own generating units.

GROWING DEMANDS

TVA told the Budget Bureau it will need approximately 150 million dollars a year in the next few years "and probably larger amounts in the future" to meet what it called the "growing demand" for power in the Tennessee Valley area.

The authority made clear that the new financing measures it suggests would be supplementary to congressional appropriations and revenues available from its power operations.

The recommendations, approved unanimously by TVA's three-member board of directors, stem from a request by President Eisenhower that TVA look into the possibility of self-financing some of its generating facilities.

IKE DENIES REQUESTS

The Eisenhower administration has denied TVA requests for funds to expand its power system.

TVA suggested the revenue bonds could be sold to private investors or, by mutual consent, to the U.S. Treasury. The bonds would be paid off from TVA power revenues and would not be guaranteed by the Treasury. Nor would they add to the national debt, TVA said.

The government agency said its power earnings have averaged 4 per cent after allowing for depreciation. Excluding this allowance, TVA added that, "There have been net cash reserves available for expenditure averaging over 6 per cent of the power investment."

TVA further recommended that it be required to pay into the Treasury a return on the net appropriations made for power purposes, at the average cost of money on the Treasury's marketable obligations.

PRESENT REQUIREMENT

It suggested that it be relieved of the present requirement to repay within 40 years funds invested in power. At the end of the 1954 fiscal year, TVA reported it had repaid 77½ millions of the $1,109,221,000 invested in its electric installations.

In lieu of these repayments, TVA asked that it be allowed to reinvest from revenues at least the equivalent of depreciation accruals, or reduce its capital obligations correspondingly.

DIRECT, Daily Service
NORFOLK
NO CHANGE OF PLANE
Other daily service to Asheville, Hendersonville, Tri-Cities, Charleston, W.Va., Pittsburgh, Buffalo, Rochester, Cleveland and Detroit
Coming Soon... Capital AIRLINES
WORLD'S FIRST TURBO-PROP AIRLINER VISCOUNT POWERED BY ROLLS-ROYCE
Call ALpine 5611 or your TRAVEL AGENT
Ticket Offices Piedmont Hotel

$55 including Federal tax
Magna Cum Laude
gift for the sweet girl graduate - a string of cultured pearls. These have a gleam like moonlight on a petal - are uniquely beauty-marked by the oysters who nurtured them to their inimitable, natural iridescent beauty.
Charge or budget, payments as low as $5 month
REGISTERED JEWELER, AMERICAN GEM SOCIETY
Claude S. Bennett INC. DIAMOND MERCHANTS The Peachtree Jeweler
207 PEACHTREE ATLANTA
207 Peachtree and Buckhead, Peachtree at Piedmont

IS EVERYTHING PICKRICK?

TUES. thru THURS.
MILK-FED
FRYERS
LB. 31c
GEORGIA AVE.
POULTRY
82 Georgia Ave. at Crew St.
PHONE LA. 5347

TUESDAY THRU THURSDAY ONLY
FRYERS lb. 29c
Broilers 1½ TO 2 LBS. LB. 18c
Large Hens LB. 30c
BUICE POULTRY & EGG CO.
CY. 1177
174 Boulevard, N. E.

EL. 2244
THE PANTRY
Distinctive Fruit Basket Service
1033 BOULEVARD, N. E.

TERMITES SWARMING?
CALL
"OTTO" THE ORKIN MAN
FREE INSPECTION
ORKIN
CALL EM-4541

Special! Tues., Wed. & Thurs.
Milk-Fed—One or 1,000—OPEN ALL DAY WEDNESDAY
BROILERS 1½ to 2 Lbs LB. 19¢
HENS ANY SIZE Lb. 29¢
ROOSTERS YOUNG, TENDER Lb. 17¢
FRYERS LB. 31¢
Phone Us Your Orders. We Will Have Them Ready for You.
LANDERS BROS. VE. 2272
243 Ponce de Leon Ave., N. E.

SPECIAL
Tues., Wed. & Thur.
HENS Heavy Reds or Rocks Lb. 28¢
ROOSTERS Lb. 17¢
FRYERS LB. 31c
BROILERS LB. 19c

Phone Us Your Order—We Will Have Them Ready
TRINITY POULTRY HOUSE
For Better Service—Two Stores
52 Trinity Ave., S. W.; 266 Washington St., S. W.
ALpine 8147 OPEN 'TIL 9 P. M. FRIDAY LA. 6587

PUT A PART OF YOUR INCOME HERE . . .
. . . WE'LL SEE TO IT THAT IT GROWS!

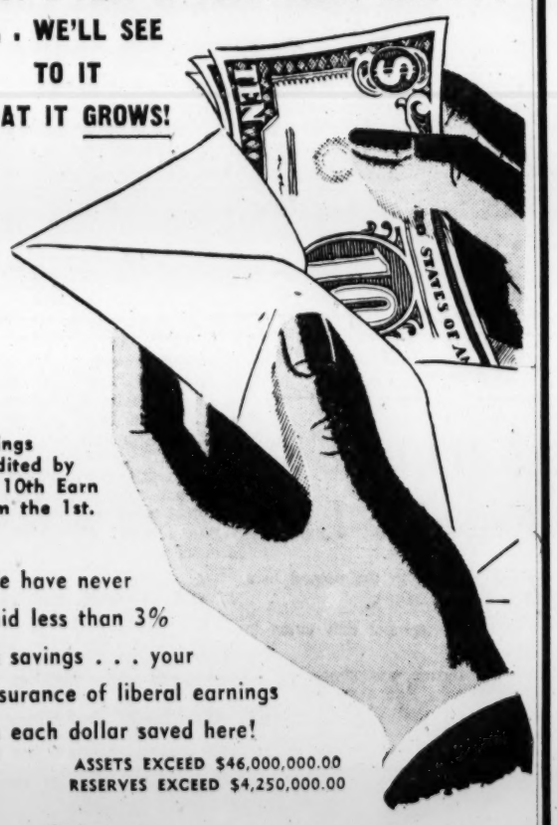

Savings Credited by the 10th Earn From the 1st.
We have never paid less than 3% on savings . . . your assurance of liberal earnings on each dollar saved here!
ASSETS EXCEED $46,000,000.00
RESERVES EXCEED $4,250,000.00
George C. Munn, Pres.
J. W. Battle, Exec. Vice-Pres.
Decatur Federal Savings AND LOAN ASSOCIATION Decatur, Georgia
MAIN OFFICE—103 SYCAMORE STREET
BRANCH OFFICE—536 CANDLER ROAD

FRANKLIN SIMON, PEACHTREE AT PONCE DE LEON
Franklin Simon ATLANTA
the tucked shirtdress
our leather-trimmed pima cotton treasure! 17.95
A fashion find . . . our colorful shirtdress with new-look sleeves worn long or rolled back and clasped by two small buttons! The bodice is tucked in tiny pleats and it's finished with a wide leather belt and buttons. 10 to 20 in beige, avocado, blue or apricot.
Cotton Shop, Third Floor

Informal Modeling
During Luncheon—Cherokee Room
Today thru Thursday

spring sale!
our own costume-colored parfait nylons
color-cued to your wardrobe
99c pr.
6 prs. 5.75
regularly 1.35 pr.
- luxury sheer 60 gauge 15 denier nylons with a fine dull finish!
- super high-twist yarn gives elasticity and snag resistance!
- proportioned lengths for comfort, fit and longer wear!
- in exclusive costume colors: nude, taupe, blush or black for black costume; mauve, blush or blue for blue costume; blush, taupe or grey for grey costume; beige, toast or nude for brown costume!
- sizes short (8½ to 10), medium (8½ to 11) or long (9½ to 11).
Hosiery, Street Floor
FRANKLIN SIMON, PEACHTREE AT PONCE DE LEON
ATLANTA • VERNON 8801

Staff Photo—Van Toole

ROGER DERTHICK ELECTED HEAD OF TEACHERS

Congratulated by Predecessor, Mrs. Dorothy Floyd

Teachers Elect Derthick; Solons Regret No Raise

By CELESTINE SIBLEY

Apparently seeking to reestablish unity in their ranks, members of the Atlanta Public School Teachers Assn. Monday elected—without opposition—Roger H. Derthick as their new president.

Derthick, principal of Cleveland Avenue Elementary School, was elected by a vote of 658 secret ballots after Mrs. Dorothy Floyd, the incumbent, declined to run.

Mrs. Floyd, principal of Ed S. Cook School, received 17 write-in votes; however, and the names of two members of the Grady High School faculty who had been mentioned as possible candidates also were written in. Grady Randolph, an avowed Floyd supporter, received five votes and Rual Stephens, Grady principal, received three votes.

Other officers elected without opposition are: O. H. Morris of Murphy High School, first vice president; O. R. Cooper of Southwest High school, second vice president; Mrs. Minnie Howell of E. P. Howell School, third vice president; Mrs. Ruth Barlow, of Bass High School, recording secretary; Miss Martha Duggan of Margaret Fain School, financial secretary; W. H. Cook of Formwalt School, treasurer.

PLEADS FOR UNITY

Miss Margaret Kendrick, chairman of the nominating committee, prefaced announcement of the committee's slate by pleading "that beginning right now, we start out all together."

"Force lies in standing together," she said. Miss Kendrick is principal of Goldsmith School.

The prospect of a stormy session drew the largest number of association members seen at any recent meeting, officers said. The Grady High School gymnasium was nearly filled.

Mrs. Floyd read a statement declining the nomination "that many of you have offered me." Her reasons: "Duty to my family and because I have given up my activity in civic organizations that I would enjoy working with again." She cited a nine-point program of achievement during her four and a half years as president of the association.

REGRET NO RAISE

While election returns were being tallied Mrs. Floyd read to the association a letter from the Fulton County legislative delegation expressing surprise and regret that teachers have not received a salary increase as a result of the mill-and-a-half tax increase.

"Members of the delegation would like to make it plain to the school employes that they understood positively that a one-step salary increase would be given to all employes of the school system," the letter stated.

The letter, signed by Sen. Everett Millican and Reps. Hamilton Lokey, Muggsy Smith and Hoke Smith, said that at a meeting with Supt. of Schools Ira Jarrell and members of the School Board they understood $480,000 of the new funds would be used for a one-step salary increase.

"The members of the delegation simply desire to make their position clear and regret very much that the Board of Education did not grant the salary increase which the members of the delegation understood would be granted," the letter concluded.

LISTS FUNDS USE

Jarvis Barnes, School Board statistician, told the teachers he was at the meeting mentioned by the legislative delegation and a mill-and-a-half increase did not include salary raises. He presented figures to show that funds were being used to take up a $1,020,000 increase in other expenses. These included $583,000 for new teachers; $100,000 for supplies and fees; $67,000 for heating, lighting and janitorial services; and $125,000 for new furniture, equipment, repairs and replacements.

On motion of E. L. Adams of Brown High School, the association passed a resolution urging the newly elected president to "work for the increase teachers have been promised to become effective as soon as possible."

TRIBUTE TO CHURCHILL

England's Prime Minister, Winston Churchill, is expected to resign today. Read The Constitution's editorial tribute to the great English statesman on Page 4.

Sen. George To Address U.S. Editors

Constitution Washington Bureau

WASHINGTON, April 4—Sen. George today accepted an invitation to be principal speaker at the banquet of the American Society of Newspaper Editors at its annual meeting here later this month.

Principal speaker at the editors' banquet is usually the President of the United States or some other top ranking government offical.

Secretary of State Dulles was first booked to address the editors but asked to be released because of his plans for being out of the country. George was asked to take his place.

The banquet will be held Saturday night, April 23, as then closing event of the ASNE convention.

The Georgia senator, who is chairman of the important Senate Foreign Relations Committee, said he planned to speak on foreign affairs.

Senator and Mrs. George will return to their home at Vienna, Ga., Tuesday to spend the Easter holidays.

State Delays Delinquents, Judge Says

Juveniles are being held as long as a month at the Fulton Juvenile Detention Home because of overcrowding in state training schools, Judge W. W. Woolfolk said Monday.

Judge Woolfolk told the Juvenile Court Advisory Board at its monthly meeting that the county is having to hold some of the delinquents until quarters are available at training schools.

The training schools, he added, are desperately in need of more workers and facilities.

The judge said seven Negroes are now being held at the county home because no state quarters are presently available for them.

But he added the court has had no trouble in getting the state to accept white boys and girls committed to institutions by the court.

Red Cross Drive Short of Goal On Final Day

The greater Atlanta Red Cross drive surged more than $100,000 in figures announced Monday. Grand total now stands at 84.5 per cent of the goal as the campaign goes into its final day.

Drive leaders heard final reports from division chairmen at a dinner Monday night in the Henry Grady Hotel. The funds listed Monday totaled $100,725.49, bringing the over-all figure to $456,283.92. The goal is $540,302.

Kelly Mosley, a general chairman of the drive, invited workers to what he hoped would be a "victory celebration" at 6:15 p.m. Tuesday in the Atlanta Athletic Club.

Worker Is Injured

Dumped 14 feet in a scaffold mishap Monday, a construction worker was hospitalized for bruises and lacerations.

Kenneth McDonald of 168 Ormond St., SE, was treated at Grady Hospital and transferred to Crawford W. Long Hospital. The incident occurred at Spring street and the Expressway, NW.

10,000 Ga. Guardsmen To Test Speed in Alert

More than 10,000 Georgia National Guardsmen will be tested for speed in answering an alert some time in April.

Gov. Griffin and Adj. Gen. George Hearn announced Monday that the Georgia National Guard will join the guards of all states and the territories of Hawaii, Alaska and Puerto Rico in the first nationwide test alert held in this country.

The test will be called "Operation Minuteman" and will affect nearly 400,000 Guardsmen throughout the United States and it possessions.

Exact day and time of the maneuver will be kept a secret in order to achieve maximum training and fully test the alert plans of all units, Hearn said. The green light for "Operation Minuteman" will be given from Washington by Maj. Gen. Edgar C. Erickson, chief of the National Guard Bureau.

Griffin and Hearn emphasized that the alert is a test, and should be no cause for alarm to the people of Georgia.

Guardsmen from 56 Georgia towns, representing 134 units of infantry, air, anti-aircraft, tank, radar warning and using every modern weapon will take up their positions in their home communities to defend Georgia in event of an enemy attack.

The time required to assemble the Guardsmen will be reported by the headquarters. The commanders will report how many men have arrived for duty within an hour after the alert is sounded.

TODAY'S EVENTS

SOUTHWEST ATLANTA AGNES SCOTT ALUMNAE CLUB, 8 p.m., Sumner Park Recreation Building, East Point. Dr. Henry A. Robinson, head of mathematics department at Agnes Scott, to speak.

PEEPLES STREET SCHOOL, registration day, 8:30 a.m.

MOONFLOWER GARDEN CLUB, 8 p.m., home of Mrs. Harry I. Jackson, 560 Martina Dr., NE.

WILLIAM E. TATE CHAPTER NO. 1, DISABLED AMERICAN VETERANS, chapter home on Lake Judy, new officers to be installed.

BLAIR VILLAGE PTA, 2:45 p.m., school auditorium. The Rev. Hoyt Farr to speak.

LENA COX SCHOOL, registration for pre-school children, 10:30 a.m., 20 Evelyn Way, NW.

JEROME JONES SCHOOL, registration for pre-school children, 9 a.m.

PARK LANE SCHOOL PTA, 7:30 p.m., Judge W. E. Harcierode to speak.

CIVITAN CLUB OF ATLANTA, 12:30 p.m., Atlanta Athletic Club. Dr. W. A. Calder, professor of astronomy and physics at Agnes Scott College, to speak.

ATLANTA ORGANIC GARDENING GROUP, 8 p.m., Gordy Tire Co., 14th street, NW, at the Expressway. Film, "Realm of the Wild," to be shown.

J. C. HARRIS PTA, 8 p.m., Dr. Henry King Stanford, president Georgia State College for Women, to speak.

NORTHWOOD GARDEN CLUB, members to visit Founders' Memorial Garden in Athens.

NORTHSIDE EXCHANGE CLUB, 12:15 p.m., Atlanta Woman's Club.

ALCOHOLICS ANONYMOUS, BROOKHAVEN GROUP, 8 p.m., Skyland Methodist Church.

ALCOHOLICS ANONYMOUS, DOWNTOWN GROUP, 8 p.m., 189 Walton St., NW.

YMCA CHRISTIAN EMPHASIS BREAKFAST, 8 a.m., Tuckie Street YMCA.

ATLANTA OPTIMIST CLUB, noon, Luckie Street YMCA.

Pedestrian Hurt by Car

A 55-year-old Atlantan was critically injured Monday when struck by a car at Whitehall street and Whitehall terrace, SW, police said.

Nathan Minsk of 1297 Middlesex Ave., NE, a clerk at the Atlanta Jewish Community Center, 1745 Peachtree Rd., was admitted to Grady Hospital with severe head injuries.

Minsk was struck by a car driven by Henderson Burton of 425 Orange St., SW; Ptl. R. V. Paschal said. Paschal said Burton was making a left turn from Whitehall street into Whitehall terrace.

Burton was booked on charges of violating pedestrian rights and acident.

Minsk was unidentified for several hours, police said. His wife came to Grady Hospital Monday night and made the identification.

Today on Peachtree

Prettiest parader

This is an alert to shutterbug fans in Rockmart, Georgia: when you're snapping the Easter parade, don't miss our nomination for your town's prettiest parader—Judy Johnston. She's around 8 years old. She will be dolled up in an orchid organdy dress, a saucy straw bonnet and swinging a lace-frilled handbag. The reason we know, Davison's did her Easter shopping. The letter from Judy's daddy, postmarked Rochester, New York, hit Iris Lee's desk last Thursday. It read: "Attached is a letter from my motherless daughter in Rockmart, detailing what she wants for Easter." Judy's letter, laboriously written in pencil, was a masterpiece of clarity, conciseness and good spelling. She had cut out pictures of the dress, hat and bag from Davison's ads; painstakingly filled in the coupon; accurately figured to the last split-penny the sales tax and postage charge, just like a veteran long-distance shopper. Iris Lee says she never had a happier, or easier, shopping assignment. Playing Easter Bunny to you, Judy, has made it Easter for her already.

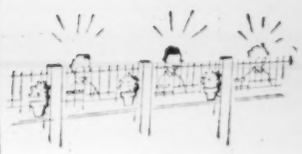

Finance gets a facial

In Easter week of 1954, the up-and-coming Citizens and Southern Bank blithely tossed out the sacred cow that has made green-back green the color-scheme-in-chief of high finance. Each teller's window was decked with pink begonias, pink azaleas, baskets and bunnies. Davison's happily collaborated by supplying identical pink blouses for the tellers. The idea was such a hit, Glamour Magazine praised it in the current April issue (page 174). This Easter week, 1955, it's happening all over again. The main office on Marietta Street is a blooming bower of bunnies, birdcages, lilies and, naturally, Davison's pastel blouses. Come see. It's the nicest way we know to mix fun with money.

Never too old . . .

It was a good forty minutes before Sylvia Sidney showtime last Wednesday. A dapper, white-haired gent (nigh on to 80) stepped briskly off the escalator on our Fashion Mezzanine and grabbed a front-row center seat. He waited patiently, peeping only occasionally at his old-fashioned turnip watch. When finally the dazzling, dark-haired Miss Sidney walked on stage, our friend rose, bowed from the waist, applauded loudly and sat down. All through the show he remained spellbound, cheeks pink as a school boy's, eyes shining like a Fourth of July sparkler, hearing aid turned up to its highest frequency. Glad you came, Grandpop. Next to our beauteous star, *you* were the star.

Davison's OF DIXIE

Nardis of Dallas

(Left:) Two-piece sleeveless suit with brief, boxy jacket. White, pink ____ 14.98

Nardis of Dallas

Sheath jumper, sleeveless. White, pink ____ 14.98

Nardis of Dallas

Sharply tailored Planter jacket, white, pink ____ 17.98
Sheath skirt. White, pink ____ 7.98
Silk pongee print blouse ____ 5.98

Dogwood Pink and White in flower, in fresh, new wonder-fabric fashions

In flower for Easter, and Summer, too, the fresh pink-and-whiteness of Dogwood blossoms in a cool, crisp wonder fabric—"Rawsi." "Rawsi" is a beautiful blending of Viscose and raw silk, as easily washable as your own sweet face, as impervious to wrinkles as an ice cube. You'll love these Nardis of Dallas fashions for shopping round the corner or touring round the world—for looking pink and white and pretty now to Labor Day. Sizes 8 to 16.

See Nardis of Dallas fashions modeled informally today in Davison's Sportswear, Second Floor

Nardis of Dallas

THE ATLANTA CONSTITUTION

For 87 Years The South's Standard Newspaper

CLARK HOWELL, Publisher — RALPH McGILL, Editor

Established June 16, 1868

Issued daily except New Year's, July 4, Labor Day, Thanksgiving and Christmas and entered as second-class matter at the Post Office at Atlanta under Act of March 3, 1879.

The Atlanta Constitution (morning), and The Atlanta Journal (evening), and The Atlanta Constitution and The Atlanta Journal (Sunday), published by Atlanta Newspapers, Inc., 10 Forsyth St., Atlanta, Georgia.

Subscription rates by carrier: Morning and Sunday or evening and Sunday, 1 week, 45c; 1 month, $1.95; 3 months, $5.85; 6 months, $11.70; 1 year, $23.40. Morning or evening, daily only, 1 week, 30c; 1 month, $1.30; 3 months, $3.90; 6 months, $7.80; 1 year, $15.60. Morning, evening and Sunday (13 issues), 1 week, 75c; 1 month, $3.25; 3 months, $9.75; 6 months, $19.50; 1 year, $39.00. Subscription prices by mail on request. Single copies: Daily, 5c; Sunday, 15c plus 3% sales tax on sales and deliveries made within the State of Georgia.

Sir Winston's Voice Will Still Ring Out

Sir Winston Churchill, "they say," will go to his queen tonight—the sweet-faced, serious and intelligent young woman who has given to her throne graciousness and strength—and formally resign.

Actually, of course, if what "they say" is true, he did so last evening when the queen and the prince were guests at dinner in the dingy, old, brick house at No. 10 Downing Street, where so much of history has been made.

Tonight's visit—which really will be late afternoon for us—will be but a routine procedure in the ritual of a government old and strong, from which all parliaments drew something of their form and principles. There the old man, symbol of his nation as perhaps no other men have been except George Washington and Abraham Lincoln, will make his official decision known and "recommend" to her majesty that she call Anthony Eden to form a new government.

It is not quite true to say that an era will end with this resignation. He will remain. That squat figure will be slumped there on the government bench in the historic House of Commons. It will rise, now and then, and the great voice will be heard in debate. The era does not end so long as he lives and speaks.

So, as we await the official news, let us all highly resolve to remember what we owe him. In the time when the heavens of freedom were falling, he held them up. In the days when the world was filled with a confusion of tongues, his voice came through clearly and strong. In that time when there was so little faith, his faith was great. It was his voice, coming over the air waves from beleaguered Britain, which said to us not to doubt or to despair.

It is a voice and a spirit which have never failed those who believe in free and elective government. His life, which we trust has many more years yet to run, inspires us all. He is in a very real sense the first citizen of the free world.

The best news is that while Sir Winston will retire from office, and put down the increasingly heavy burden of the premiership, he will remain a member of the House of Commons. We will need his voice as long as God gives him life and strength to speak—and that we pray will be a long, long time.

* * *

Army Manpower Cuts Are Geared to Atom

Secretary of Defense Wilson announces that he will stick to announced plans for further cuts in Army manpower strength. The number will be cut to 1,027,000 by June 30, 1956 from present strength of 1,250,000.

The American public is not too familiar with the reasoning by which the cuts were arrived at. But they do have a cause for concern in that the country seems to be resigning itself to atomic war.

In other words, our military planning today is being based solely around atomic weapons. Continued reduction of ground forces strength leaves no other alternative.

The overwhelming manpower of the Soviet Union and Chinese Communists is acknowledged. To attempt to match them division for division would bankrupt this country. But on the other hand the Communists have atomic weapons, too, and are making a mighty effort to equal us in that field.

Opponents of the cuts argue that reduction in manpower weakens our diplomatic hand, making it all the more difficult to put down the brush fire wars such as Korea and Indochina and the threatened attack on Formosa. Gen. Ridgway says more, not less manpower, will be needed in atomic war.

Whoever is right, the cuts will proceed on schedule. The Navy will maintain its relative strength and the Air Force's striking power will be increased. Mr. Wilson also asks for a strengthening of our continental defense system, warning of the devastation certain to accompany a sudden atomic attack upon this country.

Under the circumstances, continental defense should become our major concern. If we have resigned ourselves to atomic war—if there is a war—then we must be ready ourselves for the consequences of such a war. It is foolish and wishful thinking to imagine that the mainland of this country would escape attack in such an event.

* * *

Salute to 'Mr. Atlanta,' Robert F. Maddox!

Robert F. Maddox, mayor of Atlanta in 1909 and 1910, yesterday celebrated his 85th birthday in his office on the seventh floor of the First National Bank building, of which bank he is director.

He was born April 4, 1870, at the corner of Peachtree and Ellis Streets when Peachtree was a wide and stately street of homes, trees, broad, deep lawns, wrought-iron fences, hitching posts and mounting blocks. The horse-drawn street car was there, too, placidly moving along at a pace then regarded as fast.

Robert F. Maddox has been a part of all that has transpired in our city. Various phrases are used to describe him—"Father of the City," and "Mr. Atlanta." Suffice it to say that he is one of our pioneers and one of our present strengths. He has given always to his city the best that was in him. We are privileged to join his friends in love and affection and to wish him many more happy, busy birthdays.

* * *

The Telephone Union Forfeits Confidence

Certainly the people of this city, state and region must be beginning to feel that the telephone union has forfeited any claim to support and confidence. It daily is being revealed as undisciplined and destructive.

Violent destruction of property continues. There is an accusing silence on the part of officials of the union as the incidents of property destruction mount into the hundreds. Those on strike have every right so to be. They have the right of picketing and of winning public support. But that support will not be given to violence. Being on strike carries with it no license to destroy property.

Many of our finest people are on strike in this telephone dispute. We cannot believe they condone the dynamiting and cutting of cables. We begin to wonder what a secret vote would reveal if such a vote could be had by members of the union. A number, at least, privately have informed us they never wanted the strike.

* * *

Teachers Are Becoming A Scarce Commodity

Only four in 10 of the students in colleges preparing to teach actually take teaching jobs. The number of teachers graduated from colleges and teacher training schools has decreased by 25 per cent since 1950. The number of science teachers has dropped 56 per cent in the last five years.

Georgia education department officials believe that 3,000 teachers will leave the state this year. Only 1,500 are in training as replacements.

These facts, in face of the big increase in school enrollment, have persons inside and outside education looking hard for ways to fill the depleted ranks. The crisis has a committee from the State Chamber of Commerce surveying the problem in Georgia.

The crisis is responsible for a Teacher Education Day being held at Emory University today under the auspices of honorary education groups at Emory and Agnes Scott and the Emory unit of the Georgia Education Association.

The purpose is to honor young people already taking teacher training in college and high school seniors who either have expressed an interest in teaching or are members of Future Teacher groups. Prominent educators as well as members of the State Chamber teacher survey committee will participate.

The groups who have arranged this Teacher Education Day are to be commended for thus promoting a program that stimulates interest in teaching as a profession. The program is one in which every business, every industry, every home in Georgia has a stake.

Every effort should be made to keep the young person interested in teaching on the course that leads toward a certificate and a job.

Good teachers are scarce, like uranium. Every likely prospect should be developed.

* * *

Lessons of the Nautilus Aren't Lost on Industry

The lesson of the submarine Nautilus has not been lost on industry. The atomic fuel that drives an underseas boat can drive the generators in a power plant or the lathes in a factory.

Already the stock in locomotive works has risen since the revelation of plans for atomic engines to pull trains.

In New York a group of 33 electric utility companies and affiliates have formed the Atomic Power Development Association. These companies have been studying atomic power since 1950. Now they propose to put the results of their study to work.

The intent is to build a nuclear power plant in the Detroit area. The steam from the plant would be used to generate electricity.

When it comes to atomic power, man has come to the crossroads. He can take it and build civilization to heights he never dreamed he could attain.

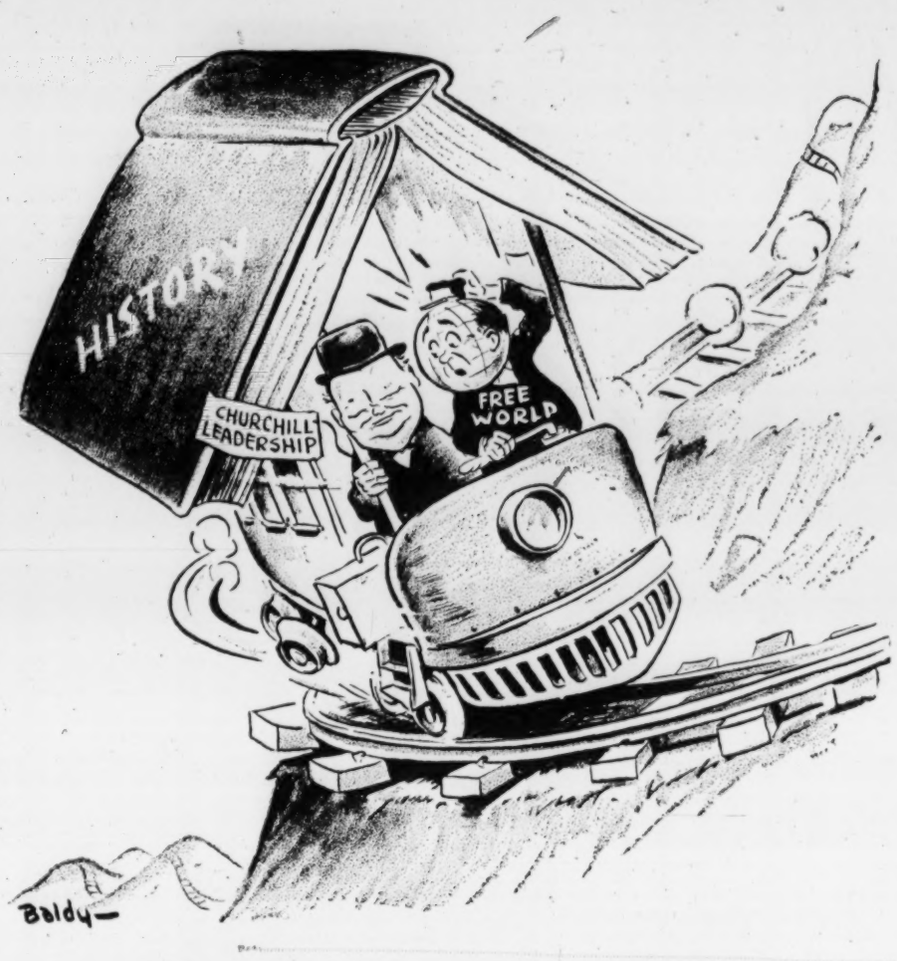

'It's Hard To Find a Place To Let You Off!'

Pulse of the Public

Violence Will Turn Public Against Union; Lasting Peace Can't Be Gained This Way

Hapeville—I was raised up with a solid union member family, and when I was eligible, I joined a union, too. I am still a member at heart, although retired.

I remember but one strike in my years of membership and I have not forgotten what one of our officers said. "Remember," he said, "no strike was ever won without the sympathy of the public on the workers' side. Violence and threats will turn the public against us and we'll gain nothing. Hold your tempers and hold the public's favor."

I think our strike lasted about five days, and there was an amicable settlement of value to both sides. No lasting peace has ever been gained by violence backed up by hatred, and that goes for personal quarrels, group against group, clique against clique or nation against nation. These are incontrovertible facts.

C. F. MORGAN.

• • •

State Mental Hospital Does Wonderful Job

Atlanta — I'm writing you regarding a letter in "Pulse of the Public" about Georgia's jails and mental hospitals. I was a patient at the state hospital in Milledgeville for many months, and I know what is being done there to help the patients.

The doctors, nurses, and attendants are carrying a heavy load, as the institution is very crowded; but they are doing a wonderful job. They spend a great part of the day with the patients and treat them as individuals.

Besides this, there is a great deal done for the patients' recreation. Every night there is something offered for the patients' entertainment in the auditorium. There is also a hospital newspaper.

The employees there are our mothers and fathers away from home. They do things others can't do and we love them for their kindness, love, and understanding.

NAME WITHHELD.

• • •

'Day' for Teachers Would Be Beneficial

Doraville—It is well and fitting to have Teachers' Day. Teachers are to be so recognized; they deserve it. It would be of benefit both to the teachers and the parents.

MRS. H. EPSTEIN.

• • •

Put Cross in Window During Easter Season

Washington, D.C. — Our sacred Easter season is fast approaching, and for a long time I have been thinking and praying about this.

Why shouldn't we ask each Christian family to put a Cross in the window during Holy Week or at least on Good Friday?

Let's make the Cross a symbol of Easter as the tree and the star are symbols of Christmas.

This crusade for a "Cross in the window during Holy Week" is only a suggestion. If it appeals to you please pass it on.

MRS. R. Y. NICHOLSON.

• • •

General's Opinion of Yalta Is Unassailable

Decatur—McGill's column titled "MacArthur's Blunder" attempts to discredit MacArthur's opinion of Yalta by contending that MacArthur had once made a mistake to urge taking the Philippines rather than Formosa.

MacArthur stated that he had not been consulted on the question of bringing Russia into World War II as was done at Yalta, but if he had been so consulted, he would have been against it. That is unassailable, unless one proves he spoke or acted to the contrary.

JAMES J. O'CONNELL.

Turner Rockwell

South Offers Industry Labor Of Quality, Not Just Quantity

In The Valdosta Daily Times

In a recent speech before the Railway Development Association of the Southeast, H. McKinley Conway Jr. said that 19,000 new industrial plants will locate in this area in the next decade. Mr. Conway has long been associated with organizations interested in industrializing the South and he has some strong logic to back up his statements.

The Wall Street Journal recently completed a survey of the South and it has concluded that this section is now launching on its most determined drive to attract new industries. The movement is not confined to any one state or community, it is a section-wide undertaking.

Other parts of the country are not standing idly by while the South makes its bid for more industries. Organizations there are making determined efforts to attract industries. However, as the Wall Street Journal points out, this section has some advantages to offer that other parts of the country find it difficult to match and these advantages should enable the South to hold its place of industrialization.

To begin with, there is a growing market in the South for almost every kind of product. This section is growing and as more and more jobs are created more and more people are in the market for all kinds of consumer goods. It is good business for companies to build their plants near a good market.

There has been a wage differential favorable to the South. However, this advantage may well be considered a temporary one, since the tendency is to make wages in all parts of the country on an equal basis. Tax favors and other such offers can't be counted on too much by industry seeking new locations.

The big advantage the South has is the workers who are available. Output of workers in the South exceeds that of workers in other parts of the country. The Wall Street Journal reports one manufacturer who left New Jersey to locate a plant in Georgia as saying that, although he has 23 per cent fewer workers now than he had in the North, they are turning out 80 per cent more volume.

Almost without exception, manufacturers who have located their plants in this section report that workers here are easier to get along with and are more ambitious and show less inclination to be absent from their jobs.

There are other advantages such as a favorable climate, fine transportation facilities and an abundance of raw materials of many kinds.

The South is on its way in industrial advancement and this applies to all parts of this area. South Georgia and North Florida are in the forefront of the movement. Our people are coming to the realization that a balance between agriculture and industry makes for a stable economy. We have every reason to look to the future with confidence.

Charles L. Allen

Love Cannot Avoid Its Responsibilities

The third Word from the Cross concerns the responsibilities which love cannot avoid nor neglect. Christ looked down from the Cross and saw His mother. We do not know where His brethren were at that tragic hour. Many of His disciples had run for their lives. Judas had betrayed Him. Peter had denied Him. But Mary, His mother, stood near the Cross.

Mary remembered how on a star-studded night in Bethlehem an angel of the Lord had spoken unto her. His words she had long treasured in her heart. During the long and weary months of the immediate past she had hoped that her Son would be spared the agonizing torture of crucifixion. Her love was a mother's love. Christ's suffering brought pain and anguish to her heart. Only a mother can fully know the suffering which Mary also endured. But she did not flinch nor did she flee.

And Christ in those fleeting moments upon the Cross remembered the loving care His mother had shown Him. He recalled the happy, joyous scenes of childhood. There came to His mind the recollections of work and play, of guidance and instruction within the family circle. At Mary's knee he had first heard the Word of God. At her side he had first worshipped in the synagogue. He had seen reflected in her life a love that was both human and divine.

Christ would no longer be able to succor His mother in her need and no longer would He receive words of confident assurance from her. But He could not bear to leave her comfortless and neglected.

"When Jesus therefore saw His mother, and the disciple standing by, whom He loved, He saith unto His mother, Woman, behold thy son! Then saith He to the disciple, Behold thy mother!" (John 19:26-27)

The disciple John should thereafter be to Mary as a son and should provide and care for her during the remainder of her days. John, who had often been a welcomed guest in the Nazareth home, accepted this responsibility of loving devotion. "From that hour that disciple took her unto his own home."

Three ideas are suggested by this third Word. First, Jesus acknowledged the responsibility of a child to care for a parent. Second, John accepted his responsibility to his Friend. Third, Jesus re-emphasized His belief that through love all men become members of one great human family. For Jesus did not say to John, "May My mother henceforth become a guest in your house." Rather He said, "May My mother be as a mother to you and may you become her son."

In the centuries which followed, Christians captured the spirit of Christ. Men of faith became members of the family of God in which all men are brethren in the fraternity of God. The spirit of the intimate family circle was enlarged to include the world.

Roscoe Drummond

Washington Leaks Are of 5 Varieties

WASHINGTON—This is a report on Washington reporting. The reason for assuming that it will be of interest, and perhaps of value, is that there have recently been so many headlines about "leaked stories" and the like that it might be easier to follow the game by having the names of the plays.

There is certainly no cause for a reporter to keep anything up his sleeve, not even trade secrets, and here is a short lexicon of some of the terms which, in the course of Washington's latest "battle of leaks," have been creeping into the news:

A PLANT—A question which a public official asks a correspondent to ask at a press conference because the official does not want to appear to initiate the information.

THE DELIBERATE LEAK—Release of opinion or information by a public official who wants it publicized but does not want it attributed to him or traceable to him—usually given to a relatively small group of correspondents.

THE EXCLUSIVE STORY—Frequently correspondents get advance information on important stories which have not been generally released. They obtain such stories because of close relationships with officials, because they have established themselves as knowledgeable authorities in particular fields, because an official feels a reporter will write the story with special care and detail, or because of other journalistic enterprise.

The "deliberate" leak usually represents initiative on the part of an official. The "exclusive" story usually represents initiative on the part of the reporter.

FOR USE WITHOUT ATTRIBUTION—When officials want to get their ideas or set of facts into public discussion, they may interrupt their own on-the-record press conference and say: "You can use this but don't quote me." This brings generalized attributions in Washington dispatches such as "powerful Democrats plan . . ." or "top military leaders say . . ."

BACKGROUND DINNERS—For a good many years one or more small groups of Washington correspondents, usually representing influential newspapers of large circulation, have been entertaining high officials—Cabinet members, policy-makers, legislative leaders—at private dinners. The purpose is not so much to get news as to get insight—their appraisal of their own problems, their own thinking, where events are headed. Rarely do major hard-news stories come out of these discussions.

The Lindley Rule—Ernest Lindley, director of the Washington bureau of "Newsweek," is credited with the firmest exposition of the ground rules governing these background dinners. The rule is: no attribution of anything to the guest or to a public official and no devices such as "it was learned today," etc. The reporter must use whatever information he wishes entirely on his own and proceed on the assumption that the meeting never took place.

Leo Aikman

Roman Recalls 1901 Airplane

You're an old oldtimer if you can remember when Wilbur and or Orville Wright exhibited a model plane at the State Fair in Atlanta. Mr. W. T. Maynor of Rte. 4, Rome, Ga., thinks it was October 1901. Mr. Maynor would like to know if anyone living in Atlanta, or the state, remembers that first plane.

The oldtimer in Floyd County says he had come in to Atlanta, for the first time, from his birthplace at Kingston in Bartow County. The objective was The Fair.

He went to the exhibition every day for a week. He recalls that "Mr. Wright had a little model plane and would go in the fairground every evening and demonstrate this little plane. Then someone would pass a hat around for the collection."

Mr. Maynor says he touched that plane. When he asked the inventor how he was going to get the plane into the air, "Mr. Wright" smiled and said, "By compressed air."

If the Maynor memory is accurate, the flying machine demonstration occasioned hardly a flutter.

I checked the Atlanta Constitution for Fair Week 1901. There is much about the War Balloon, Wilkes County Sheriff Callaway's barbecue tent, Marco's Slide for Life and Senorita Gotha, "Princess of Graceful Undulations." But not a word could I find about Wright and the forerunner to Kittyhawk.

If you have recollections of that early model plane demonstration, let Mr. Maynor of Rome know.

• • •

THE FEMALE MIND: Speaking of Rome, Ed Bernd, the Roman editor, says he knows he will incur the displeasure of some feminine readers in passing along this item about the working of the female mind:

"We heard about a mother asking her third grade daughter what she had to eat in the school lunchroom that day.

"'Chicken casserole,' was the reply.

"'Did you eat it?'

"'I tasted it and it tasted pretty good. But I didn't eat it. I was afraid it might be something I don't like.'"

Incidentally or coincidentally, Ed has a daughter eight and in the third grade.

• • •

SHORT SUBJECTS: The College of Agriculture at the University of Georgia has developed a purple sweet potato. That's nothing, the late March freeze developed blue peach growers. . . . A last week's headline reads: "Survival of Civilization Linked to Fertilizer." For the land's sake!

Thomas L. Stokes

The Dissenter Is Useful in Politics

WASHINGTON—The life of the dissenter is often a lonely one.

That goes especially for the dissenter in politics and government. For government, and also politics, is the art of compromise and the noncompromiser is not popular with his colleagues who are "practical fellows who play the game," as they might describe themselves.

But the dissenter often serves a most useful purpose by illuminating the whole course and atmosphere of government at some particular time.

That is illustrated graphically just now in a case being aired in Congress involving an important regulatory commission, the Federal Power Commission.

This is the Federal Power Commission that was created in 1930, in the Herbert Hoover administration, to regulate hydroelectric power and, in 1938, was delegated by Congress also to regulate natural gas.

The FPC is now well "packed"—from top to bottom. But it has its dissenter in the case which is now attracting national attention because it affects the 40-odd million natural gas consumers in the nation.

Interestingly enough, this dissenter, Commissioner Claude L. Draper, was appointed by Hoover when the commission was created in 1930, and has been for many years the only remaining member of the original commission. He is a Republican from Wyoming.

As for the case, you will recall that a few months ago the Supreme Court held that, under the 1938 Natural Gas Act, the FPC is required to regulate producers of natural gas at the well-head. Numerous bills were introduced in Congress to nullify that decision and exempt the producers. When hearings began recently before the House Interstate Commerce Committee on these bills, four of the five members of the FPC joined in supporting one by Rep. Oren Harris (D-Va) that would relieve the commission from regulating producers.

From this, Commissioner Draper dissented. He contended that the Harris bill would not protect consumers. Instead he endorsed another measure, sponsored by Rep. John W. Heselton (R-Mass). This would exempt the small producers, who constitute about 80 per cent in number of the 4,000 producers though they produce only about 10 per cent of natural gas, but would continue regulation for the big producers, chiefly giant oil companies, which produce about 90 per cent of the natural gas flowing in interstate commerce. It is the big oil companies that are chiefly promoting the exemption campaign and financing the elaborate lobby now at work here.

The voice of the venerable dissenter, raised on behalf of the consumer, has encouraged those all over the country who are fighting this attempted "grab" by the big oil companies. So the dissenter contributes a valuable public service.

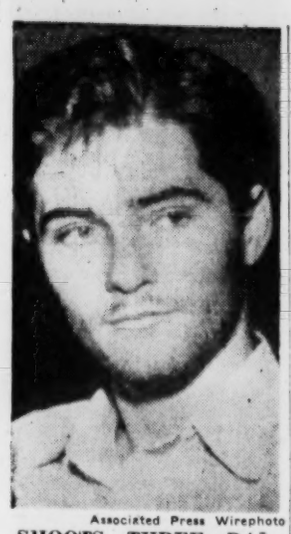

Associated Press Wirephoto

SHOOTS THREE—RAIFORD, Fla., April 4—George A. Heroux, above, once listed as one of the FBI's "10 most wanted," made a vicious bid for freedom today at state prison here. Heroux, armed with a smuggled pistol, killed J. G. Godwin, assistant superintendent, and wounded two guards. Other guards subdued the convict.

George Says Trade Bill Will Escape

WASHINGTON, April 4 (AP)—Sen. George (D-Ga) predicted today President Eisenhower's reciprocal trade agreements program will escape destruction in the Senate. It has been under attack and in trouble.

George, an influential member of the Senate Finance Committee, said in an interview he believes the committee will report out a bill containing no "destructive" amendments a few days after senators return April 13 from an Easter vacation.

The House voted previously to extend the program three years. It approved additional authority under which the President could cut tariffs gradually by a total of 15 per cent.

George and some other senators feel that if the Finance Committee supports the same general principles, the Senate would be likely to pass the bill withou' major amendments.

Taking note of the "immense" effort he said was being made in the Senate to curtail presidential authority, George said he doesn't believe that when the final showdown comes "we are going to adopt as many amendments as it has been generally thought we would."

Brief Senate Session Brings Nixon Apology

WASHINGTON, April 4 (AP). Vice President Nixon apologized to disappointed spectators in the Senate galleries today when the Senate met for 30 seconds and then took an Easter recess until April 13.

The House was in a slightly less of a rush to quit, taking 12 minutes before recess until the same date.

Under a unanimous consent agreement reached last Friday, the Senate met at noon and promptly recessed a half-minute later without transaction of business.

250,000-Acre Forest Fire Rages On

RALEIGH, N.C., April 4 (AP)—The biggest forest fire in North Carolina's history tonight threatened the tiny, neighboring villages of Ponzer and Scranton in Hyde County in the northeastern part of the state.

The state forester's office here said the fire has burned more than one-quarter of a million acres of timberland, most of it in swampy areas of dense growth. No damage estimate was available.

Gov. Luther Hodges late today ordered a Washington, N.C., National Guard unit of two officers and 45 men to the scene.

Men and equipment from two service camps in North Carolina also are being sent. The governor's office said the Camp Lejeune Marine base is sending a big pumper.

(ADVERTISEMENT)

IS YOUR ENGLISH HOLDING YOU BACK?

"Many intelligent men and women are held back in their jobs and social lives because they use poor English or can't speak and write effectively," says Don Bolander, director of English at Career Institute, Chicago.

"Adults who realize that their English is holding them back use our new home method to stop making embarrassing mistakes in English, to improve their writing, to increase their vocabularies, to speed up their reading, to acquire the techniques of fluent conversation. But the use of effective English pays off in unexpected ways," says Bolander, "because language is a tool of thought as well as a tool of expression.

"You use words with which to think. The more you learn about words and how to arrange them to express your ideas, the better your thinking becomes. The improvement of your English — including your thinking—can lead to amazing personal achievements."

Write today for free 32-page booklet, *Your English and Your Career.* It explains the importance of English in your personal, social and business life. It shows how the new *Career Institute Method* can help you achieve your special goals quickly in your spare time at home. Address a card or letter to Don Bolander, Dept. AC-12, Career Institute, 25 East Jackson Blvd., Chicago 4, Illinois. The booklet will be mailed to you promptly.

WEST COAST

Leave Atlanta	Arrive Los Angeles	Arrive San Francisco
9:15 am EST	3:55 pm PST*	5:05 pm PST*
3:00 pm EST	9:25 pm PST	11:00 pm PST**
6:10 pm EST	2:40 am PST	

*via Dallas **via Fort Worth

The Fastest and Only Thru-Plane DC-6 Service

A JOINT SERVICE

Delta-C&S AMERICAN AIRLINES

Phone: LAmar 3242

Piedmont Hotel and Biltmore Hotel (free off-street parking) or call your Travel Agent

Mary Ball CANDIES . . . YOUR KEY TO EASTER HOSPITALITY

Give and Enjoy an EASTER BASKET

Chock full of Mary Ball's finest candies . . . preferred because quality tells. Every delicious piece fresh as an Easter Lily. Candy at Easter is a grand tradition. Get the best! Get Mary Ball today.

Mary Ball CANDIES
132 Peachtree St.
(Rhodes-Haverty Bldg.)
ALpine 0523

WE SHIP Everywhere!

Preferred Accounts Invited

Pre-Yalta Bid Laid to McArthur

New York Times News Service
Special to The Atlanta Constitution

WASHINGTON, April 4—An official historian asserted today that Gen. Douglas MacArthur had "emphatically" asserted that a U.S. invasion of Japan should not start "until three months after the Red Army had attacked in Manchuria."

Dr. Louis Morton, chief of the Pacific section of the Army's Office of Military History, has had access to the top secret documents of the Pacific war for several days. He asserted that MacArthur, at the time of the Yalta conference, Feb. 4-11, 1945, "thoroughly" favored a pre-Yalta plan of the Joint Chiefs of Staff to obtain Russia's help in the Pacific war.

RUNNING CONTROVERSY

This is the latest development in the controversy that began on March 23. On that day MacArthur declared that if he had been consulted at the "late date" of the Yalta conference he would have opposed Soviet intervention against Japan.

He has contended that defeat stared Japan in the face and Russian help was not needed, while the late Henry L. Stimson, wartime secretary of war, had stated the United States would suffer about 1,000,000 casualties in the invasion of the home islands.

Morton expressed his views in an article entitled "The Military Background of the Yalta Agreements," appearing in the issue of "The Reporter" magazine published today.

SECURITY OKAY

As a Defense department official, Morton had his manuscript reviewed and passed by the security review branch of the department before publication. This review does not imply approval or vouch for accuracy, but is intended to prevent leakage of defense secrets.

Morton declined to be interviewed about his source material. He is the author of "The Fall of the Philippines," one of the 11 projected volumes of the Army's official history of the Pacific war, and is currently engaged on "Strategy, Command and Administration" in that series.

Meanwhile, the review branch was busily reviewing primary source records in response to increasing press demands for light on the issues in the controversy.

BritishPledge For Any Arab, Israel Accord

New York Times News Service
Special to The Atlanta Constitution

LONDON, Tuesday April 5—Foreign secretary Sir Anthony Eden told the House of Commons yesterday that Britain would help guarantee any settlement that might be worked out between Israel and the Arab states.

He noted that such a settlement would have to include agreement on the refugee problem, the Arab-Israel frontiers and utilization of the Jordan River water.

Pressed by labor opposition critics who urged that Britain guarantee Israel's safety at the same time that Britain joins the Turkish-Iraq defense pact today, the British foreign secretary declared:

"We have got by every means in our power to use our influence to bring about a settlement between Israel and the Arab states."

The British government would be "perfectly ready" to enter into "some new form of guarantee" for that settlement, Eden said.

Have a Winston!

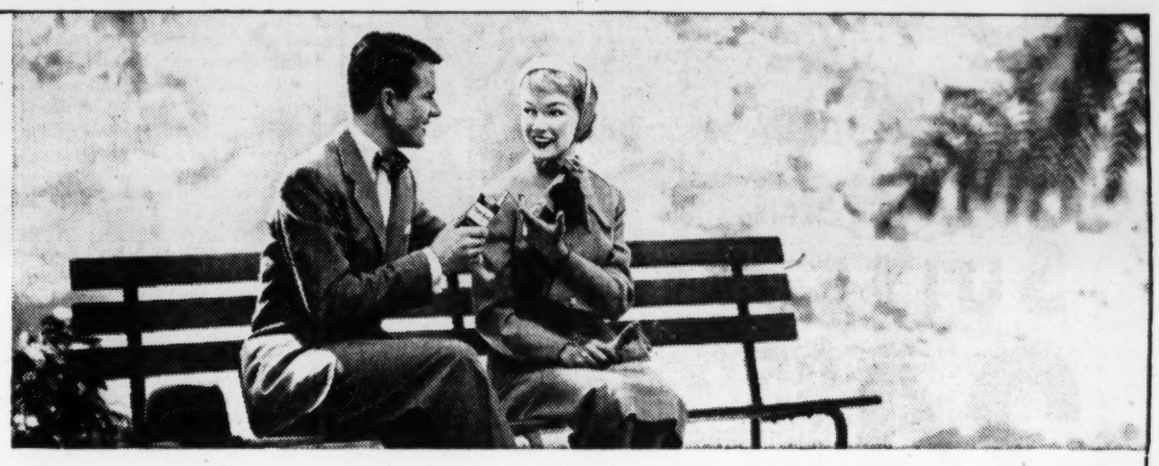

See why

WINSTON changed America's mind

about filter cigarettes!

You'll find *flavor* when you try Winston! This filter cigarette brings you real flavor—the full, rich, tobacco flavor real smokers want. In short, Winston tastes good—like a cigarette should!

Along with finer flavor, Winston also gives you the benefit of a finer filter. The exclusive Winston filter works *so* effectively, yet lets the flavor come right through to you. Winstons are easy-drawing—there's no effort to puff!

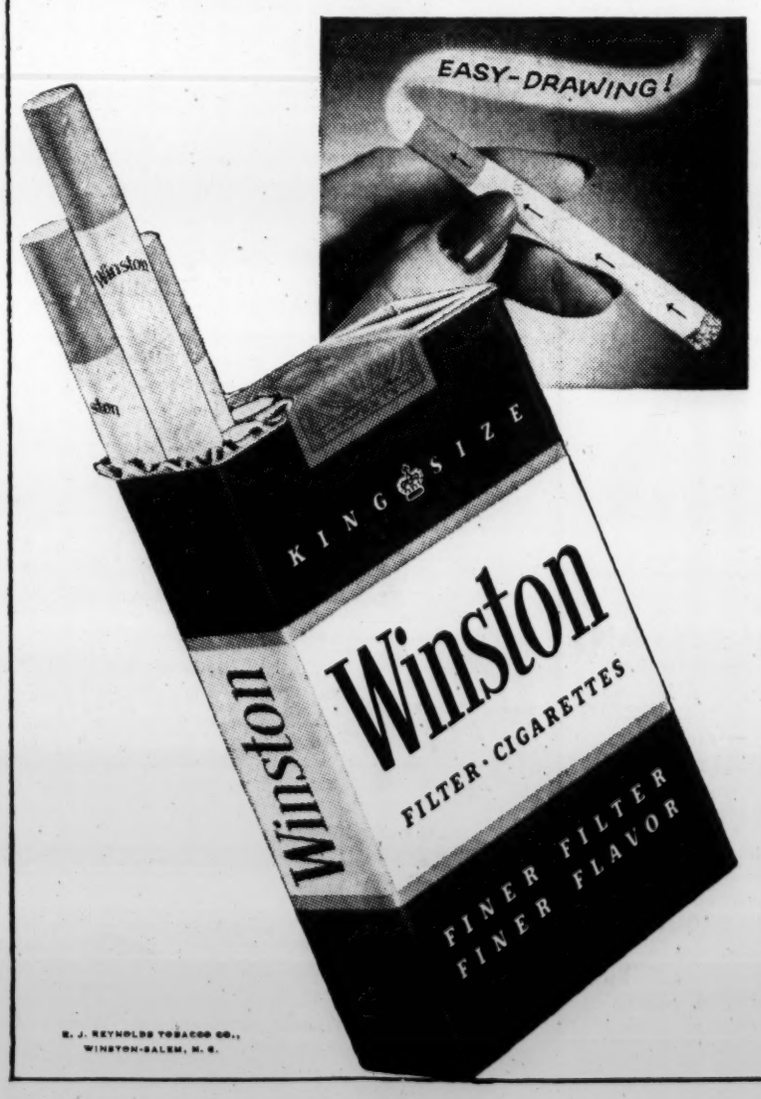

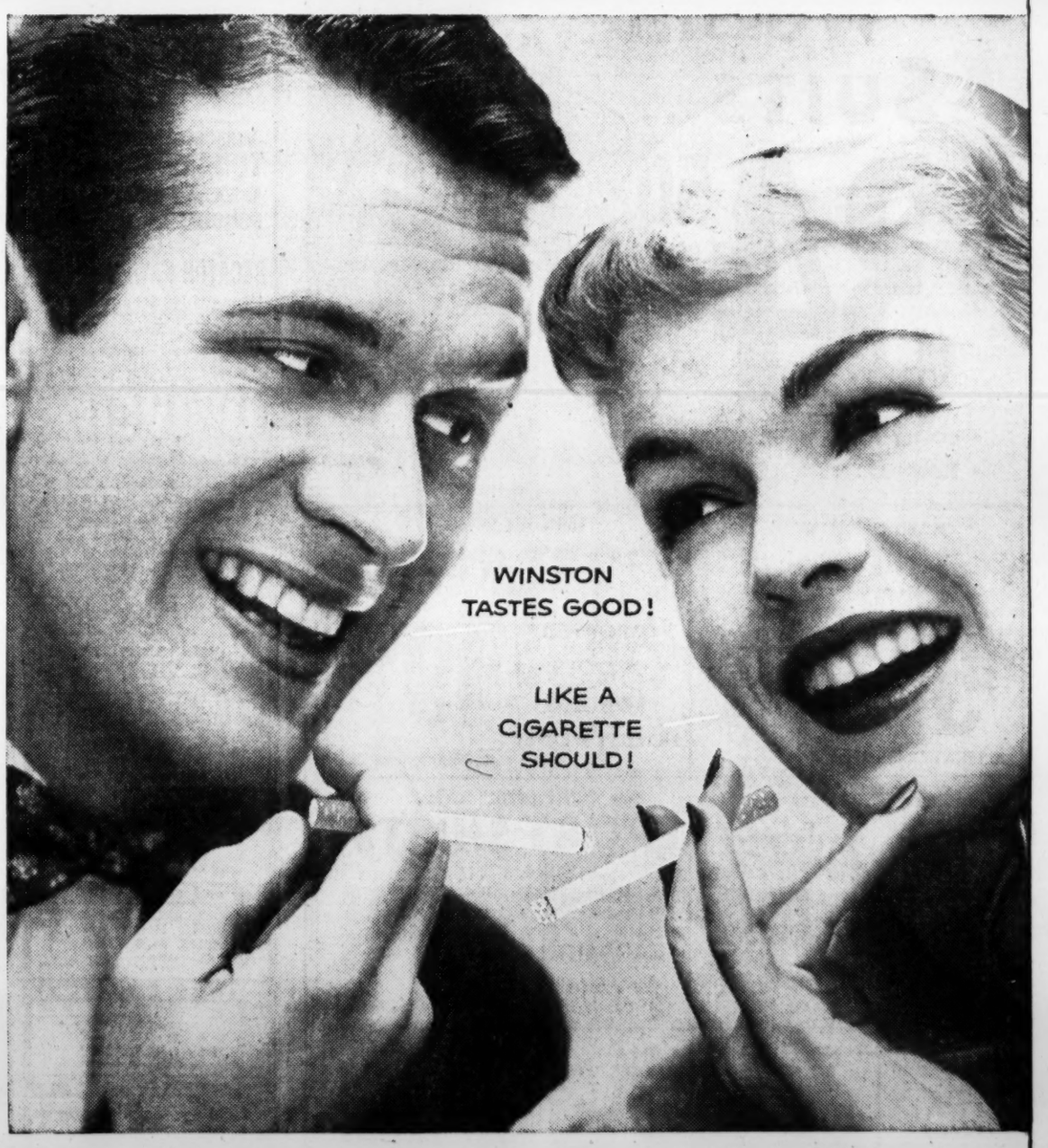

R. J. REYNOLDS TOBACCO CO., WINSTON-SALEM, N. C.

Smoke **WINSTON** the easy-drawing filter cigarette!

FOR QUICK CONTROL OF PESTS... Call EL. 8806
IN YOUR HOME OR INDUSTRY
Service for Rats, Roaches, Ants, etc.
Surety Bonded Termite Control
Free Inspection—Reasonable Rates
BILTX PEST CONTROL
BILTMORE EXTERMINATORS
1045 SPRING ST., N. W. ELgin 8806

Use Journal-Constitution Want Ads

Insurance Rules Set Up For Small Loan Companies

By ALBERT RILEY

Small loan companies will be restricted in their writing of insurance next month when Georgia's new Industrial Loan Act becomes operative.

Rules and regulations whereby Commissioner Zack D. Cravey will enforce the law were tentatively approved Monday at an organization meeting of the advisory Industrial Loan Board.

Zack Cravey

The board elected Lee Carter, mayor of Hartwell, as chairman, and Sen. Eugene Kelly of Monroe as vice chairman. Mrs. Peggy Madden of Cravey's staff was elected secretary.

Other members of the board are Rep. T. E. Kennedy Jr., of Turner County, Judge Grady Atkinson of Madison, and H. Sol Clark of Savannah.

In adopting rules of procedure, the board agreed that no statements shall be made to the press except through the chairman.

QUESTIONS PRESS RULE

Judge Atkinson questioned that rule, however, expressing the opinion that it smacked of "censorship" that might be misinterpreted.

"I just don't want the idea to get out that we're throwing a cloak around us," he said.

However, Judge Atkinson agreed to that provision when Cravey said board meetings would be open to the press. Adoption of the rule, Cravey said, would avoid confusion that might arise from conflicting statements by board members.

Another rule adopted by the board said the panel will consider "only such matters as are submitted to it by the commissioner."

BOARD MEETINGS

No board meetings are to be held without the presence of Cravey or his representative.

The rules and regulations whereby Cravy will enforce the law will be formally ratified by the board after the law goes into effect May 4. Meanwhile, the panel will hold another meeting at 10 a.m. Tuesday, April 12.

Designed to curb loan sharking in Georgia, the law will regulate loan companies making loans of $2,500 or less.

To Amuse Us Today

At the Theaters

ART—"Aida," with Tebaldi and Composs. At 3 and 8:40 p.m.
FOX—"The Country Girl," Bing Crosby, Grace Kelly, William Holden. At 1:28, 3:29, 5:30, 7:31, 9:32.
LOEW'S—"Battleground," Van Johnson. At 1:22, 5:27, 9:32. "Asphalt Jungle," Marilyn Monroe. At 11:15, 3:20, 7:25.
PARAMOUNT—"Ma and Pa Kettle at Waikiki," Marjorie Main, Percy Kilbride. At 11, 12:36, 2:12, 4:05, 5:58, 7:51, 9:42.
RIALTO—"The Long Gray Line," Tyrone Power, Maureen O'Hara. At 11:30, 2:07, 4:44, 7:21, 9:47.
ROXY—Academy Award Winner, "On the Waterfront." At 11:10, 2:30, 5:55, 9:15. "The Wild One," Marlon Brando. At 1:10, 4:30, 7:55.

Neighborhood Theaters

AMERICAN — "Rogue Cop" and "Heading for God's Country."
AVONDALE — "Green Fire," Grace Kelly. "Port Sinister."
BROOKHAVEN—"The Egg and I," Fred MacMurray. "Ma and Pa Kettle."
BUCKHEAD—"A Star Is Born," CinemaScope. Color. Judy Garland.
CENTRAL—"Roaring Timber" and "Dial M For Murder."
DECATUR—"The Silver Chalice," CinemaScope. Color. Virginia Mayo.
EAST POINT—"So This Is Paris," Technicolor. Gloria DeHaven.
EMORY—"A Star Is Born," CinemaScope. Color. Judy Garland.
EMPIRE—"Shanghai Story," Edmond O'Brien. "Phantom From Space."
EUCLID—"A Star Is Born," CinemaScope. Color. Judy Garland.
FAIRFAX—"Valley of the Kings," Technicolor. Robert Taylor.
GLEN—"Vera Cruz," Technicolor. Burt Lancaster. Gary Cooper.
GORDON—"A Star Is Born," CinemaScope. Color. At 2:55, 5:58, 9:00.
GROVE—"The Far Country," Technicolor. James Stewart.
KIRKWOOD—"A Star Is Born," CinemaScope. Color. Judy Garland.
MADISON—"Vera Cruz," Color. Gary Cooper. Burt Lancaster.
PLAZA—"A Star Is Born," CinemaScope. Color. Judy Garland.
PONCE DE L.—"Ten Wanted Men," R. Scott. "Saskatchewan," A. Ladd.
RHODES—"The Silver Chalice," CinemaScope. Color. Virginia Mayo.
RITZ—(Austell, Ga.)—"Many Rivers to Cross," CinemaScope. R. Taylor.
SWAN—(Norcross, Ga.) — "Underwater," Jane Russell. Color.
TECHWOOD—"From Here to Eternity," "Tanganyika." Both color.
TEMPLE—"Reap The Wild Wind," Technicolor. John Wayne.
TENTH STREET — "Six Bridges to Cross," Tony Curtis.

Drive-In Theaters

BANKHEAD — "Jupiter's Darling," CinemaScope. Color. Esther Williams.
PEACHTREE—"Vera Cruz," SuperScope. Color. Burt Lancaster.
PIEDMONT—"A Star Is Born," CinemaScope. Color. Judy Garland.
ROOSEVELT—"Vera Cruz," Technicolor. Burt Lancaster. Gary Cooper.
SCOTT—"The High and the Mighty," CinemaScope. Color. John Wayne.
STARLIGHT—"Bad Day At Black Rock," CinemaScope. Color. S. Tracy.
STEWART—"A Star Is Born," CinemaScope. Color. Judy Garland.
(54) FOREST PARK—"Princess of the Nile," Color. Debra Paget.
(12) LITHONIA-CONYERS—"Abbott and Costello Meet Keystone Kops."
MOON-LIT — (Conyers-Covington) — "The Untamed Heiress."

Colored Theaters

ASHBY—"Princess of the Nile," "Cattle Queen of Montana."
CARVER — "David and Bathsheba," Gregory Peck, Susan Hayward.
EIGHTY-ONE — "WAOK Blues Caravan," "3-R Circus," "Thunder Pass."
FORREST—Margaret Mitchell's "Gone with the Wind," Clark Gable.
ROYAL—"Kerima the She-Wolf," "Plunder of the Sun."
RITZ—"Cry Vengeance," "Jesse James vs. The Daltons."

Dine and Dance

BILTMORE EMPIRE ROOM—Dine and Dance to Wade Creager's Music.
HENRY GRADY PARADISE ROOM —Five Star Revue with all-star acts. At 1:15, 9:15, 11:15. Dogwood Lounge from 5 p.m.
NU NU CHASTAIN'S CONTINENTAL ROOM—(Clermont Hotel)—Three shows nightly. Dinner show 8:45 p.m. Featuring Sunny Fox.
DOMINO LOUNGE—Featuring "Kalantan" plus Tokye Trio and Comedian Marvin Boone. Dancing to Dave Townsend's Orchestra.
JENNINGS ROSE ROOM — 931 Boulevard, NE. Dining and Dancing nightly to Vocalist Mildred Lee's Orchestra. Free paved parking.
JOE COTTON'S STEAK RANCH—Featuring Sally Rand, in the Theater Lounge. Dining and Dancing to the music of George Burton's Orchestra.
GYPSY ROOM—Three floor shows nightly. Early show 9:00. Bob Herrington's Dance Band.
ZEBRA LOUNGE—(Howell House)—Open 3 p.m. daily. Featuring Roy Topps, 6'8" and 340 pounds of Sophisticated Entertainment.

Roller Skating

ROLLERDROME — Evenings (except Sun.) 7 to 10. Sat. aft.: 2:30 to 5.

MAN, OH, MAN! THE MANUFACTURER SAVES YOU MONEY
MAYOS FACTORY Clothes BRANCH
FOR Easter!
LATEST SPRING FLANNEL SUITS...
$24.95 FACTORY SPECIALS
ALTERATIONS FREE
• CHARCOALS . . . FLECK-TONES
• DACRON BLENDS . . . RAYON ACETATES
MAYOS
100% ALL WOOL
WORSTED SUITS...
Executive Group
Deluxe Quality
$34.50 NONE HIGHER
ALTERATIONS FREE
• COSTLY HAND NEEDLEWORK
• FLANNELS . . . STAIN GLASS TONES
FLANNEL 'HOLLYWOOD' SLACKS
$5.95 Crease-Resistant GABARDINES AND FANCIES
ALTERATIONS FREE
100% ALL WOOL SPORT COATS
IMPORTED WOOLS BOUCLES NOVELTY WEAVES
$19.95
ALTERATIONS FREE
Spring 'RIVIERA' Look!
ZIPPER JACKETS
ALL COLORS WEATHER PROOF
$5.95
ALTERATIONS FREE
New 'CONTINENTAL' styles!
SPORT SHIRTS
Spring Colors GUARANTEED WASHABLE
$2.94
ALL SIZES In Every Group
"AMERICA'S MIRACLE VALUES"
MAYOS
35 PEACHTREE ST., N. W. (AT 5 POINTS)
Store Hours 8:30 to 5:30—Open Friday Evenings
Use Our Free LAYAWAY PLAN

CENTRAL Now "ROARING TIMBER" "DIAL M FOR MURDER"

DANNY DEMETRY'S Zebra Lounge
Open 3 P. M. Daily
ROY TOPPS
6'8" and 340 lbs. of Sophisticated Entertainment
HOWELL HOUSE LOBBY

ROLLER SKATING
EVENINGS 7 to 10 (Except Sun.)
SATURDAY AFTERNOON 2:30 to 5
ROLLERDROME
PENN AVE. AT PONCE DE LEON
"A Family Recreation"

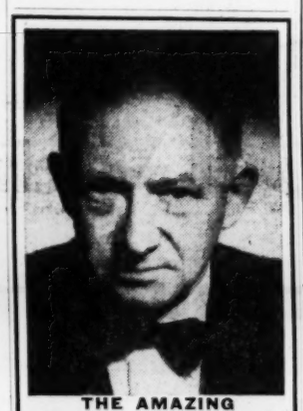
THE AMAZING POLGAR
"America's Greatest One-Man Show"
Presents His World-Famous
MIRACLES OF THE MIND
TODAY—3:30 and 8:30 P.M.
DECATUR HIGH SCHOOL AUDITORIUM
Sponsored By
DECATUR KAWANIS CLUB
Benefit Underprivileged Children

NOW PLAYING DRIVE-IN THEATRES
BANKHEAD 3350 BANKHEAD HIGHWAY BE. 2811
CinemaScope—Color "JUPITER'S DARLING" Esther Williams—Howard Keel
PEACHTREE P'TREE BLVD at CHAMBLEE 47-2010
"VERA CRUZ" SuperScope—Color Gary Cooper—Burt Lancaster
PIEDMONT PIEDMONT at LINDBERGH EX. 2211
"A STAR IS BORN" CinemaScope—Color Judy Garland—James Mason
ROOSEVELT ROOSEVELT HIGHWAY CA. 8714
"VERA CRUZ" SuperScope—Color Gary Cooper—Burt Lancaster
SCOTT SCOTT BLVD at LAWRENCEVILLE H'WAY DE. 9484
"THE HIGH AND THE MIGHTY" CinemaScope—Color JOHN WAYNE
STARLIGHT 2000 MORELAND AVE DE. 3667
CinemaScope—Color "BAD DAY AT BLACK ROCK" Spencer Tracy—Robert Ryan
STEWART STEWART at CLEVELAND CA. 4477
"A STAR IS BORN" CinemaScope—Color Judy Garland—James Mason
NO Parking PROBLEMS

KALANTAN
"The Heavenly Body"
Howard Hughes' RKO Studio discovery. Star of Las Vegas and Miami night clubs . . . comes to Atlanta for a limited engagement only!
THE FABULOUS TOKYE TRIO
Atlanta's Favorite Comic
MARVIN BOONE
"The Old Son of the South"
For Your Dancing Pleasure
Dave Townsend and His ORCHESTRA
DOMINO LOUNGE
IMPERIAL HOTEL
353 Peachtree LA. 1069

WIDE-VISION SCREEN! LOEW'S NOW
MGM's BATTLEGROUND
VAN JOHNSON • John HODIAK
Ricardo MONTALBAN • George MURPHY
2 BIG M-G-M HITS
THE PICTURE THAT STARTED MARILYN MONROE
THE ASPHALT JUNGLE
—STARTS FRI.—
TYRONE POWER IN "UNTAMED"

Taste the Difference!
TRY THE WORLD'S BEST
BARBECUED RIBS
ON MY GUARANTEE OF
SATISFACTION or MONEY BACK
Enjoy real barbecue at its best—the old-fashioned kind that's pit-cooked slowly over charcoal and hickory. Taste real barbecue flavor in every bite. If you don't agree they're wonderful, the check's on us. How about it? Will it be barbecued ribs for you tonight?
with Cole Slaw and Garlic Toast $1.25
Served on a Tray or Boxed to Take Out
RUBENS' DRIVE IN
439 Marietta St. CY. 9443

ATLANTA'S FAVORITE MAESTRO

DINE AND DANCE TO
WADE CREAGER'S MUSIC
EMPIRE ROOM
BILTMORE
FREE PARKING IN GARDEN

NOW PLAYING
DOROTHY CLAIRE
NBC-TV Singing Comedienne
Finian's "Favorite" Rainbow
THE PASTELS
Acrobatic Dance Stars
HARRY JARKEY
Zany Comedy
For Show and Dancing
DON GRIMES And His Orchestra
SHOWTIMES
Luncheon Show 1:15 P. M.
Dinner Show 9:15 P. M.
Supper Show 11:15 P. M.
In The Dogwood Lounge The Jim Scott DUO
RESERVATIONS CY. 4042
The Paradise Room
HENRY GRADY HOTEL

RIALTO NOW PLAYING
JOHN FORD'S
"LONG GRAY LINE"
TYRONE POWER
TECHNICOLOR
IN CINEMASCOPE

S. HUROK presents VERDI'S LAST DAY
AIDA in COLOR
TWICE DAILY 3 & 8:40
ART PEACHTREE AT 13th EM. 3022
PRICES: MAT. 1.00-1.50 EVE. 1.25-1.80

Paramount NOW
"Ma" and "Pa" go NATIVE . . . In Hula-Hula-Land!
Marjorie MAIN · Percy KILBRIDE
ALL NEW! Ma and Pa Kettle at WAIKIKI
COLOR CARTOON with Sylvester
Novelty and News

SCOOP! ACADEMY AWARD WINNER
IN THEIR AWARD WINNING ROLES
MARLON BRANDO BEST ACTOR
EVA MARIE SAINT BEST SUPPORTING ACTRESS
in On The Waterfront
THE BEST PICTURE OF THE YEAR!
ALSO HIT #2
Marlon BRANDO as The WILD ONE
with MARY MURPHY · ROBERT KEITH
THIS IS NOT A PRETTY PICTURE!
WILD in STEREO ROXY TODAY

GROVE BE. 3336
"THE FAR COUNTRY"
Technicolor
James Stewart—Ruth Roman
YOU'LL LOVE IT . . .!

It's a joyous screenful of music, spectacle and happiness!
M-G-M presents
The Glass Slipper
in Spectacular COLOR!
STARRING THE "LILI" GIRL!
LESLIE CARON
MICHAEL WILDING
with
KEENAN WYNN · ESTELLE WINWOOD
ELSA LANCHESTER · BARRY JONES
AN M-G-M PICTURE
ART PEACHTREE AT 13th EM. 3022
STARTS TOMORROW

6,000 LBS. CHANNEL CATFISH
Served every week— All You Can Eat
300 SEATS RIO VISTA 300 SEATS $1.25
New Macon Highway No. 42 . . . 2 Miles from Atlanta
Special Orders Boxed to Take Home
Phone Dixie 1722
Open 11:30 a.m. to 10:30 p.m. Every Day

WINNER ACADEMY AWARD
BEST ACTRESS, Grace Kelly
AND BEST SCREEN PLAY
BING CROSBY
GRACE KELLY
WILLIAM HOLDEN
in A PERLBERG-SEATON Production
THE COUNTRY GIRL
—Added—
COLOR CARTOON
WORLD NEWS
2nd Week
NOW PLAYING
The Fabulous FOX

There is no other love that means so much... reaches so deep... or lifts you so high with a giant, gentle hand!
20th CENTURY-FOX presents
from the book by CATHERINE MARSHALL
"A Man Called Peter"
Richard TODD · Jean PETERS
in CINEMASCOPE · color by DE LUXE
with Marjorie Rambeau · Jill Esmond · Les Tremayne
Robert Burton · Gladys Hurlbut · Richard Garrick
in the wonder of High-Fidelity STEREOPHONIC SOUND
Produced by SAMUEL G. ENGEL · Directed by HENRY KOSTER · Screen Play by ELEANORE GRIFFIN
The Fabulous FOX
Starts Friday

Use Journal-Constitution Want Ads For Results

2 Blizzards Hit Rockies, Upper East

By the Associated Press

A violent spring blizzard lashed the Rockies Monday while a second storm left New England wallowing under a paralyzing blanket of snow.

The twin assaults, stronger than any blows of last winter, isolated whole communities, closed schools and snapped power lines.

Six storm deaths were counted in Colorado, Wyoming and Montana and two in New England.

Wyoming bore the brunt of the Western storm. Sheridan, in the northeastern part of the state, had the heaviest 24-hour snowfall in the city's history—24 inches. Sheridan also got another 2 inches of snow, making the total fall 26 inches.

All bus and air traffic was brought to a standstill in northern Wyoming. Drifting and blowing snow closed U.S. 87 north of Glendo, Wyo., and U.S. 20 and 85 out of Lusk, Wyo.

The weekend storm, with winds up to 60 miles an hour, closed roads in all directions out of Billings, Mont.

Sheridan, Lusk and Gillette, Wyo., also were isolated by drifting and blowing snow. Schools were closed in the Sheridan and Gillette areas.

The Eastern storm dumped up to 30 inches of snow in western New England.

Skiers and motorists were stranded. Motor vehicles stalled by the thousands. Power lines were down, leaving communities in darkness.

The Berkshire hills in western Massachusetts were buried under snow up to 24 inches, heavier than any snowfall of last winter. Only one traffic route remained open.

Wants Date in Iraq? 55,000 Tons Available

WASHINGTON, April 4 (AP)—Anybody want a date?

Iraq has 55,000 tons of them she doesn't know what to do with.

Four-Year-Old Girl at Columbus Darts Into Path of Truck; Is Killed

COLUMBUS, April 4 (AP)—A four-year-old girl ran to her death here Monday beneath the wheels of a two-ton truck.

She was identified as Barbara Sharron Griffin, Negro. She was dead on arrival at City Hospital.

Witnesses said the child darted from between two parked automobiles into the path of the truck, driven by James E. Ray, a Russell County, Ala., farmer.

100 Scouts On 5-Day Tour Of Naval District

More than 100 Georgia and Atlanta area Explorer Scouts left Monday for a five-day air-and-sea tour of the Sixth Naval District.

They were flown by the Navy to Norfolk, Va., where they will board the USS New Jersey. From Norfolk they will cruise to Jacksonville, Ft. Lauderdale and Miami, Fla. The scouts will be flown back to the Atlanta Naval Airstation from Miami.

The Georgia group includes scouts from Atlanta, Marietta, Athens, East Point, Nelson, Jasper, Covington, Porterdale, Forest Park, Ellenwood, Decatur, Doraville, Carrollton, Bremen, Canton and Chamblee.

Sees Population, Economy on Par

America's soaring population should not seriously change the country's economy, Dr. Robert W. Burgess, director of the Bureau of the Census, said here Monday.

It is estimated the country's population will be 177,000,000 by April 1, 1960, Burgess said. The estimate is based on the assumption the birth rate will continue at the rate of recent years.

By 1975, the population should total 220,000,000, Burgess said.

Tax Offices Set Longer Work Hours

Added working schedules for the U.S. Internal Revenue Service here will be put into effect Saturday to extend through April 15, deadline for ffling tax returns.

Paul Cobb, district director, said the Atlanta office at 449 West Peachtree St., NE, will add Saturday, April 9, as a working day from 8:30 a.m. until 5 p.m. The office will remain open until midnight on the deadline night, April 15, he said.

From Monday through Thursday, taxpayers may receive instructions from the office between 5 p.m. and 8:30 p.m. by calling WA. 4163 or WA. 1898. The telephone lines will be open until midnight, April 15.

An estimated 200,000 Georgians still have not filed returns.

786 Join Baptist Churches During Revival Program

A total of 786 persons have joined Atlanta Baptist churches by profession of faith since the Simultaneous Revival Program began March 27.

The revivals continue through Sunday in most churches.

An additional 281 have joined local Baptist churches by transfer of membership from other churches, bringing the total in the revival program to 1,067 so far.

SOUP IS "ON THE HOUSE"
at
TUBBY'S Attic
DAVIS BROS. RESTAURANT
104 Luckie St.
Open All Night

Want Ads Pay Off

YOUR OLD HEARING AID WORTH $100.00
regardless of make, model, age, or condition, on purchase of a new AUDIAID all-transistor hearing aid. Adjustable tone, power, and battery economy. Telephone pickup. Several models available, including an extremely small transmitter. FREE TRIAL.
W. DAVIS HAMILTON—GLADYS HAMILTON—HERBERT L. MARTIN
219 Volunteer Bldg., 66 Luckie St. LAmar 7341

Tech Debaters' Grid Defense Trips Harvard

A Georgia Tech debating team Monday night, asserting "football belongs in college," defeated a Harvard University team by a score of 49-46.

An audience of 300 saw Tech debaters, Hugh Wilds Folk and James Kelly Williams, take the affirmative to the question: Is football a vital part of college life?

Defending the proposition that it is not were Harvard men Robert H. King and Robert W. Scrivner, both of Topeka, Kan.

WEATHER

WASHINGTON, April 4 (AP)—Weather Bureau report of temperature and rainfall for the 24 hours ending 7 p.m., for selected areas:

	H	L	R		H	L	R
Alpena	45	30	.00	Los Ang'les	66	49	.00
Amarillo	64	30	.00	Louisville	71	43	.00
Asheville	74	32	.00	Memphis	75	56	.00
Atl'tic City	61	38	.00	Meridian	81	46	.00
Birm'ham	81	49	.00	Miami	81	58	.00
Boise	53	30	.00	Mil'kee	46	35	.00
Boston	52	33	.33	Mobile	78	53	.00
Buffalo	53	34	.00	Monte'rey	83	48	.00
Burl'ton	50	33	.07	Montreal	51	32	.00
C. Hat'as	55	49	.00	N. Orleans	78	58	.00
Charlotte	75	49	.00	New York	57	55	.00
Chicago	59	39	.00	Norfolk	54	44	.00
Cinc'nati	61	37	.00	Phila.	62	38	.00
Cleve'd	54	32	.00	Phoenix	77	39	.00
Dallas	87	65	.00	Pittsb'gh	57	32	.00
Denver	46	27	.00	Richmond	62	42	.00
D. Moines	60	29	.29	St. Louis	74	53	.44
Fresno	63	36	.00	San Ant'nio	88	68	.00
Tal'hsee	71	66	.00	S. Fr'isco	65	41	.00
Houston	86	67	.01	Savannah	78	49	.00
Ind'apolis	58	38	.00	Tampa	77	51	.00
Key West	85	69	.00	W'hington	59	41	.00
Little R'k	75	54	.03	Wilm'gton	70	51	.00

NATURALLY you take a *good* head of hair for granted. Let it start falling out and you value it more highly. And after it's gone, you think hair is priceless. Only bald men really know how much virile hair contributes to a man's appearance and confidence!

Try this: Look in the mirror. *Imagine* that you have no hair on top. Then ask yourself this question—

"Is my hair worth a few pleasant, 30-minute Voss scalp treatments?"

Here's the difference between having hair and having none: Voss treatment now, to cleanse your scalp and correct such disorders as dandruff, itchiness, dryness, oiliness; to loosen your scalp and stimulate the flow of pure rich blood to your hair roots; to start your hair growing normally again. When that's accomplished, your Voss expert gives you a home-care routine to keep your hair healthy for life.

What's your hair worth to you? Before you decide, talk it over with your Voss hair expert. Let him examine you (free) and explain just what should be done to keep your hair.

HOURS
10 a. m. to 7:30 p. m.
Saturdays 9-2:30

703 Grand Theatre Bldg.
ELEVATORS IN LOBBY 157 PEACHTREE ALpine 4164

VOSS HAIR EXPERTS OF GEORGIA

Invest in a Human Being

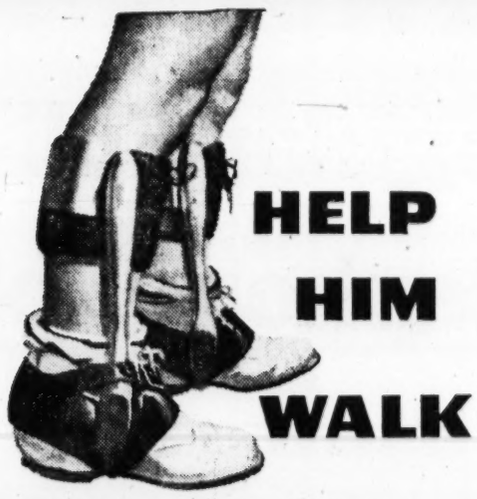

HELP HIM WALK

GIVE *Easter Seals*

Daily we are asked to make investments of one kind or another, in stocks, bonds, insurance, a refrigerator, a car, a home or any number of things. This month an appeal is being made to us in this community to invest in something of inestimable value—something bound to return dividends not measurable in dollars. It is an investment in the health, happiness and future independence of Georgia's 100,000 crippled children. Through your contribution to the 1955 EASTER SEAL APPEAL, and your personal use of the Seals, you can help the Georgia Society for Crippled Children provide services to these youngsters to make them ultimately self-sustaining and independent of public or private philanthropy.

That is why a contribution to EASTER SEALS is the best possible investment you can make. It is an investment in a human being.

Won't you mail your contribution NOW—a dollar or a hundred dollars—to:

Mr. Jack Glenn, Treasurer
5th District Easter Seal Campaign
c/o The Citizens & Southern Bank
Broad & Marietta Streets
Atlanta, Georgia

HELP US TRANSFORM DEPENDENT CHILDREN INTO INDEPENDENT ADULTS!

(This space contributed by a local firm interested in the welfare of crippled children)

What's a woman to do? (She may be YOU!)
In the morning, he just won't awaken.
Yet she must rely on this handsome guy
To go out and bring home the bacon.

It's up to you—here's what you do.
(It's a matter of self-preservation!)
Brew Gold Label Coffee, full-bodied and rich,
For a self-starting taste sensation.

For that early-day blur, some people prefer
Silver Label, so mellow and mild.
He'll get to the trolley, all happy and jolly
With a spark of new life in his smile!

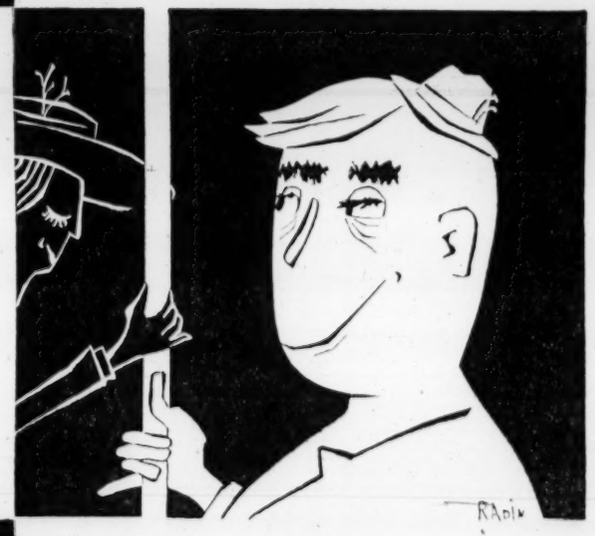

Start the day with
COLONIAL'S COFFEES
double wrapped,
double fresh!

GOLD LABEL
rich and full-bodied ..... 85¢ LB.
SILVER LABEL-
mild and mellow ..... 79¢ LB.
HOTEL & RESTAURANT BLEND
with chicory ..... 83¢ LB.

SPECIAL BONUS
6 *pencils personalized with your name in gold . . . only*
25¢
with coupon from any bag of Colonial Coffees . . . Reg. 50c value

COLONIAL STORES
Your total food bill is LESS when you shop at CS!

TV and Radio Today

GARDENING

Charles Hudson Jr. and Donald Hastings Jr. will tell how to beat the latest freeze damage on "Successful Gardening." They will take up the topics of Easter plants and pets.—Channel 2 (local) at 7 p.m.

Charles Hudson

VARIETY

Margaret Truman gives "mood impressions" of Washington, D.C., as a city. The former President's daughter appears on Today's initial travel film, first of a new series. Channel 2 (NBC-TV) at 7 a.m.

Mrs. Vicky McCall, president of Atlanta New Neighbors' League, will tell about this organization on the group's fifth birthday. Ruth Kent interviews her on Today in Georgia. — Channel 2 (local) at 9 a.m.

Dinah Shore

The entire Garry Moore cast in a comedy sketch lampoons what goes on behind the scenes in a big league baseball transaction. — Channel 5 (CBS-TV) at 10 a.m.

Dinah Shore sings "Je Vous Aime Beaucoup," and other French songs with Paris as a setting.—Channel 2 (NBC-TV) at 7:30 p.m.

DRAMA

Martha Scott will narrate the story "There's Nothing Like a Good Cup of Coffee" on Modern Romances.—Channel 2 (NBC-TV) at 4:45 p.m.

Martha Scott

Van Heflin and Mona Freeman star in Lux Radio Theater's "Come Fill the Cup," a story of a newspaperman's conquest of alcoholism. — WSB-Radio (NBC) at 9 p.m.

Fireside Theater presents Dan Barton and Kathleen Crowley in the comedy-drama, "Not the Marrying Kind."—Channel 2 (NBC-TV) at 9 p.m.

Adolph Menjou stars as a middle-aged ne'er-do-well in "The Brave Eyes" on Favorite Story.—Channel 5 (CBS-TV) at 7 p.m.

Dorothy Green and Brian Keith appear in "Rescue," strange story of a Moroccan adventurer on Studio 57. — Channel 2 (NBC-TV) at 10:30 p.m.

Margaret Truman

Davy Crockett" and Stafford Show. — Channel 5 (CBS-TV) at 7:45 p.m.

MUSIC

Jo Stafford and The Starlighters sing "The Ballad of and other favorites on the Jo Stafford Show. — Channel 5 (CBS-TV) at 7:45 p.m.

MATINEE SINGER—A luscious blonde singer, blue-eyed Elise Rhodes, is featured on WSB-TV's new Monday-through-Friday afternoon musical variety show, "The Ted Mack Matinee." The program, which opened this week, can be seen here from 3-3:30 p.m.

Paul Douglas In Hot Water On TV Show

Paul Douglas, a favorite actor of many Atlantans, will be starred in a tense drama, "Black Eagle Pass," at 9:30 p.m. Tuesday on Channel 11.

Douglas, last seen here in a stage presentation of "The Caine Mutiny Court-Martial," will portray a New Mexico rancher of the 80's whose idyllic marriage is menaced by the appearance of an undivorced first wife. Joan Lorring will be co-star. Featured players will include Valerie Betts, Philip Abbott, Charles Dingle and Edward Binns.

The hour-long teleplay was written by Halstead Welles and will be directed by Donald Richardson. The bigamous rancher of the play is threatened with blackmail, and explosive proceedings follow.

Douglas is known in the trade as a "quadruple-threat man"—with performances to his credit in movies, stage, TV and radio dramas. Miss Lorring appeared on Broadway in the play "Come Back, Little Sheba." She received an Academy Award nomination for her supporting role in the movie "The Corn Is Green."

To Sew Seam Pocket On the Home Show

Want to learn a sewing trick?

Lucille Rivers will show how to sew seam pockets on the Home show on Channel 2 (NC-TV) at 11 a.m. Tuesday.

This pipulor WSB-TV show stars Arlene Francis, who Tuesday will present a group of four-year-olds in an Easter play. On the same busy program Howard Whitman will have as his guest Father Manuel Gone from Mexico.

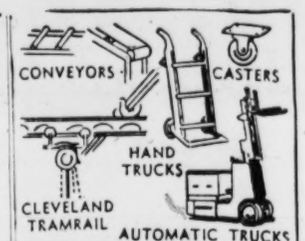

In Stock
JOHN W. WM. H. CARLSON
"Sales, Service and Erection"
PARKING IN FRONT AND REAR
33 North Ave. at Spring St.
ELGIN 5747-8-9

ATLANTA PREMIERE
Monday and Tuesday, 8 p. m.
APRIL 11th & 12th
SPORTS ARENA
310 Chester Ave., S. E.
Off Memorial Drive
2,500 FREE SEATS

(Advertisement) (Advertisement)

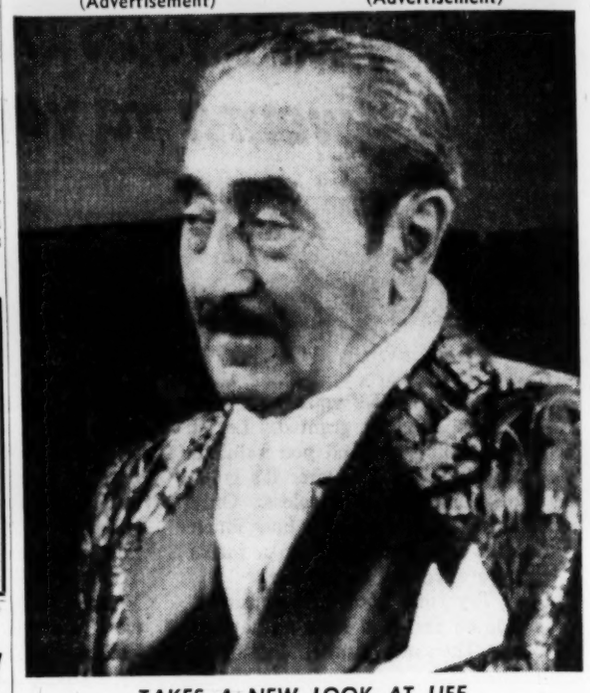

TAKES A NEW LOOK AT LIFE

Oliver Metcalfe (Adolphe Menjou, above), going blind, is to undergo an operation in which his eyes will be replaced by those of a murderer *after* the criminal's execution. But a twisted sequence of events completely changes Metcalfe's life in "The Brave Eyes," Adolphe Menjou's *Favorite Story* presented by The First National Bank over WAGA-TV tonight at 7:00!

No Bull in Navy

CHICAGO, April 4 (AP)—The Navy has 60 possible classifications for enlisted men but none for Seaman Recruit Alfred Padilla. Padilla is a bullfighter.

SEE
"Successful Gardening"
by
HASTINGS
Featuring
Charles Hudson
With
Don Hastings,
on
Easter Pets and Plants
Tues., WSB-TV, 7:30 P. M.

ED SULLIVAN

Georgia Peach Tragedy Boosts California

NEW YORK, April 4 — With the Georgia peach crop wiped out, California growers can be expected to balloon their prices, as the wholesale buyers are at their mercy. Extent of crop losses in Southern states is impossible to figure after a cold wave upset the economy of Dixie. . . . Nelson A. Rockefeller's daughter, Ann, and the Rev. Robert Pierson are about to pick the date. . . . George Skouras completely recovered from his eye operation.

"Anniversary Waltz" grossed $1,096,000 in its first year. . . . Gardnar Mulloy's six-month suspension from U.S. Lawn Tennis Assn. completed. . . . Robert Taylor follows "Quentin Durward" with "The Last Hunt." . . . "Oklahoma's" Shirley Jones, and John Anderson, Columbia exec, serious.

Princess Margaret's most regular theater escort still is Billy Wallace.

Priscilla Betts, daughter of American Heart exec director, to wed Donald Seifert. . . . Paul Gregory's "Three for Tonight" with Marge and Gower Champion, Harry Belefonte, has $400,000 advance sale. Opens at Plymouth Theater, April 6. . . . Ava Gardner, Stewart Granger and George Cukor en route from Pakistan to London to complete filming MGM's "Bhowani Junction." . . . Ethel Barrymore selling her Mamaroneck home. . . . Whatever happened to Bevo Francis?

Merle Oberon dating Richard Gully. . . . Katharine Hepburn getting expenses plus a terrific percentage deal for her Australian tour with Old Vic Company.

Sophie Tucker gets Ed Murrow's "Person to Person" treatment April 15. . . . Jane Pickering honeymooning with Jack Raymond Smith (her dad commanded British troops in North Africa). . . . Gene Krupa into Basin street. . . . Bud Abbott recuperating from surgery. . . . Feur and Martin readying Abe Burrows' "Top Ten" and Meredith Wilson's "The Music Man" for 1956.

Dr. Ralph J. Bunche due back from his globe-circling tour of U.N. installations May 1. . . . Eartha Kitt and Bill Gates discovered each other. . . . Marquess of Londonderry seriously ill. . . . Harold Arlen huddling with Dorothy Dandridge about starring in his "Blue Opera."

Nelson Eddy to do "Miss Ke,' Kate" for Edwin Lester in California. . . . Add Clicks: Jack Kelly's MGM album, "'S Wonderful!"; Frank Figueroa's "Fiesta Mambo" on WHOM.

Cecil B. DeMille's granddaughter, Cecilia, to wed Egyptian cavalry officer, Maj. Abbas el Boughdadli, in June. . . . Paul Henreid selling his property in Austria, recently returned to him by the courts. It was confiscated during World War II.

CHANNEL CHUCKLES

"I believe that a woman's place is in the home—in front of the TV set."

WQXI-TV

Tuesday

2:00 Test Pattern
5:30 Big Picture
6:00 Sportscope
6:15 News
6:30 Country Music
7:00 Weather Rep't
7:05 This Big Town
7:15 Music
7:30 Hank's Pranks
7:45 Johnny Murray
8:00 Bingo
9:00 Theatre 36
10:00 News; Sign Off

Cancer Victor Wins Again

A pretty Atlantan has won $300 for a cause dear to her heart.

Miss Avis Flury appeared as a guest-contestant on the CBS-TV human-interest program "On Your Account" to kick off the 1955 Cancer Crusade.

A cancer victim herself, Miss Flury won over the dread disease years ago. And the cash award she carried off on the national network show goes to the American Cancer Society.

When IRON-DEFICIENCY ANEMIA Keeps You Tired—
FEEL GOOD AGAIN FAST!

When that common blood condition known as Iron Deficiency Anemia leaves you rundown, tired and worn out, S.S.S. TONIC brings *blessed relief!* Doctors will tell you that good blood is essential to good health. When your blood is starved for iron, when your appetite lags, reach for S.S.S. TONIC. Insist on genuine S.S.S. TONIC liquid or NEW *easy-to-take tablets* at your drug counter. You will be satisfied or your money back. Feel your best, TAKE S.S.S. TONIC

NETWORK TIMETABLE

TUES. A. M.	WSB-TV—2 (NBC) *Network	WAGA-TV—5 (CBS-D) Programs	WLW-A—11 (ABC) †Color Program	WSB-750 (NBC) FM 98.5 Meg.	WAGA-590 (CBS) FM 103.3 Meg.	WGST-920 (ABC) FM 94.1 Meg.	WQXI-790 (Mutual) *Network Prog.
5 :00	Silent	Silent	Silent	Silent	Silent	Silent	Silent
:15	Silent	Silent	Silent	Dixie Farm	Silent	Silent	Silent
:30	Silent	Silent	Silent	& Home Hour	Gospel Time	Hillbilly Hits	Silent
:45	Silent	Silent	Silent	Farm & Home	Farm Fest	Hillbilly Hits	Silent
6 :00	Silent	Silent	Silent	Farm & Home	Hillbilly	Rev. Latham	Sign On
:15	Silent	Silent	Silent	Serenade	Hit Revue	Eye Opener	News; McKee
:30	Silent	Silent	Silent	News: Sunup	News; Early	Eye Opener	Bob McKee
:45	Silent	Silent	Silent	Ser.; Weather	Worm; W'ther	Eye Opener	Bob McKee
7 :00	Today*	Morning Show*	Silent	News	News	Rise & Shine	News; Bob
:15	Today*	Morning Show*	Silent	Go-	Early Worm	Rise and	McKee
:30	Today*	Morning Show*	Silent	Round	News	Shine	News
:45	Today*	Morning Show*	Silent	News	Early Worm	Atlanta	Bob McKee
8 :00	Today*	Morning Show*	Silent	News*	News*	Rise and	News
:15	Today*	Morning Show*	Silent	Morning	Early Worm	Shine	Bob McKee
:30	Today*	Morning Show*	Test Pattern	Mel-	N's; Early	Rise and	Bob McKee
:45	Today*	Morning Show*	W'man; Crtns.	odies	Worm	Shine	Arlene-Bill*
9 :00	Today in	Rel.; School	Fun With Fran	News; Kitchen	News*	Breakfast	News; Bob
:15	Georgia	Valiant Lady*	Fun With Fran	Klub	Wom. World	Club*	Watson's
:30	Today in	Morn Edition	Fun With Fran	Listen	with Helen	Breakfast	Platter
:45	Georgia	Inner Flame	Fun With Fran	Ladies; News	Parris; News*	Club*	Party
10 :00	Ding Dong	Garry Moore*	Little People	News; Dr. P.	Arthur	True Story*	Watson's
:15	School	Garry Moore*	Little People	Joyce Jordan	Godfrey*	Whispering	Party
:30	Way of Wrld*	Arthur	Mary	Dr's. Wife*	Arthur	Streets*	Watson's
:45	Shell. Grahm	Godfrey*	Moore	Break Bank	Godfrey*	Girl Marries*	Old Tunes
11 :00	Home*	Arthur	Uncle Bill's	Strike It	Arthur	Companion*	Florida Call-
:15	Home*	Godfrey*	Show	Rich*	Godfrey*	M'ning Music	ing*; News*
:30	Home*	Strike It Rich*	Uncle Bill's	Phrase Pays*	P'tree Party	Dean Dickens	Queen for a
:45	Home*	Strike It Rich*	Show	2nd Chance*	2nd Husband*	Dean Dickens	Day*

TUES. AFT.	WSB-TV—2 (NBC) *Network	WAGA-TV—5 (CBS-D) Programs	WLW-A—11 (ABC) †Color Program	WSB-750 (NBC) FM 98.5 Meg.	WAGA-590 (CBS) FM 103.3 Meg.	WGST-920 (ABC) FM 94.1 Meg.	WQXI-790 (Mutual) *Network Prog.
12 :00	News	News	News: Farm	News	News	Golden Hour	News*
:15	Tenn. Ernie*	Love of Life*	"I'm From	Farm News	Rosemary*	Golden Hour	Best on Wax
:30	Feather	S. for Tomor.*	Arkansas"	Back to	Helen Trent*	Golden Hour	Cuzzin Lem &
:45	Your Nest*	Guiding Light*	with	the Bible	Gal Sunday*	Golden Hour	Bob McKee
1 :00	"Secret	TV Ranch	Jimmy Wakely	Markets; Ga.	Road of Life*	Golden Hour	Cuzzin Lem &
:15	Beyond the	Road of Life*	"Hollywood	Jubilee	Ma Perkins*	Ted Malone*	Bob McKee
:30	Door" with	Welcome	Barndance"	Little Show	Dr. Malone*	Mama Goes	Cuzzin Lem &
:45	Joan Bennett	Travelers*	with Ernest	Little Show	Guid'g Light*	a Shopping	Bob McKee
2 :00	and Michael	Robert Q	Tubb and	Housewives	W. Warren*	Atlanta	Cuzzin Lem &
:15	Redgrave	Lewis*	Lori Talbott	Corner	P. Mason*	Carousel	Bob McKee
:30	Joan Bennett	Houseparty*	Surprise	Eddie Cantor	Nora Drake*	S. Graham*	Cuzzin Lem &
:45	This Is Story	Houseparty*	Party	Eddie Cantor	Brighter D.*	Carousel	Bob McKee
3 :00	Ted Mack*	Big Payoff*	Surprise	News; Woman	Hilltop Hse.*	Atlanta	Baseball
:15	Ted Mack*	Big Payoff*	Party	in Love*	Houseparty*	Carousel	Game*
:30	Great Gift*	Bob Crosby*	Cartoons	Pep'r Young*	Houseparty*	Atlanta	Cleveland
:45	Miss M'l'we*	Bob Crosby*	Cant. Video*	Right Hap.*	School of Air	Carousel	Indians vs.
4 :00	Hawkins F.*	Brighter Day*	Serial	B'stage Wife*	2nd Mrs. B.*	Tune Tycoon*	New York
:15	First Love*	Secret Storm*	Serial	Stella Dallas*	On Stage	Tune Tycoon*	Giants
:30	C. Ruggles*	On Your	Bandstand	Widow Brown*	Top Five	Tune Tycoon*	Baseball
:45	Mod. Rom.*	Account*	Matinee	W. in House*	Top Five	Guy L'bardo	Game*

TUES. EVE	WSB-TV—2 (NBC) *Network	WAGA-TV—5 (CBS-D) Programs	WLW-A—11 (ABC) †Color Program	WSB-750 (NBC) FM 98.5 Meg.	WAGA-590 (CBS) FM 103.3 Meg.	WGST-920 (ABC) FM 94.1 Meg.	WQXI-790 (Mutual) *Network Prog.
5 :00	Pinky Lee*	Memo for	Bandstand	Just Plain Bill*	N's; Top Five	Tune Tycoon	Indians
:15	Pinky Lee*	Miladv*	Matinee	L. Jones*	Top Five	Tune Tycoon	vs. Giants*
:30	Howdy	Charm Circle	"Return of	Music Man	Sports; News	Tune Tycoon	Traffic
:45	Doody*	Cartoons*	Rin Tin Tin"	Pays Married*	G. Lombardo	Tune Tycoon	Jam
6 :00	Woody	What Do	with Bobby	Headlines	A. Jackson*	Tune Tycoon	Sportscope
:15	Willow	You Know	Blake	Sports Parade	Georgia News	Tune Tycoon	N'ws; Watson
:30	Cartoons	News	News; Weather	Music to	Panorama	Bill Stern*	Peachtree
:45	Wea.; News	World of Spts	Abernathy Of	Remember	L. Thomas*	News	Open House
7 :00	Gardening	Favorite Story	Jamboree	Parade	Musical	Vandercook*	Peachtree
:15	This Is Story	Favorite Story	Jamboree	of Music	Headliners	Music From	Open House
:30	Dinah Shore*	News*	Cavalcade	M. Beatty*	Choraliers*	Out of	G. Heatter*
:45	N's Caravan*	Jo Stafford*	of America*	One Man's F.*	Ed Murrow*	the Night	F. Lewis Jr.
8 :00	Milton Berle*	Ellery Queen	Bishop Fulton	People	Suspense*	Serenade	Treasury
:15	Milton Berle*	Ellery Queen	Sheen*	Are Funny*	S'pense*; N's*	Moonlight	Agent
:30	Milton Berle*	Halls of Ivy*	Twenty	Dragnet*	Mr. Keen*	Moonlight	John Steele
:45	Milton Berle*	Halls of Ivy*	Questions	Dragnet*	Mr. Keen*	Serenade	John Steele
9 :00	Fireside	Meet Millie*	Make Room	Radio	R. Clooney*	Music 'til	Murray-
:15	Theater	Meet Millie*	For Daddy*	Theater*	Bing Crosby*	Midnight	Go-Round
:30	Circle	Red Skelton*	"Black Eagle	Radio	Amos and	with	Murray-
:45	Theater*	Red Skelton*	Pass" with	Theater*	Andy*; N's*	Night Mayor	Go-Round
10 :00	Truth or Con-	Danger*	Paul	Fib. McGee*	Tennessee	Edw. Morgan*	Murray
:15	sequences*	Danger*	Douglas*	Gildersleeve*	Ernie*	Music 'til	Go-Round
:30	Studio 57	Death	Stop the	Music in	Trent	Midnight	Murray
:45	Studio 57	Valley Days	Music*	the Air	Presents	Night Mayor	Go-Round
11 :00	Newsroom	News	News: "The	Music Man	News*	Music 'til	Go-Round
:15	Newsroom	On Stage	Long Night"	Music Man	Dance Orch.*	Midnight	Murray-
:30	Tonight*	Silent	with	Music Man	Sincerely	Night Mayor	Go-Round
:45	Tonight*	Silent	Vincent Price	News*	Yours; N's	with	Murray-
12 :00	Tonight*	Silent	and	Music Man	Sincerely	Silent	Go-Round
:15	Tonight*	Silent	Henry Fonda	Alex Dreier*	Yours	Silent	Murray-
:30	Tonight*	Silent	"The Long	Music	Silent	Silent	Go-Round
:45	Tonight*	Silent	Night"	Music	Silent	Silent	Murray
1 :00	Ref.; News	Silent	Silent	Music All	Silent	Silent	News; Silent
:15	Silent	Silent	Silent	Night	Silent	Silent	Silent

FOR
LEVOLOR
VENETIAN BLINDS
Nationally Advertised
CALL EL. 7386
LEVOLOR SALES CO.

Tonight at 8 P. M.
Kenneth Walker
America's foremost teacher of
SPIRITUAL PSYCHOLOGY
Invites you to attend
Open Classes
Tues., Wed., Thurs. & Fri.
8:00 P. M.—April 5-8
Atlanta Biltmore Hotel

"We Took The Atom Sub To Sea"

The Captain of the USS Nautilus describes the maiden voyage.

At last man has harnessed hot atoms as fuel for transportation. Years of research and $55 million went into the building of our first atomic-powered submarine, the Nautilus. Then last January it was tested. What's it like to ride a "controlled atomic bomb" under the sea? How did the sub behave when things went wrong? How will this revolutionary ship strengthen our nation's defenses? Don't miss Commander Eugene P. Wilkinson's thrilling account of the tense hours of that first epic cruise. Get your copy and read it today.

Out today-on all newsstands

The Saturday Evening POST
April 9, 1955 • 15¢
A CURTIS MAGAZINE

Men and Women Wanted
For Regular Full-Time Telephone Jobs

MEN
CABLE HELPERS
FRAMEMEN
LINEMEN
APPLY AT—
820 FORREST ROAD, N.E.

WOMEN
LONG DISTANCE OPERATORS
CLERKS
TYPISTS
APPLY AT—
51 IVY STREET, N.E.

MANY GOOD REGULAR FULL-TIME JOBS ARE NOW OPEN

At the Telephone Company. Telephone work is interesting and important. You receive good starting pay, training with pay, and regularly scheduled increases. Paid vacations, liberal pension benefits. These are regular full-time jobs, with pleasant working conditions and excellent opportunities for the future. Apply in person, only.

Southern Bell Telephone and Telegraph Company

GEORGIA NEWS

Atlanta Area Herefords Get Most Show Honors

By JACK GILCHRIST
Constitution Farm Editor

Two Atlanta area farms walked off with three of four championships at the spring Polled Hereford show-sale at Lakewood fairgrounds Monday.

Green Acres Ranch of Alpharetta, owned by Buddy Green, exhibited both the grand champion bull and the reserve champion female and Crest View Hereford Farms of Alpharetta also and owned by John Davenport, showed the reserve champion bull.

The grand champion female was exhibited by Catoosa Springs Farm of Tunnel Hill.

The show-sale, sponsored by the Georgia Polled Hereford Association, followed the first annual meeting of the association held in the Dinkler-Plaza Hotel Sunday evening.

Nine polled Hereford breeders from over the state consigned animals to the event and a host of breeders attending the banquet and business meeting on Sunday evening.

The grand champion bull sold for $1,000 to Jim Hinson of Hazlehurst while the champion female went to Bay Manor Farm of Lewis, Dela., for $900.

A total of 33 head were sold, including five bulls that brought a total of $2,515 and 28 females for $9,627.

Gets Federal Post

Charles E. Bell Jr., livestock specialist with the Agricultural Extension Service at **Athens**, has accepted the position as head of the Federal Extension Service's animal industry work in Washington, W. A. Sutton, associate Extension Service director announced. The resignation is effective May 1, Sutton said. . . .

Charles E. Bell

An $80,000 lodge will be dedicated Tuesday, April 12, at Epworth-by-the-Sea at St. Simons as a memorial to the first bishop of American Methodism, Francis Asbury. Bishop Arthur J. Moore, resident bishop of the **Atlanta** area, will dedicate the building at 2 p.m. More than 400 persons are expected to attend. . . . The **Fitzgerald** Womens Club will sponsor their annual "Grandmothers Day" celebration, in honor of Ben Hill County grandmothers, Wednesday. . . . D. Leon McCormac, superintendent of the Pickens County consolidated district of education in South Carolina, has been named director of instruction in **Savannah** high schools, a newly created post.

Going to Scotland

The Rev. J. Frank Alexander Jr., pastor of the First Presbyterian Church of **Milledgeville** will sail Wednesday for a two-month stay in Scotland. The Rev. Mr. Alexander, accompanied by his wife, is returning to the University of Edinburgh to complete his residency for a Ph.D. degree. . . .

Rev. Alexander

Judge R. I. Stephens of the Dublin Judicial Circuit has denied an application for bail filed by attorneys for Mrs. Louise Holland.

Savannahan Installed B'nai B'rith President

SAVANNAH, April 4 (AP)—Dr. A. B. Kamine, Savannah veterinarian, was installed president of the Georgia Federation of B'nai B'rith lodges Sunday night at the organization's convention in Fitzgerald.

Philip Boblasky of Savannah was elected secretary of the state federation.

REA Leaders See Clark Hill Power Accord

A "peaceful settlement" of the long dispute over distribution of power from Clark Hill Dam was predicted Monday by two Georgia REA leaders.

The optimism of the two officials was voiced after Sen. Estes Kefauver of Tennessee told REA representatives here to "keep up the fight" for Clark Hill Dam power.

D. M. Pollock of Monroe, president of the Georgia Electric Membership Corp., and Walter Harrison of Millen, state manager of REA, said they believe the controversy between REA and Georgia Power Company over Clark Hill will be ended soon.

"We are negotiating with Georgia Power," Pollock said, "and we believe a solution satisfactory to both sides will be arrived at in the near future."

Harrison said he is hopeful "we'll be able to reconcile our difference soon."

Both Georgia Power Co. and the Georgia Electric Membership Corp. want to obtain Clark Hill Dam power "at the source."

Georgia Power officials had no comment on the possibility of an early settlement of the dispute but issued a statement calling Sen. Kefauver "misinformed as to the facts of our company's proposal for the distribution of Clark Hill power."

Sen. Kefauver, who addressed a meeting of about 125 managers and directors of the Georgia Electric Membership Corp. at the Henry Grady Hotel, declared:

"The Georgia Power Co., wholly owned subsidiary of the Southern Co. and therefore a junior partner of the Dixon-Yates deal, has steadfastly refused to wheel power to the preference customers of Georgia from the Clark Hill project.

Commenting on Sen. Kefauver's address, Harllee Branch Jr., president of Georgia Power Co., said the Tennessee senator was "simply repeating the inaccurate statements which a few leaders of the Georgia Electric Membership Corp. have made previously in an effort to distort the facts."

BOOKKEEPING SERVICE ASSOCIATES
Frank G. Woodruff Jr., Manager.
Bookkeeping and Tax service for any type business or industry.
REFERENCES
2911 Piedmont Rd. EX. 8841

OPTOMETRISTS and OPTICIANS
Duggan's
221 MITCHELL STREET, S.W.
ATLANTA, GA.
PHONE WA. 9985

"FINEST AIR TRAVEL YOU EVER HAD"

FLY NORTHWEST!

FASTEST TO
SEATTLE
THE ORIENT
Via connecting airline to Chicago . . . Northwest non-stop to Seattle and to Tokyo, Korea, Okinawa, Formosa, Manila . . . and Hong Kong via Hong Kong Airways. Luxurious First Class and low-cost Tourist.
NORTHWEST Orient AIRLINES
See your Travel Agent or Connecting Airline

Why do new diets allow for between-meal snacks?

The mid-morning or afternoon energy-refreshing soft drink or nibble can actually be a real aid in reducing

It helps to keep hunger down because it raises your blood sugar level

That makes it easier to keep from overeating at the next mealtime–you are satisfied on single, smaller portions

New scientific studies show why a realistic use of foods and beverages containing sugar can help you diet with less hunger, less fatigue–keeps diets from being boring

Whether you want to slim down or stay slim you'll be glad to know that science has given its OK to foods and beverages that contain sugar.

One of the reasons is that sugar has fewer calories than most people think—only 18 calories to a level teaspoonful. And even a slim young model needs at least 2,000 calories a day to keep the weight she wants.

Another reason, based on latest nutritional research findings, is even more important.

When you include sugar (or foods and beverages that contain sugar) in a well-planned diet, you actually take advantage of the healthy body's system of appetite control.

Part of the foods you eat must be turned into sugar before they can be used as energy. As you *use up* energy the blood sugar level drops. When it falls below a certain point the brain centers which regulate appetite are activated. You get hungry.

As soon as the blood sugar rises above this level, the appetite is turned off. You feel satisfied—even though your stomach may be far from full.

Since it raises your blood sugar level faster than any other food, a little sugar can be a big help in holding down your appetite—and your waistline.

Helps Prevent Overeating

That's why a nibble of something sweet between meals, such as a beverage or a food containing sugar, is often included in the newer reducing diets. It not only helps to keep your appetite within bounds at the next meal...it also helps to keep your vitality up.

On the other hand, *substitution* of artificial non-caloric sweeteners for sugar in foods and beverages can do neither of these things. Since they have no effect on the blood sugar level, use of these substitutes can actually make dieting more *difficult*.

Variety Important

Health authorities now say that a good reducing diet should make as few changes as possible from sound; normal eating habits. One based on *your own* individual food preferences (but with smaller portions all around and no second helpings) is naturally the easiest diet for *you* to get used to and *stick* to.

And aren't you glad to know that sugar can help you stick to your diet?

SUGAR INFORMATION, INC.
Box 137, New York 5, N. Y.

18 CALORIES

Surprise you that there are only 18 calories in a level teaspoonful of sugar? People we asked (including some on diets) guessed from 50 to 600. You'll normally use up as many calories as you get in a teaspoonful of sugar every 7½ minutes!

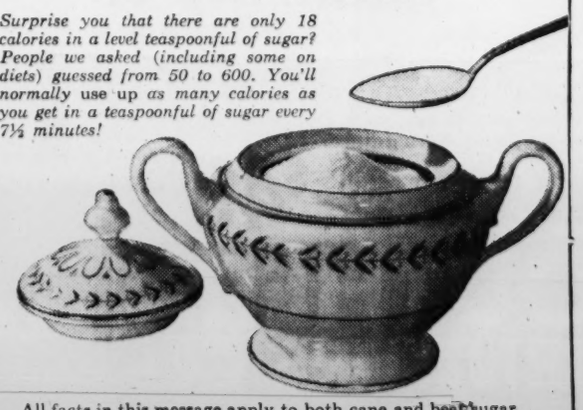

All facts in this message apply to both cane and beet sugar.

No Smoking In Stores Proposed

Proposals to outlaw smoking in department stores will be considered Wednesday, April 13, by the Georgia Safety Fire Advisory Board.

State Safety Fire Commissioner Zack D. Cravey said the board will study such recommendations made by State Fire Marshal F. E. Robinson.

Under Robinson's proposals, the fire marshal would be empowered to order the owner of a department store or any other mercantile establishment to post "no smoking" signs where combustible materials or merchandise is displayed, handled or stored.

The store management would be charged with the responsibility of warning any person smoking in a prohibited area or room and of notifying police if the person failed to stop smoking.

The state fire marshal also would be permitted to designate specific rooms or areas where, with reasonable safety, smoking might be permitted.

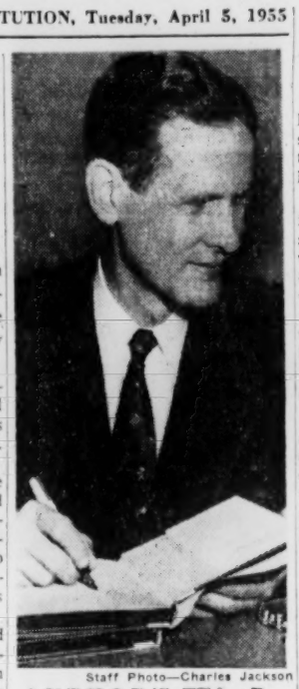

Staff Photo—Charles Jackson

AUTHOR'S TEA—Dr. Charles Allen, pastor of Grace Methodist Church, autographs a copy of his new book, "When the Heart Is Hungry," at a tea given for the author Monday at Rich's.

Clergy Raps Brewery Project

Three Atlanta ministerial groups Monday "registered regret" that a brewery is to be located in Atlanta.

The Atlanta Baptist Pastors' Assn., the Atlanta Methodist Ministers' Assn. and the Christian Council of Atlanta endorsed a statement prepared by Methodist Bishop Arthur J. Moore and Dr. Louie D. Newton, pastor of Druid Hills Baptist Church.

The statement referred to the proposal of the Carling Brewing Co. of Cleveland, Ohio, to build a multi-million-dollar brewery for beer and ale here sometime this year.

"We propose to take our stand with sleepless vigilance against the insidious encroachments of the liquor interests," the statement said.

In referring to a newspaper account that the brewing company was "strongly influenced" by the cooperation it received from state and municipal officials, the statement said, "We are surprised our leaders would seek industrial expansion at the expense of spiritual values and interests."

RELIGIOUS FAITHS: Quakers Hold Worship 1st Church Purpose

Continued From Page 1

Protestant denominations emphasize one or another interpretation of religion as found in the Holy Bible.

But the Society of Friends puts its mark on religion as a fellowship of the Spirit, a movement which can and does grow, develop and change because it has within it the inward power of expansion. To Friends, all those who do the will of the Father are brethren of Jesus in the Spirit.

What are the basic tenets of Quaker faith?

The faith of a Friend is simple and rests on absolute sincerity. Quakers believe that God can be approached and experienced by the individual directly — without any intermediary priest or preacher.

NEAREST TEACHING

God is experienced through the "Inward Light," which is the spirit of "Christ Within." From this contact, God's will is determined, direction is given for all human affairs, and the power to live the abundant life is shared. This is a universal grace.

"The Quakers, of all Christian bodies, have remained nearest to the teaching and example of Christ," wrote the Anglican prelate Dean William Ralph Inge. Many Friends are embarrassed when such praise is poured upon them. After all, they are human followers of the "Way of Christ," and know they are fallible and weak in performance. But Friends know what kind of Christians they ought to be.

Do the Quakers have a creed?

No, not a written or spoken formal creed. They do have deep and strong beliefs. The Society never requires of its members the acceptance of any formula of belief. Friends hold that the basis of religious fellowship is an inward, personal experience.

The essentials of Quaker unity are the love of God and the love of man, conceived and practiced in the spirit of Jesus Christ. George Macaulay Trevelyan put it this way: "The finer essence of George Fox's queer teaching was surely this—that Christian qualities matter much more than Christian dogmas. No church or sect had ever made that its living rule before. To maintain the Christian quality in the world of business and domestic life, and to maintain it without hypocrisy, was the great achievement of these extraordinary people."

What is the "Inward Light?"

The "Inward Light" is not conscience. It is what Quakers call "that of God" in every man. It instructs and transforms the conscience as the true guide of life. Most often it is termed the "Inner Light" or the "Light Within." It exists in all men and women. It resembles the doctrine of the Holy Spirit. But to Quakers, it is directly, without any mediation by any prophet or priest. For Friends, it is the source of all reality in religion, leading immediately to the experience of God.

Do the Friends have an ordained clergy?

No. From the beginning, Friends have believed that everyone has the potentiality to become a minister. There is no division between clergy and laity because both ideas are eliminated. The vocation of every Friend is to be a lay minister and to practice the free ministry of all laymen. (That includes women.)

ELDERS GIVEN "OVERSIGHT"

Elders and overseers are appointed to serve each meeting. Elders are given the "oversight" of the religious meetings for worship, for marriage and for memorial services at the time of death. All meetings have a recorder who is responsible for the careful keeping of all vital statistics. Overseers look after the pastoral care of the membership. In some meetings, the gift of public ministry leads to the recording of ministers.

How do Quakers worship?

The "Meeting for Worship" is a forum of church service without ritual or an ordained minister, or outward sacraments or formal program. It is held in a meeting house without a steeple, stained-glass windows, altar, reredos or organ.

Friends gather at the appointed time "on the basis of silence," without prearrangement. Out of their silent waiting may flow spiritual messages, vocal prayer, Bible reading or ministry—from anyone who feels called to participate.

After about an hour of worship, the meeting is broken by everyone shaking hands with the neighbor who sits beside him, following the lead of those Friends appointed to have oversight of the meeting who sit on the benches facing the meeting.

What is the "Meeting for Business?"

The affairs connected with organization are discussed at a "Meeting for Business," at another time than on First-day (Sunday) morning.

Pure democracy is practiced in all directions, which are recorded in minutes written by the clerk of the meeting. There is no vote. The clerk takes down "the sense of the meeting" after full discussion has reached agreement. The local meeting is the monthly meeting; groups in a particular district form a quarterly meeting; the yearly meeting is the inclusive body for all meetings in a region. In the United States and Canada, there are 28 yearly meetings comprising over 900 montly meetings.

What is meant by the Quaker "witness?"

An essential part of the Quaker tradition is that all members bear individual and group witness to their principles by the simplicity, integrity, uprightness and directness they exhibit in personal life and in their dealing with all peoples.

The outward expression of Quaker beliefs is found in group testimonies against war, for penal reform, against capital punishment; in opposition to slavery and all forms of discrimination and segregation; in efforts for better intercultural relations, a more Christian economic and social order, intelligent treatment of the mentally ill and equality for women, and in opposition to the use of alcohol and gambling.

THOSE IN UNITY

Do Quakers try to convert others to their faith?

Friends do not make converts; they discover those who are in unity with them and nurture them until they are accorded full membership following a written request of the applicant to become a member.

How did the Quaker movement begin?

A schoolboy once wrote: "The Quakers are a peculiar people invented by Oliver Cromwell. They are a quiet people, do not fight and never answer back. My father is a Quaker. My mother is not!" This is amusing but not true.

Quakerism sprang up in England's Lake District during the turbulent 17th century. It spread quickly after 1652. There were several sects, which protested against the religious hierarchy, the domination of the Church by the State, excessive formalism in doctrine and elaborate rituals in religious ceremonies.

Friends suffered imprisonment, mob violence, loss of property and severe persecution. (In Massachusetts, they were banished or put to death.) Yet all this only fired them into a remarkable band of "publishers of Truth." It was a heroic period similar to the days of early Christian persecution by the Romans.

The great American philosopher William James wrote: "The Quaker religion which George Fox founded is something which it is impossible to overpraise. In a day of shams, it was a religion of veracity rooted in spiritual inwardness, and a return to something more like the original gospel truth than men had ever known in England. So far as our Christian sects today are evolving, they are simply reverting in essence to the position which Fox and the early Quakers so long ago assumed."

Among Friends who have won a high place in American life are William Penn, Herbert Hoover, John Woolman, Lucretia Mott, John Greenleaf Whittier, Sen. Paul H. Douglas and Vice President Richard M. Nixon.

What is meant by the "plain" language?

A characteristic of early Friends which has persisted through three centuries is the "plain" language—which means refusing to use "you," the plural form, in addressing one person. (This differentiated plain people from those of noble status in the 17th century.) Quakers went back to Biblical Christianity and used "thee" and thou."

Friends also replaced the customary names of the months and days of the week because of their pagan origins. Even today, they use "First-day" for Sunday or "Fourth-day" for Wednesday, "First Month" for January or "Third Month" for March.

Use of the plain language is now generally confined to conversations among members of the Society of Friends and in the intimate family life.

"PLAIN" DRESS

What is the "plain" dress?

The early Friends refused to doff their hats, as a sign either of honor or respect, except in prayer to God. For both of these customs, they suffered bitter ridicule and persecution.

When William Penn, whose father was an admiral, a general and a courtier, first visited the court after his conversion to Quakerism, he advanced to meet King Charles II with his conscience dictating that he keep his hat upon his head. The king, with a smile, removed his hat. Whereupon Penn asked with surprise, "Friend Charles, wherefore dost thou uncover thyself?" "Friend Penn," King Charles replied, "it is the custom of this place for only one man to wear a hat at a time."

"Hat honor" no longer prevails; Friends today follow custom in tipping their hats. But there are still some Friends who wear hats into meeting and take them off only when they rise to pray in the presence of the Lord.

In like manner, Quaker simplicity in dress and color (gray for the women and black for the men) has largely disappeared—because of the disappearance of the trimmings and foppery which separated plain people of God from "the world's people" in the 17th century. Some women Friends still wear plain dresses and sugar-scoop bonnets, while their men use plain gray suits, without lapels or useless buttons, no neckties and broad-brimmed plain hats.

Why do Quakers object to swearing in courts?

Instead of swearing to the truth, Quakers affirm that they are telling the truth.

The Quaker stand against judicial oaths has caused them great trouble throughout their history. The objection to swearing an oath was once the one way to catch Quakers and persecute them legally.

Objection to swearing is in conformity with Biblical injunctions to "Swear not at all" and "Above all things, my brethren, swear not." Besides, swearing to the truth implies a double standard of truth: If one tells the truth only when under oath, then obviously a man's word it not good unless he is under oath. Quakers believe in telling the truth at all times. Today, laws permit affirmations in court, instead of the usual oath.

Tomorrow—How do Quakers get married? Do they permit divorce? What do they believe about sin? Do they baptize? What do they believe about heaven, hell and purgatory? Are all Quakers pacifists?

BRIGHTEN YOUR KITCHEN

Campbell can save you money on

Plastic Cabinet Tops Floor Tile and Linoleum!

We install—call for free estimate. Easy terms, no carrying charges.

Campbell *Coal Company*

240 Marietta St., N. W., CY. 4747

$1 DOWN DELIVERS ANY ITEM AT SOUTHERN

$10 TRADE-IN ALLOWANCE FOR YOUR OLD MATTRESS

Innerspring MATTRESS

Regular $28.95

NOW $18.95

$1 DOWN

OPEN FRIDAY NIGHTS

EASY TERMS!

SAVE $40

Reg. $119.95 3-PC. BEDROOM SUITE

NOW $79.95

$1 DOWN IS ALL YOU PAY!

OPEN FRIDAY NIGHTS

$20 TRADE-IN ALLOWANCE FOR YOUR OLD STUDIO OR SOFA BED

USE OUR FRIENDLY EASY CREDIT TERMS!

$1 DOWN

DELIVERS THIS LOVELY SOFA-BED

OPEN FRIDAY NIGHTS

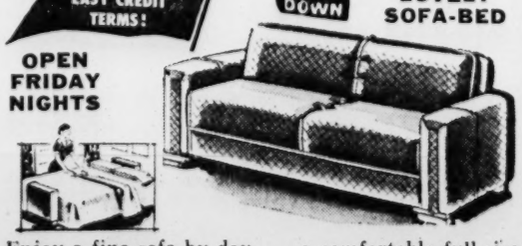

Enjoy a fine sofa by day . . . a comfortable full-size sofa bed by night. Spring-filled.

Regularly $69.95 Less $20 Trade-In

You Pay Only $49.95

SOUTHERN FURNITURE CO.

165 Whitehall St.

Between Mitchell and Trinity—Out of the High Rent District

Gayla

"White Shoulders" Cologne

Beach and Travel

Gayla presents

"White Shoulders" Beach and Travel combining two most desirable features—the essential atomizer—and an unbreakable bottle. Press—and you are enveloped in a fine mist of the unforgettable "White Shoulders" fragrance.

Contents 2 oz.....$2.75 PLUS TAXES

For everything to build with . . .

. . . call Campbell

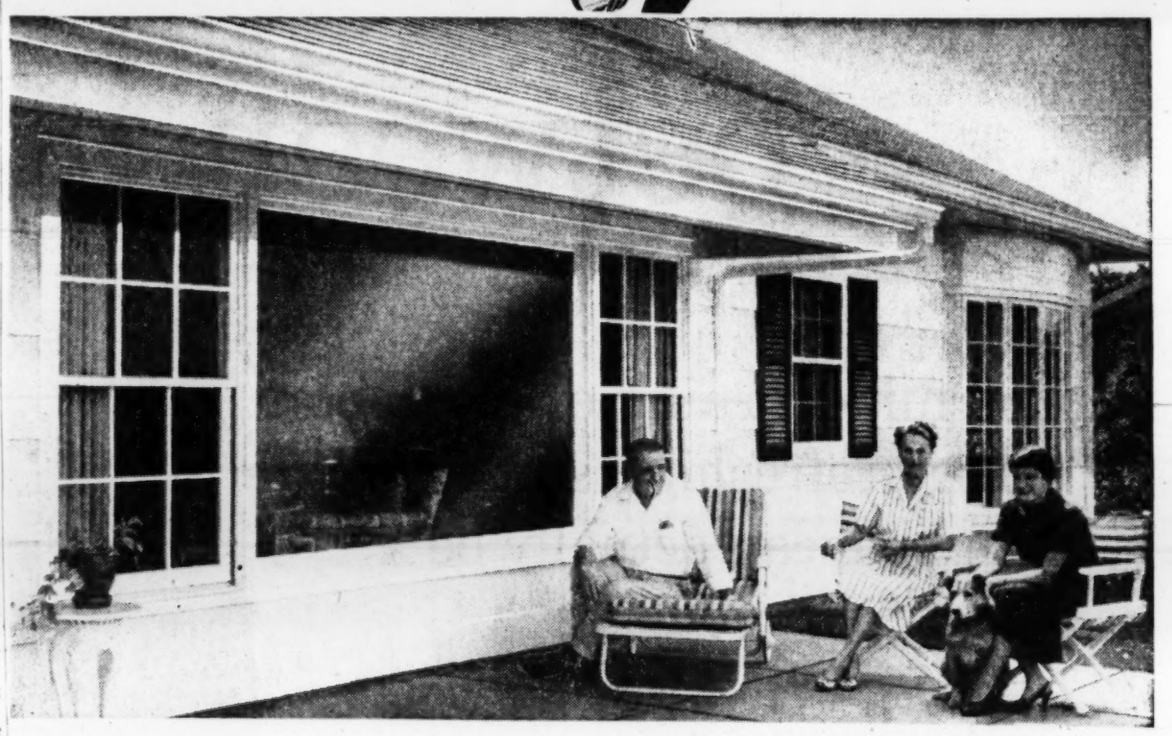

Let Campbell help you work

Wonders with WINDOWS

No other feature is so vital to the charm and livability of your home—as windows! So, if building anew or remodeling, you'll welcome the wealth of ideas we have for you. Campbell carries tremendous varieties of windows . . . wood, steel, aluminum . . . double-hung, casement, awning. Famed Curtis "Silentite," Campbell's "Superior," and other leaders. Specify Campbell windows and *know* that you have the very best in any price range; windows that combine greater beauty and operating ease with long, trouble-free life. Ask for free idea booklet!

The aluminum sliding glass wall!

'Pan-O-Rama'

Made by Alwintite—loveliest sliding glass door designed! Completely weather-stripped; easy-glide ball bearing rollers. Aluminum frames never rust, never need paint. Unobtrusive, removable screen panels available. All sizes for new or remodeled homes. Come in or call for free literature.

For your mortar or concrete work

Cement, lime, sand, dry-mixes

Don't be hesitant if the quantity you need is just a little. Call friendly Campbell and we'll gladly deliver any requirement. You'll find the dry-mixes mighty convenient. Just add water! Cost is modest—saves you time and trouble. For bigger jobs, use Campbell's ready-mixed mortar and concrete.

Campbell—your thriftiest source for

All kinds screen materials

Screen doors; aluminum, copper and galvanized screen wire . . . 1x2 strips, 2x2 yellow pine or fir, mouldings for porch work. New "Tension" type window screens that are as easy to hang as a window shade, rigid frame aluminum screens. We'll help you figure your needs at lowest possible prices.

★ **Serving Greater Atlanta since 1884**—*Charge or convenient terms if desired. Prompt delivery on any size order. Your source for everything to build with!*

Campbell *Coal Company*

240 Marietta St., N. W.—CY. 4747
Also: 500 Amsterdam Ave., N. E.
450 Elizabeth St., N. E., and in
East Point at 216 E. Vesta Ave.
Ample Free Parking at each

Easter time at Woolworth

EVERYTHING FOR *Easter*

9 CONVENIENT STORES TO SERVE YOU!

F. W. Woolworth Co.

- 197 199 PEACHTREE ST., N. E. (DOWNTOWN)
- 1021 PEACHTREE ST., N. E. (10TH ST.)
- 3071 PEACHTREE RD., N. E. (BUCKHEAD)
- 4076 PEACHTREE RD., N. E. (BROOKHAVEN)
- 839 GORDON ST., S. W. (WEST END)
- 2781 LAKEWOOD AVE., S. W.
- 116 N. MAIN ST. (EAST POINT)
- 116 E. PONCE DE LEON AVE. (DECATUR)
- 559 ATLANTA ST. (SMYRNA)

ORCHID CORSAGES

Beautiful tailor made, complete with pins and corsage.

Box Each $2.98

CARNATION CORSAGE (2 BLOOMS) $1.19

Here's that Bunny again filled with a cargo of Easter joy from "Woolworth's" fresh, new merchandise. Outstanding values for you, your family, your home.

EASTER BASKETS

Full of Goodies! So many Surprises! Plush Rabbits, Chocolate Animals, plastic toys, Jelly Beans. Festively wrapped in cellophane and topped with a big Easter bow.

From 59c To $2.98

LADIES', MISSES' *and* Children's HATS

Ladies' Spring Styles and Colors just right for "The Easter Parade."

priced at $1.89

COSTUME JEWELRY

Spring collection of exciting new costume jewelry. White, pastels and pearls. Price ranges from

29c to $1.59

Easter Lilies

(4 to 6 blooms) $2.49

Hydrangeas $1.49 to $2.98

Geraniums 89c

African Violets (Brown's) 59c

Cut Glads DOZ. 79c to $1.19

VISIT OUR GARDEN SHOP

Dancing Rabbit Doll	ea. $3.95
Easter Books	15c and 25c
Egg Dyes	10c and 29c
Easter Jelly Beans	lb. 25c
Hideaway Eggs (Cello Wrapped)	Dz. 23c
Easter Cards 2-5, 5c, 10c, 15c, 25c	
Ladies' Straw Bags	each $1.69
Children's Spring Bags	ea. 98c
Gift Tye Ribbon	3 yds. 10c
Hair Bandeaux (Lovely Shades)	10c to 49c
Human Hair Nets (Grey and White)	20c
Men's Ties	69c and $1.00
Men's White Dress Shirts	ea. $1.98
Helanca Nylon Men's Stretch Socks	59c and 69c

PLUSH EASTER BUNNIES

Lovable Armfulls!

Sizes and Colors to delight children of all ages, from

$1.49 to $2.98

WHITE STRETCH GLOVES

Styled by "Helanca" 100% Nylon. One size fits all. Sizes 6 to 8.

98c pr.

PRIMROSE NYLONS

Your Sheer is Here—for Wear Everywhere! Latest Spring shades in all sizes.

51-Gauge, 15-Denier

2 pr. $1.55 or 79c pr.

60-Gauge, 15-Denier

2 pr. $1.75 or 89c pr.

Outline heel *60-Gauge, 15-Denier*

2 pr. $1.90 or 98c pr.

SWEETEST SPOT IN TOWN!

Woolworth's Easter Candy Counter. Plain and decorated hollow mold chocolate eggs and rabbits. (Names free.)

29c to 98c

For everything you wear! Prettiest way to put Spring into your wardrobe. Artificial, with a garden-grown look.

SPRING FLOWERS

29c 39c 59c

CHILDREN'S DRESSES

Adorable! is the word for Woolworth's Little Girl Fashions—nylons, rayons and cottons. Sizes 1 yr. to 6x.

priced from

$1.98 to $3.98

F. W. WOOLWORTH CO.

Arthur DALEY

New York Times Sports Columnist

Exit Ulysses, Enter the Bull

NEW YORK, April 4 — The idea was doomed to failure from the start. His parents named him Ulysses Brooks Lawrence. As the boy grew older, he grew tired of being called "Useless" or "Eucalyptus." So he just dropped the front end of his label with the philosophic remark, "The Greeks had a word for it but I haven't." He became Brooks Lawrence.

When this powerfully built pitcher joined the St. Louis Cardinals last June, his name was changed again. The players admiringly called him "The Bull." Thus he's been known as Bull Lawrence in spite of his personal preference for the tonier Brooks Lawrence.

KERBY FARRELL

In half a season this muscular 205-pounder won 15 games and lost only six. However, he'll have to join Harvey Haddix as a 20-game winner this year —presuming that Haddix reaches that destination—if the Cards are to have a chance for the pennant. It could happen, too, because they might emulate Lawrence who came from nowhere virtually over night. His has been a rather unusual career, too.

At Springfield (Ill.) Public High the Bull was an All-State halfback in football, a high-scoring guard in basketball and a broad jumper in track. He didn't play baseball in school. He did try his hand at pitching sandlot and semi-pro ball in the summers. That's when his path first crossed that of Haddix.

"I remember him well," said Harvey with a broad grin. "Whenever he pitched everyone on our team wanted to hit against him, including me. All he had was a fast ball and nothing much else. Oh, boy! Was he easy to hit!"

Lawrence went into service and later took a job in a foundry as a sand-blaster. He switched eventually to other unpleasant work in the construction field. But the Bull is a thinker and something of a philosopher.

"A man gets nowhere in life without education," he reasoned. Under the GI Bill I'm entitled to an education. So I'm going to get it."

—Farrell Was a Quick Man With the Thumb

He matriculated at Miami University in Ohio and "won my big varsity M as a pitcher." Presumably he was a better pitcher than when Haddix enjoyed hitting against him some years earlier. He entered organized ball under Kerby Farrell at Reading, his educational ambitions put temporarily in the deep freeze. As a manager, Farrell had a quick thumb, yanking pitchers at the first sign of unsteadiness.

"You can't pitch more than six innings," Ferrell said one day. The manager then shipped him down to Portsmouth in exchange for Frank Barnhart who supposedly could last more than six innings.

Lawrence pitched well for Portsmouth. That winter he was playing for Caguas in Puerto Rico under Mickey Owen.

"Is that all you have, a fast ball and a curve?" asked Mickey. "You'll never get anywhere with only two pitches."

"I have a slider and a sinker," said the polite Lawrence. "But no catcher ever calls for them."

"I'll call for them," said Owen, impulsively abandoning his bench manager's status and donning a catcher's "tools of ignorance."

Lawrence pitched a two-hitter after going all the way into the eighth with a perfect game. Meanwhile, though, things were happening elsewhere. Cincinnati drafted him from Portsmouth and assigned him to Tulsa. Columbus then drafted him from Tulsa.

"That was the fastest geographical switch I ever experienced," said the Bull. "I went from Portsmouth to Tulsa to Columbus without ever leaving Puerto Rico.

—Rubber-Armed, He Starts or Relieves

Columbus was then one of the top Cardinal farms. The first game Lawrence pitched was against Indianapolis. And who should be managing Indianapolis but Kerby Farrell. The Bull won the game, 3 to 1, going the full distance. He passed Farrell on the way to the dressing room and just couldn't resist.

"Do you think now, Kerby," he said gently, "that I can go more than six innings?"

There's one rather odd statistic in connection with that situation. In the two years after Farrell's snap judgment, the Bull pitched 53 complete games for Portsmouth, Caguas, Columbus and St. Louis.

The Bull was a rubber-armed workhorse for the Cards last season, able to start or relieve. One of his big thrills was fanning Alvin Dark on three straight pitches at the Polo Grounds last September to save a game for Haddix. He did it "with a slider, a curve and a fast ball right down the pipe."

But the Bull is no spring chicken—if you don't object to a barnyard metaphorical mish-mash. He's 30 years old.

The Cards' most desperate need is pitchers. Without strong help from their strong Bull, they haven't a chance.

NATS' HARRIS SMILES AND FROWNS AS CRISTANTE TAKES THE MOUND

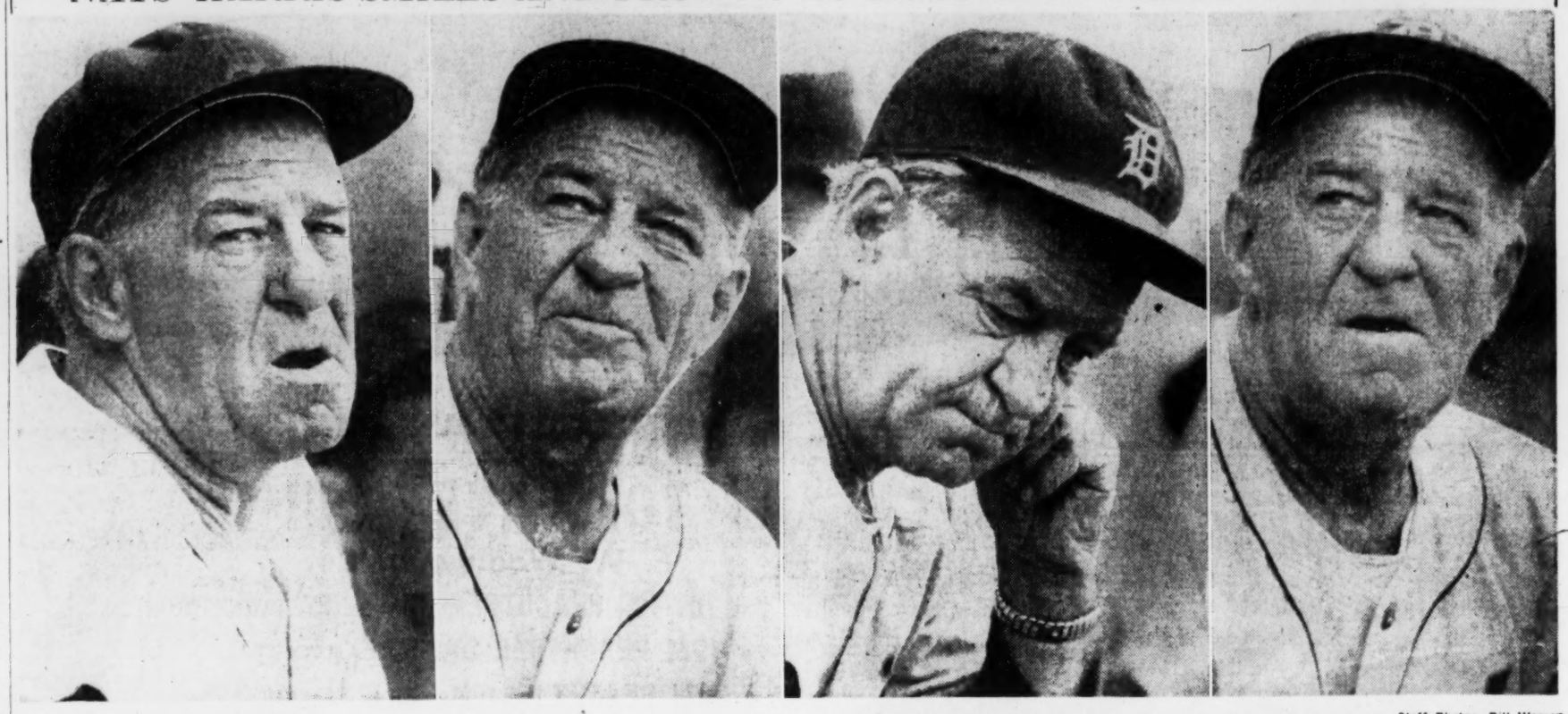

Staff Photos—Bill Warren

"Send in Cristante" "Umm—Won 24 Last Year!" "But Can He Go Up Here?" "Can't Tell, Need More Time"

Crackers Slash Nine After Loss To Tigers

Sinovic and Wall To Join Atlanta, Salving 13-4 Hurt

By JESSE OUTLAR

Things were humming on the Atlanta Cracker front Monday.

Pres. Earl Mann obtained outfielder Dick Sinovic and pitcher Murray Wall from Toledo in the morning, Detroit administered a 13-4 lashing in the afternoon, and Manager George McQuinn lopped off nine players last night.

During a brief lull, McQuinn narrowed his opening night pitcher's choice down to two. Either rookie Bill Tosheff or veteran Clyde King will start against Birmingham in Rickwood Park Thursday night.

Things were popping so fast that Fernando Rodriguez, the missing man, almost slipped in unnoticed. Rodriguez, a pitcher who resides in Havana, must have taken a row boat from Cuba, for he was due in the Cracker camp a month ago.

Most important event of the day was the return of Sinovic to Poncey. His arrival completes a dream outfield from an offensive viewpoint.

The Crackers will open the season with an outfield which belted a total of 75 homers last year. Bob Montag poled 39 here, while Bob Thorpe and Sinovic walloped 17 and 19 at Toledo. McQuinn hasn't assigned the stations, but Sinovic probably will patrol left, with Thorp in center and Montag in right.

The 29-year-old Sinovic was a one-man gang as a '53 Cracker. He led the club in six departments; battling (342), homers (23), RBI (126), most hits (201), total bases (319) and runs scored (106).

He simmered down in Triple-A last year, but hit .282, drove in 72 runs and banged 19 homers, 24 doubles and three triples.

Wall, a 29-year-old right-hander, was signed by Milwaukee off the University of Texas campus in 1950 and has spent his entire career in triple A and major league circles. He read 11-14 for second-division Toledo last year.

After watching Detroit maul Bob Hines, Dick Carmichael and Dick Grabowski for 14 hits in Monday's game at the Federal Penitentiary, McQuinn sent the three hurlers to the Braves' minor league camp at Waycross.

Other Crackers receiving the same ticket were pitchers Chico Oquendo, Stu Alton and Frank Stewart and outfielders Chile Bigham and Bill Reynolds. Second-baseman Poochie Hartsfield was removed from the roster, and will be assigned later.

Detroit and some 2,000 onlookers got a bang out of Monday's fracas, which closed out the Crackers' exhibition schedule against major leaguers.

Fred Hatfield and Ferris Fain powered homers over the 300-foot right-field bank to feature a four-run first inning against Hines. The Tigers got only one more run off Hines, who bowed out in the sixth. Detroit then rammed Carmichael for six runs in the seventh, and bumped Grabowski for two in the ninth.

The Crackers rang up all their runs off Steve Gromek in the fourth, with Reynolds' two-run homer highlighting the outburst. EX-Cracker Leo Cristante fired blanks for the last three frames.

THE ATLANTA CONSTITUTION PEACH SPORTS SECTION

Bill George, Freeman Go In Poncey Tilt

Lefty Bill George will start against Ft. McPherson Tuesday night as the Crackers close out their exhibition schedule at Ponce de Leon Park. First pitch is 7:45.

The Soldiers, who have a 4-1 record against the Crackers over a two-year span, will rely on Mark Freeman to make it three in a row this spring. Freeman is a former Birmingham Baron.

In 15 exhibition games against competition ranging from collegiate to major league, the Crackers have posted a 6-9-2 record.

Outfielder Dick Sinovic, acquired from Toledo Monday, may arrive in time to make his '55 Cracker debut.

Cards Cut Burgess

FORT WORTH, Tex., April 4. (AP)—Outfielder Tom Burgess was optioned by the St. Louis Cardinals to Rochester of the International League, bringing the Carnal roster down to 34.

Cracker Box

DETROIT	AB	H	O	A	ATLANTA	AB	H	O	A
Kuenn,ss	5	2	1	3	Turco,cf	4	1	5	0
Hatfield,2b	3	1	2	2	Thorpe,rf	3	0	1	0
Bertoria,2b	0	0	0	0	Bigham,rf	1	1	0	0
Fain,1b	4	2	2	0	Reynolds,lf	4	1	1	1
aBelardi,1b	1	0	4	0	Hersh,1b	4	1	12	1
Boone,3b	4	1	2	0	DiPrima,2b	4	2	3	5
Porter,lf	5	3	2	0	Rambone,ss	3	1	1	3
Kaline,rf	4	2	0	1	Porter,3b	3	0	0	3
Tuttle,cf	4	2	3	0	Roarke,c	2	0	0	1
House,c	4	1	9	0	Casey,c	2	1	3	0
bPhillips	0	0	0	0	Hines,p	1	0	1	1
Cristante,p	1	0	0	1	Carmich'l,p	1	0	0	0
Gromek,p	4	0	0	0	Grab'wski,p	0	0	0	1
Wilson,c	1	0	2	0	cHartsfield	1	0	0	0
Totals	40	14	27	7	Totals	33	8	27	16

aRan for Fain in 7th.
bRan for House in 7th.
cHit into double play for Grabowski in 9th.

Detroit ..... 410 000 602—13
ATLANTA ..... 000 400 000— 4

R—Kuenn, Hatfield 3, Fain, Belardi, Boone, J. Porter 3, Kaline 2, Tuttle, Turco, Reynolds, Hersh, DiPrima. E—Hersh 2, Casey. RBI—Hatfield, Fain, Boone 2, J. Porter 2, Tuttle 2, House 2, Gromek, Reynolds 2, B. Porter. 2B—Kaline, House. HR—Hatfield, Fain, Reynolds. SB — J. Porter. SF — Boone. Gromek. DP — Hatfield and Belardi; Cristante, Kuenn and Belardi. LB—Detroit 5, Atlanta 5. BB—Gromek 3, Hines 2, Carmichael 2. SO—Gromek 7, Cristante 2, Grabowski 1. HO—Gromek 4 in 6 innings, Hines 7 in 5 innings, Carmichael 4 in 2 innings, Grabowski 3 in 2 Hines (5-4); Gromek (4-4); Carmichael innings, Cristante 2 in 3 innings. R-ER—Hines (5-4); Gromek (4-4); Carmichael (6-4); Grabowski (2-2. Winner—Gromek. Loser—Hines. U—Strocchia, Lockamy and Stevens. T—2:00.

LODGE GRIPES HERE, ALSTON TELLS JACKIE

NASHVILLE, Tenn., April 4 (AP)—Walter Alston, mild-mannered Brooklyn manager, sharply criticized Jackie Robinson today for taking his gripes to newspapermen rather than to the manager himself.

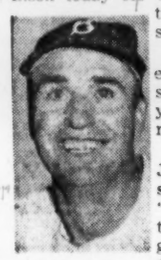

Walter Alston

Jackie Robinson

At the same time Alston explained that the veteran star was left on the bench yesterday because of a misunderstanding.

"Only two days ago Jackie said he had a sore arm," Alston said. "He was taking diathermic treatment and wanted to go to Brooklyn to see Dr. (Herb) Fett."

Jackie was back at third base as the Dodgers played the Braves here today.

Yesterday in discussing his probable opening day lineup, Alston said he was set everywhere except left field and third base, the latter figured to be Robinson's spot.

Robinson was miffed and complained to writers: "If he's not going to play me, let him get rid of me. When I'm fit, I've got as much right to be playing as any man on this team and Alston knows it. Or maybe he doesn't know it."

Alston said today he had told Robinson that henceforth complaints should be lodged with the manager.

Tony DeMarco Agrees To Risk Title in June

Carmen Basilio Gets Shot at Crown

NEW YORK, April 4 (AP)—Newly crowned welterweight champion Tony DeMarco of Boston will defend his title against top-ranking challenger Carmen Basilio in the Syracuse, N.Y., Memorial Auditorium June 10.

Carmen Basilio

The 15-round bout will be broadcast and telecast (NBC) with Syracuse blacked out of the TV.

DeMarco won the crown last Friday night by stopping Johnny Saxton in the 14th round in the Boston Garden. The dark-haired, 23-year-old Bostonian had agreed to meet Basilio of Canastota, N.Y., on April 29, but the date was put back because of minor injuries suffered by Tony in the Saxton clash.

The champion, accompanied by manager Bobby Agrippino, Markson and IBC matchmaker Billy Brown, today signed an official contract before Julius Helfand, chairman of the state Athletic Commission, at the commission office.

He will receive 40 per cent of the net gate and the radio-TV receipts. Basilio will collect 20 per cent.

DeMarco won the title but earned practically nothing against Saxton who had been guaranteed $40,000.

The Plain Toe Hanan Hurdler

Now in two weights

Sure feels good on your feet—and the beauty of it is, *we've got your size.* 6 to 13, triple-A to E. Either is a good investment — the regular weight, $22.75; the new light-of-foot Summer weight, $21.75. Black or brown.

John Jarrell INC. BROAD AT PEACHTREE

$3.95

never bought more

SHIRT VALUE

than Van Heusen's

PASTEL SHIRTS

ALAN LADD Co-starring in Universal-International's "SASKATCHEWAN". Color by Technicolor

PASTEL SHIRTS *by Van Heusen*
THE VAN KARON $3.95

Just one look at these handsome broadcloth Van Karons and you'll know they're a great buy at only $3.95. No other shirt offers you such smart new collars . . . such "custom-made" colors . . . such an exceptionally fine fabric . . . French cuffs—the newest colors for your Easter suit: mist green, pink, helio, sky blue and maize.

Ties designed by Van Heusen to match and blend with your shirts and suits.

Ties *$1.50*
Sox *$1.00*
Handkerchiefs *50c*
Jewelry ..... *$1.50 up*

HIRSCH'S 79 Peachtree St. OUR 87TH YEAR

HERTZ RENT A CAR

Make more business calls in less time the easy Hertz way. Drive a clean new Hertz car, expertly maintained for safe, pleasant driving. Drive it as your own . . . for an hour, day, week or longer.

Come see us—anytime. Just show your driver's license and proper identification, and off you go!

A RATE EXAMPLE . . . The weekly daytime rate for a new Ford Fordomatic with radio, heater and defroster is $5.00 per business day, plus 8 cents per mile, including gasoline, oil and insurance. Thus, the total cost for a 30-mile trip in one day is only $7.40, *regardless of how many ride.* Larger cars available at slightly higher rates. All rates lower by the week.

Call us to reserve a car—ANYWHERE
HERTZ *Rent A Car* **STATIONS**

40 Auburn Ave., N. E. PHONE WA. 9900

Atlanta Municipal Airport, Hapeville PHONE: CA. 0167

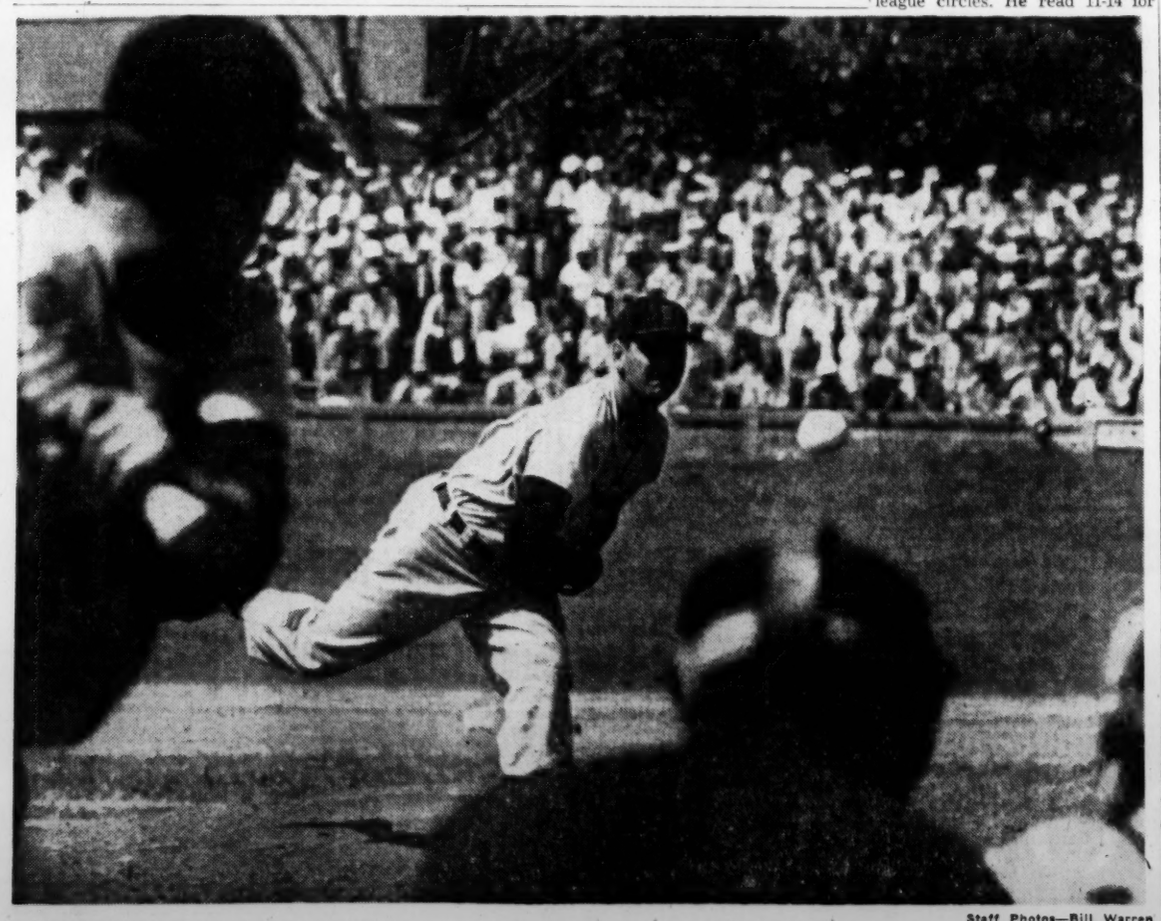

Staff Photos—Bill Warren

WITH DETROIT, LEO CRISTANTE BEARS DOWN ON EX-MATES IN EXHIBITION AT FEDERAL PEN

Crackers Were On Other End of Leo's Serves Monday, Shut Out In His Three Innings of 13-4 Loss to Tigers

Mathews Hits Three But Braves Bow, 10-8

Amoros Homers Twice in Brooklyn Victory; Westlake, Wertz Power Tribe Triumph

NASHVILLE, Tenn., April 4 (AP)—Ed Mathews drove three home runs out of Sulphur Dell today and also connected for a single but the Milwaukee Braves came out second best in a 10-8 slugging match with the Brooklyn Dodgers. Brooklyn's victory evened the spring series at four victories each.

Sandy Amoros hit two homers and a double for Brooklyn while Duke Snider got three hits. Hank Aaron also homered for Milwaukee while Johnny Logan smacked two doubles and a triple.

Brooklyn reached Jim Wilson for nine runs in the first two innings and Joe Jay for one in the eighth. Don Newcombe allowed four runs on eight hits in the first six innings.

Brooklyn (N) 450 000 010—10 13 0
Milwaukee (N) 300 001 211— 8 13 1
Newcombe, Podres (7), Bessent (8), La Sorda (9) and Walker; Wilson, Vargas (3), Koslo (6), Jay (8), Gorin (9) and Crandall, Parks (7). W—Newcombe. L—Wilson. Home runs: (Brook) Amoros (2); (Mil) Aaron, Mathews (3).

Tuesday's Schedule

Pittsburgh (N) vs. Baltimore (A) at Columbia, S.C.
Philadelphia (N) vs. Boston (A) at Greensboro, N.C.
St. Louis (N) vs. Chicago (A) at Longview, Tex.
Cleveland (A) vs. New York (N) at Columbus, Ga.
New York (A) vs. Knoxville, (Tri-State) at Knoxville, Tenn.
Kansas City (A) vs. Winston-Salem (Carolina) at Winston-Salem, N.C.
Washington (A) vs. Cincinnati (N) at Richmond, Va.
Milwaukee (N) vs. Brooklyn (N) at Louisville, Ky.
Chicago (N) vs. Beaumont (Texas) at Beaumont, Tex.
Cincinnati (N) "B" vs. Syracuse (International) at Plant City, Fla.

Indians Club Giants

MONTGOMERY, Ala.—Home runs by Wally Westlake and Vic Wertz powered the Cleveland Indians to a 9-5 victory over the New York Giants, giving the American Leaguers a lead of eight games to seven over the world champions in their spring series.

Wertz drove in five runs for the day, adding two singles to his homer.

Cleveland (A) 010 032 210—9 14 2
New York (N) 200 200 010—5 8 1
Feller, Houtteman (5) and Foiles; Grissom, Jansen (6), McCall (8) and Westrum. W-Houtteman. L-Jansen. Home runs: (Cleve) Westlake, Wertz.

Nats Win Fifth

HIGH POINT, N.C.—A homer by Mickey Vernon featured a five-run seventh inning as the Washington Senators won their fifth straight from the Cincinnati Reds, 8-5.

Vernon's homer was the key blow in a six-hit assault off Jackie Collum, who relieved rookie Tom Acker at the start of the inning.

Washington (A) 000 021 500—8 10 1
Cincinnati (N) 041 000 000—5 12 3
Stobbs, McDermott (7), Romas (9) and Korcheck; Acker, Collum (7), Podbielan (8) and Bailey. W—Stobbs. L—Collum. Home Runs: (Wash.) Yost, Sievers, Vernon; (Cin.), Bailey, Post, Jablonski.

Mantle, Carey Blast

CHATTANOOGA.—Mickey Mantle and Andy Carey led the New York Yankees to an 11-8 romp over the Chattanooga Lookouts. Mantle, who is hitting .346 this spring, cracked three hits, drew a walk and scored four times. Carey blasted three triples to raise his average to .333.

Mantle, who is having his best spring since he hit .402 as a rookie in the 1951 exhibition season, has scored 21 runs and batted in 20.

Larry Ciaffone, cleanup hitter for the Lookouts, drove in five runs with three singles.

New York (A) 201 100 421—11 13 1
Cha'nooga (Sou) 002 000 303— 8 11 2
Lopat, Sain (8) and Berra, Berberet (5); Ross, Zeisz (6), McCoy (8) and Sacka. W—Lopat. L—Ross.

Red Sox Rap Phils

GREENVILLE, S.C.—The Boston Red Sox came from behind with three runs in the sixth and three more in the seventh to edge the Philadelphia Phillies 9-7.

The Sox lit into veteran right-hander Herman Wehmeier in the sixth after the Phils had piled up a 5-1 lead.

Boston (A) 010 003 302—9 15 2
Philadelphia (N) 300 200 002—7 9 4
Brewer, Kiely (6) and White, Daley (4); Wehmeier, Kipper (7) and Burgess, Niarhos (7). W—Kiely. L—Kipper. Home Run: (Phila.) Hammer.

Zernial Clouts Fifth

COLUMBIA, S.C., Big Gus Zernial smashed out his fifth homer in as many days to lead the Kansas City Athletics to a 7-1 victory over Columbia of the South Atlantic League.

The Athletics clouted 14 hits.

Kansas City (A) 010 140 100—7 14 3
Columbia (SAL) 000 000 100—1 5 0
Ditmar, Trice (7) and Shantz; Martin, Hommel (5) and Schmidt, Cannon (6). W-Ditmar. L-Martin. Home run: (KC) Zernial.

Chisox Stop Cards

FORT WORTH, Texas—Sandy Consuegra failed to become the first Chicago White Sox pitcher to go the route but the crafty little right-hander still managed to beat the St. Louis Cardinals, 4-2.

St. Louis (N) 010 001 000—2 6 1
Chicago (A) 010 011 01x—4 10 1
Wooldridge, Jones (6), Jackson (8) and Sarni; Consuegra, Fornieles (8) and Courtney. W—Consuegra. L—Jones. Home runs: (St. Lou) Sarni, Hemus.

Pirates Wing Birds

BRUNSWICK, Ga.—The Pittsburgh Pirates, collecting all their runs in two big innings, defeated the Biltimore Orioles, 9-5.

Toby Atwell, George Freese and Frank Thomas homered for Pittsburgh and Dick Groat chipped in with three singles in five trips to the plate.

Pittsburgh (N) 500 400 000— 9 11 2
Baltimore (A) 401 010 200— 8 11 1
Douglas, Surkont (4) and Atwell; Coleman, Ferrarese (2), Palica (6). W—Douglas. L—Ferrarese. Home runs: (Pitts) Freese, Atwell, Thomas. Baltimore (A), Young, Moss, Stephens, Coan.

Cubs Win, 2-1

BEAUMONT, Texas—The Chicago Cubs, who had rocked big league and bush league pitching for 51 runs in their last four games, were held to four hits but still managed to defeat Beaumont, 2-1.

Chicago (N) 000 020 000—2 4 0
Beaumont (Tex) 010 000 000—1 4 1
Rush, Thorpe (8) and Tappe, McCullough (8); Atkins, Mallory (8) and Yate, Livingston (7). W—Rush. L—Atkins.

Staff Photo—Bill Wilson

EX-GOV. HERMAN TALMADGE (L) MOTIONS FOR ANOTHER CRACKER FLAG
Talks Baseball With TV Guests (L-R) Earl Mann, George Trautman and George McQuinn

Staff Photo—Lawrence Coleman

JAMES DINSMORE MOBBED AFTER GAME-WINNING HOMER
Milton Slugger's Blow Nips Tucker In "Battle of The Unbeaten"

BASEBALL

Thomson's Jinx Hits In Shoulder

Condensed From Wire Reports

Outfielder Bobby Thomson left the Milwaukee Braves in Nashville by air Monday on his way to Milwaukee for treatment of an injured right shoulder which may keep him out of the season opener.

Thomson said his shoulder pained him when he swung a bat in an exhibition at New Orleans last Thursday.

Major league baseball player representatives may decide to abolish March 1 spring training deadline when they meet in Cincinnati Tuesday.

St. Louis Cardinal Manager Eddie Stanky, who named his top four starters a few days ago, listed a four-fifths of a five-man bullpen. The four are Frank Smith, Bob Tiebenauer, Tony Jacobs and Paul LePalme. Barney Schultz is likely to be the fifth.

SHORT SWATS — Cincinnati Manager **Birdie Tebbetts** named right-hander **Art Fowler** the Redlegs' opening day hurler against the Chicago Cubs Monday. . . . Mobile's Bears added **Hamp Coleman**, sore-armed in '54, to their roster. . . . **Fred Martin**, the old St. Louis Card of Mexico-jumping fame, put a dent in Shreveport's designs on a repeat Texas League flag when he retired from the game. **Martin** appeared in 44 games and had a 1.67 ERA as the Sports' ace reliefer last year. . . . Eastern League President **Thomas Richardson** was discharged from a Williamsport, Pa., hospital after a month's stay.

Dinsmore Homer Beats Tucker for Milton Nine

Estes Bests Dorsett in Duel, 5-2; Lingo, Stull And Duke Slug Hard

By CHARLIE ROBERTS

Wee Hamp Phillips opened the game with a home run, and big James Dinsmore closed it the same way Monday as Milton High's baseball nine tamed Tucker's Tigers in a "Battle of the Unbeaten," 5-2, on the Alpharettan's field.

Dinsmore's southpaw swat over the right-field fence with one away in the last inning scored Phillips and J. B. Roper, who had singled in succession, and broke up a tight hurling duel between Milton's lean, long Gene Estes and Tucker's short, squat Lefty Tony Dorsett.

The victory gave Coach Ralph Wilson's forces a 6-0 overall record for the year, 5-0 in the league, and left them in uncontested possession of the District 5-B loop lead. It marked the first loop loss in five outings for D. D. Brooks' invaders.

The game was highlighted by the fact neither righthander Estes nor southpaw Dorsett walked a batter. Estes allowed only six blows despite a sore arm and fanned five. Dorsett struck out three and was tagged for a dozen safeties, but was scotchy in the clutch.

Phillips, Roper, Dinsmore, Estes and Wilburn Whitt popped two safe blows each for Milton, Kelly Mansfield and James Melton as many for Tucker.

Roswell slipped past Stone Mountain, 7-6, as Jerry Smith outduelled Buster Snow. Raymond Lingo swatted a triple and double for the winners. Jerry Dempsey, Jerry Wilcoxan and Marshall Childers also rapped two safe ones for Roswell. Howell Hamby and Phillip Ashe racked a double and single each for the Pirates.

Gene Lively, Jimmy O'Brien and Mabry Manderson limited Druid Hills to four socks as Chamblee won, 9-4. Tom Stull rapped four singles in four trips, Gene Marshall three one basers, Dee Moon a triple and double and Herb Schutte a pair of singles for Chamblee. Bo Meyer led the Hillers with a brace of singles.

Mike Duke's grand-slam homer in the bottom of the seventh won a night slugfest for Southwest DeKalb over invading Avondale, 14-12, after Ralph Adams' grand-slam job in the fourth had put the Devils far ahead. Duke previously had singled home a run. Tommy Lewis slammed four hits, Herbie Entrekin, Lamar Frazier and Jimmy Black two each for the Panthers.

Tucker 010 010 0—2 6 2
Milton 101 000 3—5 12 1
Dorsett and Bailey; Estes and Stover.
Stone Mountain 130 000 2—6 8 3
Roswell 200 400 1—7 8 4
Snow and Ashe; Smith and Foster.
Druid Hills 300 000 1—4 4 0
Chamblee 202 032 x—9 18 3
Bryant, Larson (5) and Ives; Lively, O'Brien (1), Manderson (7) and Webb.
Avondale 203 403 0—12 9 5
Southwest DeKalb 112 060 4—14 15 4
Taylor and Kyle; Kendall, Black (3) and DeBardelaben.

TUESDAY'S GAMES
CITY LEAGUE—Brown at Fulton, Bass vs. West Fulton at Center Hill, Grady at Northside, Murphy vs. O'Keefe at Glenn Field, Southwest at Sylvan.
REGION 4-A—Fairburn Campbell at Southwest DeKalb, Marist at Chamblee.

Minor Leagues Foxing TV's Mouse: Trautman

33 Leagues Still Inhabit Minors As Czar Predicts Good Year

For the first time in recent years, the minor leagues are going to bat with the same number of clubs with which they closed out the past season.

Minor league chief George Trautman, in Atlanta for a visit with the Crackers' Earl Mann, said Monday night that 33 circuits will answer the bell. Two loops folded during the winter, but two replacements moved in.

Though the minors still have several ailments, Trautman thinks his patient has shown much improvement. "I think baseball is in for a good year," he said. "I've traveled some 4,000 miles this spring, and minor league operators seem optimistic."

Reminded that spring optimism is a perennial disease among baseball operators, Trautman explained that advance ticket sales had brightened the outlook. Then, too, Trautman agrees that the novelty of television has worn off.

Ironically, trautman, a bitter foe of baseball TV, had just stepped out of the studio of a local station, after appearing on former Gov. Herman Talmadge's program, along with Mann, Cracker Manager George McQuinn and some of the players.

The minor league boss knows that TV is here to stay, but no one has figured out a way for baseball to stay with it.

"We've got to build a better mouse trap," he say, but he doesn't have a blueprint for the mousetrap, and even if baseball comes up with a plan, TV probably will turn loose a smarter mouse—color TV, for example.

Trautman stopped off at Milwaukee's minor league camp in Waycross, and praised Brave officials for the manner in which the reservation is run.

He raps baseball's "prophets of doom," and no one will ever accuse him of being a member of that fraternity. He says the outlook is good, and 33 minor leagues hope he's right.

Trautman will watch the 1955 curtain go up in Little Rock Thursday night, when the Travelers open the season against Memphis.—**OUTLAR.**

College Scores

BASEBALL
South Carolina 5-1 Georgia 4-3
Auburn 15 Mercer 5
Alabama 7 LSU 2
Kentucky 5 Eastern Kentucky 4
Stetson 8 Florida State 7
Fordham 7 Brooklyn College 3
Nebraska 8 Houston 4
Yale 7 Richmond 3
Virginia 8 Michigan 5
Quantico Marines 7 Harvard 4
Southern Cal 7 San Diego State 2
Princeton 6 CCNY 2
Colgate 6 North Carolina 5
Spring Hill 7 Belmont (Tenn.) 3
TRACK
W&M 88 Hampden Sydney 43
Oklahoma 98 Nebraska 33
GOLF
Alabama 15 Vanderbilt 12
Kentucky 15½ Xavier (O.) 5½
Elon 13½ Guilford 4½
Wichita 10 Nebraska 8
Dartmouth 6 George Washington 3
Georgetown 8 Maryland 2
Clemson 12 Presbyterian 6
TENNIS
Indiana 9 Alabama 0
Guilford 4 Elon 3
Dartmouth 5 Navy 4
North Carolina 14 Harvard 1
Georgetown 9 Rutgers 0
Colgate 9 George Washington 0
Wake Forest 8 South Carolina 4

Pyburn, Tubbs Slug Mercer for Auburn

Get 3 Safeties, 3 RBI Each As 17-Hit Assault Wins, 15-8

Special to The Constitution

AUBURN, Ala., April 4—Auburn bats blazed for 17 hits here Monday as the Tigers took revenge on Mercer, 15-8, behind the slugging of Jim Pyburn and Howell Tubbs.

The Tigers romped to their fifth win in seven starts with Pyburn and Tubbs collecting three hits each. Pyburn had a homer in the first inning and a double and a single to drive in three runs. Tubbs collected a double and two singles and he, too, knocked in three runs.

Ten of twelve Auburn batters hit safely in the free scoring contest.

Lefty Jack Ramsey got credit for his first victory of the season, pitching five innings of five-hit ball and surrendering two runs. Frank Worthy, who recorded an earlier victory over Auburn, was the loser. Worthy was rapped for 14 hits and 15 runs in six and two-thirds innings.

Big Frank went to the showers in the seventh when singles by Reuben Finney, Alton Shell and Pyburn plus doubles by Guy Young, Doug Dickey and Tubbs produced five runs. First Baseman Sid Harrelson silenced the Tigers after this.

Mercer counted twice in the first inning on the double steal. Richard miles doubled and took third on a wild pitch. Ramsey hit Bobby Pinkston with a pitched ball. Miles promptly stole home as a relay back to the catcher was too slow. Tommy Mixon singled and the trick caught Auburn again as Pinkston stole home.

Paul Susce reliefed lefty Wynton Overstreet in the eighth with two out and the bases loaded. The big right-hander proceeded to strike out Danny Hobbs on three pitches.

MERCER	AB	H	PO	A	AUBURN	AB	H	PO	A
Miles cf	4	3	3	0	Wikham 1b	5	1	8	0
Pinkston 2b	4	1	3	3	Young 2b	4	2	2	3
Mixon ss	4	2	0	2	Pyburn 3b	5	3	0	3
Wilkes lf	4	1	2	1	Tubbs cf	5	3	0	1
Harlson 1b	0	0	10	1	Dickey cf	4	1	3	0
Sansone 3b	4	0	1	3	Burbank lf	3	2	1	0
Hobbs c	5	0	1	0	Sturkie ss	5	2	4	2
Scott rf	4	1	1	0	Finney c	4	1	9	1
Worthy p	2	0	0	0	Ramsey p	1	0	0	0
Culbreth p	2	1	3	1	d Swordsma	1	1	0	0
					Overstreet p	1	0	0	0
					Susce p	1	1	0	0
Totals	36	9	24	13	Totals	39	17	27	10

d—Doubled for Ramsey in fifth.

Mercer 200 012 203— 8
Auburn 150 301 50x—15
R—Miles 2, Pinkston 3, Scott, Worthy, Culbreth, Whigham, Young 2, Pyburn 3, Tubbs 2, Dickey 2, Burbank, Sturkie, Finney 2, Swordsma. E—Wigham, Pinkson, Mixon 2, Sansone. RBI—Young, Pyburn 3, Tubbs 3, Dickey 3, Burbank, Shell, Finney, Ramsey, Mixon 3, Wilkes, Harrelson. 2B—Young, Pyburn, Tubbs, Dickey, Burbank, Swordsma, Miles 2, Mixon. 3B—Finney. HR—Pyburn. SF—Pyburn, Miles, Pinkston 2, Mixon, 2, Whigham. Sac—Young. DP—Sansone, Pinkston and Culbreth. LOB—Auburn 6, Mercer 12. SO—Ramsey 2, Overstreet 4, Susce 2, Worthy. WP—Ramsey, Worthy, Harrelson. HBP—By Ramsey (Pinkston). Hits off Ramsey 5 and 3 runs in 5 innings, Worthy 14 and 15 runs in 6 2-3 innings, Overstreet 3 and 5 runs in 2 2-3 innings. W—Ramsey (1-0). L—Worthy (1-1). Ump—Owens and Williams. A—1,800. T—2:45.

BASEBALL
7:45 P.M. TODAY 7:45 P.M.
Atlanta Crackers vs. Fort McPherson

ONE YEAR FREE BLOCKING SERVICE WITH EACH NEW ROBLEY HAT
Buy Direct From the Factory!
All Hats Made on Premises
Now on Display
New Spring Hats
Genuine Fur Felts and Beavers from
$2.99 to $10

ROBLEY HAT FACTORY
56 WALTON ST. (THE OLD POST OFFICE IS OPPOSITE)

Only $279.95
A Genuine, 9.5 cu. ft. CROSLEY Shelvador with Automatic Beverage Server

Model DG-95
A cold drink, Right thru the door!
Year's most exciting feature . . . now available on this popular-priced refrigerator! Easy-to-fill tank holds full gallon . . . no plumbing required!
MANY, MANY, TIME-SAVING WORK-SAVING FEATURES!
★ Spacious, 42-pound true freezer
★ Three big shelves in the deep door
★ Full-width roller-mounted crisper
★ 18.8 square feet of shelf area
★ Unit warranted for 5 years
Visit Our Showroom
DON'T WAIT ANOTHER DAY TO SEE THE NEW SHELVADOR
Pay Only $2.80 Per Week
OPEN MONDAY, TUESDAY, WEDNESDAY AND FRIDAY TILL 8:30 P. M.
We Close at 1 P. M. Thursday—Open all day Saturday
AMERICAN SERVICE COMPANY
878 MEMORIAL DRIVE, S. E. MAIN 6371
Available in Our Newnan and Columbus Stores

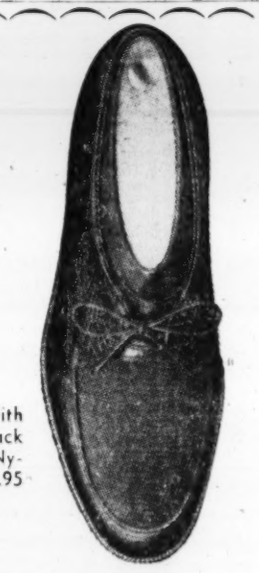
wright arch preserver shoes
Brown Grain with Brown Nylon, Black Grain with Black Nylon. $19.95

All Brown or all Natural Llama Punched Calf. $21.95
so wright
in STYLE and EXTRA COMFORT
Here's blissful comfort for the man-of-action whose feet rebel at the hectic pace of every day living. Wright Arch Preservers built-in comfort features make the hardest day feel easy. They're easy on the eyes, too.
four features
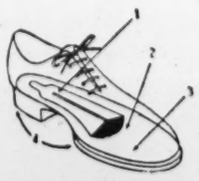
for solid comfort
1. Famous Wright Arch Preserver Shank.
2. Metatarsal raise . . . for weight distribution.
3. Flat forepart . . . permits foot exercise.
4. Heel-to-ball fitting . . . shoe fits to foot action.
Musa's Men's Shoes . . . Mezzanine
The Style Center of The South . . PEACHTREE, WALTON AND BROAD

(ADVERTISEMENT)
Science Shrinks Piles New Way Without Surgery
Finds Healing Substance That Does Both—Relieves Pain—Shrinks Hemorrhoids
New York, N. Y. (Special)—For the first time science has found a new healing substance with the astonishing ability to shrink hemorrhoids and to relieve pain—without surgery.
In one hemorrhoid case after another, "very striking improvement" was reported and verified by doctors' observations.
Pain was relieved promptly. And, while gently relieving pain, actual reduction or retraction (shrinking) took place.
And most amazing of all—this improvement was maintained in cases where doctors' observations were continued over a period of many months!
In fact, results were so thorough that sufferers were able to make such astonishing statements as "Piles have ceased to be a problem!" And among these sufferers were a very wide variety of hemorrhoid conditions, some of 10 to 20 years' standing.
All this, without the use of narcotics, anesthetics or astringents of any kind. The secret is a new healing substance (Bio-Dyne*)—the discovery of a world-famous research institution. Already, Bio-Dyne is in wide use for healing injured tissue on all parts of the body.
Now this new healing substance is offered in ointment form for hemorrhoids under the name *Preparation H.** The price is only 98¢ a tube including an applicator. The name to ask for is Preparation H—at all drug stores. And remember—if not entirely satisfied—your money will be refunded promptly. *Reg. U. S. Pat. Off.

National Course in Top Shape As Pros Check In for Masters

Staff Photo—Charles Pugh

NO HICKORY SHAFT?—Grand Slam King Bob Jones inspects one of the latest model clubs during opening of new A. G. Spalding depot here Monday. Jimmy Thomason (L), one of golf's longest hitters for years, and George Dawson, Spalding veep, look on. Jones plans to leave for Augusta and the Masters tournament Tuesday morning.

65 on Hand At Augusta

By BERT PRATHER
Constitution Sports Writer

AUGUSTA, April 4—There is quite a difference of opinion as to who will pick up the blue chips in the 19th Masters golf tournament opening here Thursday for a four-day run, but one thing is certain, the Augusta National course is in the best condition ever.

Bob Jones, who helped design this famous championship course and has served as president of Augusta National Club since it was organized back in 1931, says it has never been in such perfect condition as it is right now.

Big Ed Dudley, the home pro, and Dr. Cary Middlecoff, one of the top favorites in this year's tournament, concur wholeheartedly in Jones' appraisal. The fairways are lush and the greens leave little to be desired.

At the present time the weather is perfect. Granting that the weatherman continues to co-operate, that leaves it up to this field of golfdom's greats to make the 19th championship chase the best yet.

And from the way many of the participants, particularly the freshmen group, have been playing on the PGA winter tour, it is safe to assume that they will hold up their end of the show.

Most of the touring pros who competed in the Azalea Open at Wilmington, N.C., last weekend, checked in here Monday, joining such veterans as defending champion Sam Snead, Ben Hogan and Byron Nelson, who no longer follow the golden trail.

And with the arrival of the tourists came a lot of conversation about this and that youngster who might break the Snead-Hogan monopoly here.

Many of the boys figure husky Mike Souchak, former Duke footballer who won the Texas Open, Houston Open and Seminole Pro-Amateur, and currently leads the tour in money winning, has a good chance to lead the field home next Sunday.

Gene Littler, former U. S. Amateur champ and rated one of the finest young pros in the game, is another who has gained a lot of backing from his fellow pro travelers. Still others are little Bob Toski, winner of the Tam O'Shanter Pot o' Gold last year, and Billy Maxwell, winner at Wilmington Sunday.

But maybe these players have been so busy striving to make the payoff in the tour tournaments that they have not been informed of Hogan's practice round of 64 at Augusta nor Snead's 62 in Florida recently nor his 67 at Atlanta Sunday.

And just by chance maybe they haven't heard about Cary Middlecoff's fine 64 at Atlanta Sunday nor that Tommy Bolt might have the experience after several tries to lead the field.

In the past this has not been a tournament for the winter sensations. Experience pays good dividends here.

Dudley believes it will take a 281 or 282 to win if the weather is good, 284 or 285 if the weather man tosses in a rough day or two.

One familiar figure will be missing this year. Popular Jimmy Demaret, three times Masters champion, is recovering from a recent operation and will not be on hand. Sixty-five had signed the players' register through Monday.

Foster Mound Gem Gains Bulldogs Split

Stops South Carolina, 3-1, After Georgia Falls, 5-1

By ROBERT WYNN
Special to The Constitution

ATHENS, April 4—Georgia's Douglas Foster limited South Carolina's baseballers to four scattered hits here Monday afternoon as the Bulldogs won the nightcap of a double-header from the Gamecocks, 3-1. Carolina won the opener, 5-4.

Foster, who went all the way in winning his third game of the season, allowed Carolina a triple in the third, one single in the fifth and two singles in the seventh. Otherwise he had little trouble from the Gamecocks. He faced only 27 batters in the seven-inning game and walked only one man.

Foster and Howard Lewis, Carolina hurler, were locked in a red-hot pitcher's due until the fifth inning when Lewis lost his control.

Lewis opened the fifth giving up a walk to Foster, a single to Wendell Tarleton, and two more walks to Horace Knight and Duane Grice. Foster was forced in by Grice's free ticket. Then Gamecock coach Ted Petosky replaed Lewis on the mound with Howard Tunstall.

Bulldog second baseman Jim Callaway greeted Tunstall with a single—driving in Tarleton. Sonny Saye followed with a sacrifice fly to drive in Knight.

Georgia opened fast in the first game—scoring two runs in the first inning, but Gamecock hurler John Cooley then set down nine consecutive Bulldogs before the Georgians broke through for two more in the fifth.

The Bulldogs led 2-0 until the third inning when Carolina pushed across two big runs.

Georgia is taking the rest of the week off and will continue its schedule in Auburn next Monday and Tuesday in two important Southeastern Conference tilts.

(FIRST GAME)

GEORGIA	AB	H	O	A	SO. CAROLINA	AB	H	O	A
Tarleton,cf	3	2	0	0	Brazell,3b	3	1	0	1
Knight,c	4	1	5	1	Ellerbe,ss	4	0	1	4
Grice,lf	3	0	2	0	Jarrett,lf	3	1	2	0
Callaway,2b	4	2	3	2	Cross,1b	3	2	4	0
Saye,3b	3	0	0	6	Frick,c	4	1	3	0
Andrews,ss	3	0	3	2	Wohrman,cf	3	1	2	0
Bradley,rf	3	1	0	0	Jewell,2b	4	0	4	2
Douglas,1b	3	0	9	1	Terrer,rf	4	1	5	0
Powell,p	2	0	0	0	Cooley,p	1	0	0	1
					Hughes,p	0	0	0	0
Totals	28	6	22	12	Total	29	7	21	8

South Carolina .....002 110 1—5
Georgia .....200 020 0—4

R—Brazell, Jarrett, Ellerbe, Cross, Terrer, Tarleton 2, Knight, Powell, E—Tarleton, Callaway, Jarrett. RBI—Tarleton, Grice, Brazell, Cross, Frick, Jewell. 2B—Tarleton. SB—Tarleton. DP—Knight, Douglas and Andrews; Cross, Jewell and Ellerbe. LB—S. C. 7, Ga., 4. BB—Cooley 2, Hughes, Powell 3. SO—Powell 5, Cooley, Hughes 2. HO—Cooley 6 in 4⅓ innings; Hughes 0 in 2⅓. HBP—Powell (Brazell, Cross, Cooley). B—Powell 2, Cooley. Winner—Hughes (1-0). Loser—Powell (0-1). U—Chambers and Allen. T—2 hrs. A—500.

(SECOND GAME)

SO. CAROLINA	AB	H	O	A	GEORGIA	AB	H	O	A
Lee,rf	2	0	0	0	Tarleton,cf	3	2	4	0
Tunstall,p	0	0	0	0	Knight,c	1	0	5	0
Ellerbe,ss	3	0	2	4	Grice,lf	2	0	3	0
Brazell,3b	3	0	0	1	Callaway,2b	2	1	1	0
Cross,1b	2	1	8	0	Saye,3b	2	0	1	2
aLarrer	0	0	0	0	Andrews,ss	3	0	2	2
Theusan,c	3	1	5	1	Giles,rf	1	0	0	0
Jewell,2b	2	0	1	3	Bradley,rf	1	0	0	0
bJarrett	1	1	0	0	Douglas,1b	3	0	5	0
Wohrman,cf	2	0	1	0	Foster,p	2	0	0	2
cFrick	1	0	0	0					
Coker,lf	2	0	0	0					
dTurner	1	0	0	0					
Lewis,p-rf	2	1	1	1					
Totals	24	4	18	10	Totals	20	3	21	6

aRan for Cross in 7th.
bsingled for Jewell in 7th.
cFlied out for Wohrman in 7th.
dFouled out for Coker in 7th.

South Carolina .....000 000 1—1
Georgia .....000 030 x—3

R—Cross, Tarleton, Knight, Foster. E—Brazell. RBI—Frick, Grice, Callaway, Saye. 3B—Lewis. SH—Saye. SB—Tarleton 2, Callaway. LB—S. C. 4, Ga. 6. BB—Lewis 5, Foster 1. SO—Lewis 3, Tunstall 2, Foster 5. HO—Lewis 2 for 3 runs in 4⅓ innings; Tunstall 1 for 0 runs in 1 2-3 innings. HBP—Lewis (Giles). Winner—Foster (3-0). Loser—Lewis. U—Allen and Chambers. T—1:22. A—500.

Cats' Day Shines

LEXINGTON, Ky., April 4 (AP)—Jim Day pitched his way out of trouble in the ninth inning to preserve Kentucky's 5-4 baseball victory over Eastern Kentucky today.

Day relieved in the fifth inning and tossed hitless ball until Eastern rallied in the ninth to score one run, then load the bases. Day forced a pinch-hitter to pop out to make Kentucky's season mark 2-0.

Sonny Corum got three of Kentucky's six hits off Ronnie Pellegrinon and Don Feltner.

Eastern Ky.	001	200	001	4	8	4
Kentucky	003	010	10x	5	6	6

Pellegrinon, Feltner (8) and Boyer; Lehkamp, Day (5) and Anderson.

Tide Clips LSU, 7-2

TUSCALOOSA, Ala., April 4 (AP)—Alabama's baseball team today won its first victory off Louisiana State pitcher Bill Lee, son of the ex-National League hurler, 7-2.

Lee had beaten the Crimson Tide twice in past season meetings.

Right-hander Gene Lary won his third SEC victory without defeat and retired 16 batters in a row during the contest.

Does Your HOME NEED Modernizing ?

...Then START with MODERN

MONCRIEF HEATING

If your home needs modernizing then it'll pay you to check with an experienced Moncrief engineer on the latest Moncrief models.

Modernization of your heating *is* the first and most important step to consider, so why not take advantage of Moncrief's FREE engineering service. Moncrief offers a complete home heating service with 47 automatic furnace models, using either gas or oil. Use Moncrief's Easy Terms, nothing down, 36 months.

For FREE ESTIMATE Call EL. 3611

Heating by Moncrief

MONCRIEF FURNACE CO. ATLANTA, GA.

Long Gone!

NEW YORK, April 4—Summer Tan made his appearance as a 3-year-old Monday and the picture from Jamaica track tells the story. There was the winner and—14 lengths back—the pack. Time for the mile and sixteenth was 1:44 2/5. Mr. Al L was second.

Associated Press Wirephoto

SPORTS IN BRIEF

Gil Turner Hands Gene Fullmer First Pro Loss; Hurricane Wins

Condensed From Wire Reports

Comebacking Gil Turner of Philadelphia unleashed a blistering body assault Monday night to hand Gene (Cyclone) Fullmer the first defeat of the Utah scrapper's 29-bout pro career at Eastern Parkway Arena.

Turner floored Fullmer in the sixth round en route to a unanimous 10-round decision.

At St. Nicholas Arena, Tommy (Hurricane) Jackson scored his fifth straight victory on the comeback trail when he won a 20-round unanimous decision over Archie McBride of Trenton, N.J.

Turner wore down Fullmer with a terrific body barrage and then dumped the Cyclone for a nine-count in the sixth round. It was the first time Fullmer ever had been floored.

The Jackson decision was unanimous among the officials, but only one writer at ringside gave the fight to Jackson.

MORE BOXING: Two Massachusetts legislators from **Tony DeMarco's** home district asked special license plates for his car to read "TKO." . . . Closeness to Easter caused postponement of Saturday night's Boston fight between **Eduardo Lausse** of Argentina and **Georgie Small** of Brooklyn.

FOOTBALL: Fred Naumetz, former Boston College and Los Angeles Rams center, was named football assistant at Montana State. . . . The Rams' head coach of 1947-48, **Bob Snyder,** joined the NFL Steelers as backfield coach. . . . **Bob Reihsen,** assistant at Northwestern under **Bob Voigts'** old regime, ended 22 years of coaching to enter business. . . . Indiana will have a new stadium, and a new basketball arena, under the expanded sports program planned by new athletic director **Frank Allen.** An expanded scholarship plan, discussed with Big 10 Commissioner **Tug Wilson,** is also in the works. . . . The NFL Cardinals signed **Jim Hook,** former Missouri halfback in the service the past two years.

BASKETBALL: Kentucky basketball captain **Bill Evans** was awarded two trophies, one for being the Wildcats' most valuable player, at Lexington alumni association banquet. Announcement was also made that **Phil Grawemeyer** had been elected captain of next year's club. **Evans'** other trophy was the **Chandler. Cup** for character, scholarship, leadership and ability.

Orioles' Pitcher O'Dell Reports to Ft. McPherson

Bonus Boy Brings Battery Mate, Too

A "high" fifth-place finish this season is predicted for the lowly Baltimore Orioles by Billy O'Dell, the Orioles' highly publicized bonus boy.

Young O'Dell, who signed the first Baltimore bonus contract in history last spring, reported to Ft. McPherson Monday from Ft. Jackson and immediately told all that his Orioles are headed upward.

Four reasons are behind the left-handed hurler's predictions: No. 1—Paul Richards, Baltimore's new manager; Nos. 2, 3 and 4—Gus Triandos, Hal Smith and Gene Woodling, all acquired in the big deal with the Yankees.

O'Dell believes these three players will "come through well enough for Richards and Baltimore to move ahead of Kansas City, Washington and either Detroit or Boston."

O'Dell accepted $20,000 from the Orioles last spring to leave the Clemson campus. Baltimore scout Red Norris signed him after three years of stardom there following four years at Newberry, S.C., high school.

Assigned to the Medical Holding Detachment at Ft. McPherson, the 22-year-old lefty stands 5-10 and weighs 165 pounds. He expects to play for the Ft. Mac team and may possibly see action Tuesday night against the Crackers at Ponce de Leon Park.

When O'Dell checked in, he brought his old catcher, Bobby Morris, with him. The pair formed a battery for four years at Newberry High, two more in semipro ball and two more at Clemson.

Morris will add needed depth to the soldier nine. Cracker prospect Roy Cato is the only backstop around.

Emory Netters Top Oglethorpe

Emory University's tennis team stopped Oglethorpe, 8-1, Monday afternoon at the Emory Courts.

Singles: John Loudermilk (E) def. Floyd Hopkins, 6-3, 6-3; Jim Griffin (E) def. Joe White, 6-0, 6-1; Steve Schulman (E) def. Jack Smith, 6-1, 6-0; Rick Perry (E) def. Terry Cannon, 6-0, 6-3; Kempton Haynes (E) def. Al Ingersoll, 6-0, 6-1; Bill Griffith (E) def. Sam Edelman, 6-1, 6-0.

Doubles: Schulman and Perry (E) def. Hopkins and Smith (O), 7-5, 6-1; White and Cannon (O) def. Bill Landell and Joel Adler, 6-3, 6-2; Cliff McKay and John Jenkins (E) def. Sam Edelman and Charles Nantz, 6-1, 11-9.

California OKs Heart, Moore Turns to Valdes

SAN FRANCISCO, April 4 (AP)—Archie Moore, light heavyweight boxing champion, has "as normal a cardio-vascular system as anybody could wish," it was stated in an examination physician's report released today.

Dr. Robert Haddon, physician for the California State Athletic Commission, read the report of the examination at a press conference in the Commission office.

After reading the report, Dr. Haddon said he wouldn't hesitate to recommend that Moore's license be restored.

With Moore at the press conference was promoter Jack (Doc) Kearns, who later announced that Moore and Nino Valdes of Cuba, No. 1 heavyweight contender, will meet in Las Vegas, Nev., May 2.

Articles for the Las Vegas bout with Valdes No. 1 ranked contender for Rocky Marciano's title, will be signed soon, Kearns, said.

"They'll fight for the heavyweight championship at the Las Vegas ball park," Kearns said.

What championship? he was asked.

"The heavyweight," he replied without changing his facial expression. "That other guy refused to fight either Moore or Valdes so they're declaring the title vacant and the winner will claim it."

Who'll recognize it? was the next question.

"Nevada—and maybe some others," Kearns answered promptly. "And now with Moore okayed for California he'd be ready to accept this other guy's challenge if he beats Valdes."

McCollum, Ellis Pace Golf Wins

Roy McCollum of Northside and Alvin Ellis of Roosevelt were the medalists Monday as their golf teams trounced O'Keefe and Brown.

McCollum fired a 72 as the Northsiders won, 16½-1½, and Ellis had even-par 68 at James L. Key to boost Roosevelt's 18-0 shutout win.

ROOSEVELT 18, BROWN 0

Ellis (R) def. Dewees, 3-0; Johnson (R) def. Harper, 3-0; Ellis-Johnson def. Dewees-Harper, 3-0; Phelps (R) def. Eskew, 3-0; Pace (R) def. Duffy, 3-0; Phelps-Pace def. Eskew-Duffy, 3-0.

NORTHSIDE 16½, O'KEEFE 1½

McCollum (N) def. Farr, 3-0; Arrington (N) def. Dinsmore, 2-1; McCollum-Arrington def. Farr-Dinsmore, 2½-½; Cates (N) def. McCoy, 3-0; Callier (N) def. Freeman, 3-0; **Cates-Callier def. McCoy-Freeman,** 3-0.

-LIFETIME GUARANTEED-

MUFFLERS

FORD	7.05*	DODGE 6-CYL.	9.25*
CHEVROLET	7.35*	DESOTO 6-CYL.	9.25*
PLYMOUTH	9.25*	C'rysler 6-CYL.	9.25*
BUICK	10.50*	PONTIAC	8.95*
OLDS	8.20*	CADILLAC	7.00*

*Some Models Higher
MUFFLERS AND TAIL PIPES FOR ALL CARS
INSTALLED FREE—15-MINUTE SERVICE
A & A MUFFLER SALES 292 MEMORIAL DR. CY. 6116
147 Habersham St., Savannah, Ga. 6-8585

PCL Opens Season Today

SAN FRANCISCO, April 4 (AP)—Veteran pitchers were named all down the line for opening hurling assignments as the Pacific Coast League prepared to launch its 53d baseball season tomorrow.

Five games are on tap: San Diego entertains San Francisco in a daylight double-header, accounting for the extra contest. All other openers—Seattle at Oakland at night, Portland at Los Angeles and Hollywood at Sacramento in the afternoon—are single games.

San Diego, which won the 1954 championship in a playoff with Hollywood, will send right-hander Eddie Erautt (16-12) against the Seals' lefty Steve Nagy (7-11) in the afternoon game.

At night it will be southpaw Bob Kerrigan (17-11) for the Padres against San Francisco's Don Fracchia, a right-hander who had an 8-12 mark at Tulsa in the Texas League a year ago.

WE TOP 'EM ALL

"47th Year of Business Integrity"

CHAS. N. WALKER ROOFING CO.
WAlnut 5747
141 Houston St., N. E., Atlanta, Ga.

It'll look mighty good to you gracing the columns of your savings book—particularly, if it's an ATLANTA FEDERAL savings book. When you save with ATLANTA FEDERAL, your savings work with you earning higher-than-average returns each June 30th and December 31st. Insured savings have *always* paid 3% or more per year—means you reach your savings goal *sooner*. Why not open or add to your account tomorrow with Atlanta's *First Choice* for savings.

Accounts Opened by April 11th Earn from April 1st

AT THE BRANCH OFFICES:

- Free night depository
- Ample parking facilities
- Neighborhood convenience
- Office hours, 9:00-4:00

Atlanta Federal Savings
and LOAN ASSOCIATION

Tenth Street Branch 1124 PEACHTREE STREET
West End Branch GORDON at ASHBY
Main Office MARIETTA at BROAD

One Coat House Paint

$8.18 GAL.

ONCE AROUND THE HOUSE IS ENOUGH...

ENDURANCE IMPERIAL the One-Coat White House Paint with the built-in Second Coat! Gives you extra coverage, superior hiding, easier, better brushing, whiter white enamel-like beauty that will stay good-looking.

VISIT OUR NEW MODERN PAINT SHOWROOM
AMPLE PARKING

Glidden Drive-In PAINT CENTER

375 LUCKIE ST., NW MA. 6075

ALUMINUM
Roofing & Siding

5V Crimp	1¼" & 2½"	Corrugated	26 Ga.
6' Section	8' Section	10' Section	12' Section
$1.55 ea	$2.07 ea	$2.59 ea	$3.11 ea

$11.95 Per 100 Sq. Ft.

CAROLINA LUMBER & SUPPLY CO.
Corner Moore and Decatur Sts. WA. 8212

RADIO REVIEW

by
DIXIE BEST

ALL ATLANTA CRACKERS' BASEBALL GAMES with the exception of those played at home on Sundays will be broadcast this season over WSB Radio, beginning with the opener against Birmingham, Thursday night, April 7th.

For the millions of baseball fans in the Radio 750 listening area, that's purely good news—but fans of some other good evening shows are going to have to keep an eye out to know when their favorites come on because they'll be a good deal of shuffling around.

For instance, MR. DISTRICT ATTORNEY will be heard henceforth at 7 p. m., Thursdays, instead of the old time of 9 a. m. The makers of Champagne Velvet, who sponsor Mr. D. A., agreed that fans of that exciting show are probably rabid baseball rooters, to, so the new time was chosen to let everybody enjoy both.

Similarly, Dan Smoot and his FACTS FORUM program will shift into the 6:45 to 7 p. m. time slot beginning this Thursday and continuing throughout the ball season.

Ed Morton, sports director of WSB Radio, will be in charge of broadcasting the games, ably assisted by Charlie Welsh, and by the time the season's done, not counting possible playoffs, they will have detailed some 154 games.

MASTERS' GOLF TOURNAMENT at Augusta this coming weekend will be sharing sports honors with baseball. NBC and WSB will again have exclusive coverage of this classic competition. There will be broadcasts direct from the course on Thursday and Friday at 3:05 p. m.; on Saturday at 1:30, 3:00, 4:00 and 5:30. On Sunday the broadcast will be heard from 2:00 to 2:30 and then scores will be announced whenever they become available during the baseball broadcast.

PEPPER YOUNG'S FAMILY has marked its 5,000th broadcast! And so fresh and spontaneous is the weekdays-at-3:30 show that author Elaine Carrington celebrated the occasion with a birthday cake bearing only one candle. The celebrants agreed that the serial is as young and attractive in spirit as if it were just celebrating its 1st birthday.

PEPPER

But the regulars, whose voices are entirely familiar to millions, have an aggregate total of 125 years with the show! That's the total chalked up by Betty Wragge, Mason Adams, Marion Barney, Thomas Chalmers and Grant Richards. WSB Radio, which also celebrated a March birthday, is happy to join in saluting this daytime serial which has held and enlarged its audience through more than 19 years!

Churchill Fetes Queen on His Last Full Day As Prime Minister; Eden Confers With Aides

Continued From Page 1

R. A. Butler, chancellor of the Exchequer, and Sir Walter Monckton, minister of labor.

Three of the four are expected to be involved in cabinet changes this week or later in the year.

MacMillan is generally expected to succeed Eden as foreign secretary. Woolton it is thought will retire after the general parliamentary election which most politicians now believe will be held in May. Monckton, who has been ill, has often expressed his desire to retire.

Eden is not expected to make wholesale alterations in the cabinet if the election is scheduled for May, since the electorate would not have time to familiarize itself with new ministers. In these circumstances the only changes probably will be those arising from his own succession as prime minister.

But should the Conservatives defy political omens and delay the election until October there are expected to be a number of changes. Many of these it is understood will elevate junior minister.

Churchill has called his last cabinet meeting for noon tomorrow. At this he will thank his ministers for their cooperation and help and say his formal goodbys.

The prime minister's audience with the Queen capnot take place until late afternoon or early evening because she has a public engagement lasting until 4 p.m.

Members of Parliament hope that Churchill will appear in Commons in the afternoon to answer for the last time questions put to him as prime minister.

The question period, a chore to most premiers, has been a recreation for Churchill and it is likely that if other engagements permit he will go to Commons.

RED LEADERS . . .
Kao Kang

Associated Press Wirephotos
. . . REPORTED PURGED
Jao Shu-Shih

Boss of Red China Plan Is a 'Suicide' After Purge

Continued From Page 1

during a period of party reorganization along the lines he advocated.

Kao also was accused of working to split off Manchuria as "the independent kingdom of Kao Kang." Kao as Manchurian party secretary, was the ruler of Manchuria almost from the time the Reds wrested it from the Nationalists late in 1948.

It was his drive to copy Soviet methods in industry and his grandiose plans for collective farms, that earned Kao the nickname of the "Manchurian Stalin."

The communique said Kao's antiparty activities had a fairly long history" dating back to 1949 in Manchuria when he "engaged in conspiratorial activities aimed at seizing the power of leadership of the party and the state."

It asserted Kao slandered the party, spread disunity, lauded himself and "became more outrageous" in 1953, the year he was named to head the five-year plan for industrializing agricultural China.

It was after he arrived in Peiping, the communque said, that Kao tried to work through the Communist army.

"Jao Shu-shih was Kao Kang's chief ally in his antiparty conspiratorial activities," the party communique said.

"It was fully established that in the 10 years between 1943 and 1953 Jao Shu-shih on many occasions resorted to shameless deceit in the party to seize power.

"During his tenure of office in East China, he did his utmost to adopt a rightist policy of surrender to the capitalists, landlords and rich peasants in the cities and countryside."

Cupid Omelet, Scrambled Wives—Police

A curly-haired restaurant cook with complex romantic interests Monday was jailed on a peace warrant.

Dets. M. J. Maloof and P. S. McCravy identified the man as Woodrow W. Ledbetter, 37, of 1212 Central Ave., East Point.

Ledbetter was arrested on a warrant obtained by Mrs. Merline Ledbetter, of 331 Lang Ave., Hapeville, who was identified as his third wife from whom he has not obtained a divorce.

Detectives said the Ledbetters have two children, one aged five months and the other 20 months.

Mrs. Ledbetter was accompanied by an Atlanta woman who was Ledbetter's second wife, detectives said.

Ledbetter was reported living with a woman in a trailer court on Jonesboro road, detectives related.

They said this woman named him as the father of her two-months-old son.

En route to Fulton tower, detectives said they stopped by a drive-in restaurant on Stewart Avenue, SW, to allow Ledbetter to lock up his automobile.

While there, they said a waitress ran up and kissed him.

East Point Board Debates Stephens Resignation

The East Point City Council Monday night postponed action on a letter of resignation submitted unexpectedly by veteran Councilman Otis H. Stephens Sr.

Stephens, serving his third term and eighth year as a Council member, did not attend the meeting. His letter, read by Asst. City Clerk Catherine Pair, stated he was resigning effective June 30 due to business pressures and to the "unfair and unjust criticism directed against me and my family in regard to issuance of beer and wine licenses."

Fulton Must Hire Road Workers

Fulton Countly's Public Works Department will have to hire additional employes to complete its 1955 roads program.

That was the word Monday from A. T. McDonald, director of public works. He said the additional employes will be needed to handle jobs formerly done by convicts.

The county has removed all convicts from jobs on road building equipment on public roads.

Skyland Named Church of Month

Skyland Methodist Church Monday was named "Church of the Month" for April by the Christian Council of Atlanta.

Since the church was organized a little over a year ago, it has gained 175 members, erected two buildings and sponsored the organization of another church—Northwoods Methodist Church.

Dr. G. Earl Quinn, president of Louisiana College, Pineville, La., was guest speaker at the council meeting.

Throng Gets Family Law Advice Free

Continued From Page 1

dingy work trousers and dusty shoes or the young girl who sat with an older woman, apparently her mother.

The panel was able to answer only part of the scores of questions submitted, but answered those with clear, legal explanations, tinted in more than one case with human understanding of situations that involved more than just law out of the books.

The forum was basically serious, because it dealt with a serious subject, but it was not without humor. Here was what moderator Troutman termed a "neighborhood question," one that panelist Dorsey admitted had him stymied.

Question:

"How can I keep my neighbors' children from pestering me?"

Answer:

"If I knew the answer to that one, I'd have continuous employment."

BLENDED WHISKEY—86 PROOF—72½% GRAIN NEUTRAL SPIRITS
MR. BOSTON DISTILLERS, Inc., Boston

SAVE King's Inventory SAVE

CLEARANCE

Floor Model Appliances

Full Factory Warranty

All New Refrigerators

	WAS	NOW
2—12-cu.-ft. Westinghouse Auto. Defroster	$478.00	$378.00
2—12-cu.-ft. Westinghouse Double-door. Auto deft.	517.00	419.00
1—11-cu.-ft. Philco, auto defrost.	369.95	299.95
1—9½-cu.-ft. Philco, auto defrost.	339.95	279.95
1—9½-cu.-ft. Philco de luxe	299.95	239.95
1—8-cu.-ft. Philco de luxe	219.95	179.95
1—7-cu.-ft. Philco	209.95	169.95
1—13-cu.-ft. Frigidaire Freezer	399.95	319.95

NEW WASHERS
FULL FACTORY WARANTY

	WAS	NOW
1—Maytag De Luxe Auto.	269.95	239.95
1—Westinghouse De Luxe Auto.	259.95	189.95
1—Easy De Luxe Auto.	289.95	209.95
1—Speed Queen Semi-Auto.	199.95	169.95
1—Thor Semi-Auto.	199.95	159.95
1—Marquette Elect. Dryer	189.95	109.95

NEW ELECTRIC RANGES
FULL FACTORY WARRANTY

	WAS	NOW
1—Frigidaire 40" full auto.	249.95	199.95
1—Frigidaire 40" full auto.	333.95	279.95
1—Westinghouse 40" Double Oven, fully automatic	469.11	349.95
1—Westinghouse 40" De luxe	411.00	319.95
1—Philco 40" Double Oven	399.95	299.95

NEW GAS RANGES
FULL FACTORY WARRANTY

	WAS	NOW
1—Tappan 40" De Luxe	269.95	229.95
1—Tappan 40" De Luxe C. P.	269.95	229.95
1—Tappan 30" De Luxe	269.95	239.95
1—Maytag 40" De Luxe C. P.	269.95	199.95
1—Universal De Luxe	279.95	199.95

USED REFRIGERATORS
90-DAY WARRANTY

1—7½-cu.-ft. Frigidaire, all porcelain	79.50
1—8-cu.-ft. Frigidaire, very good	69.50
1—7-cu.-ft. Frigidaire, very good	59.50
1—6½-cu.-ft. Frigidaire, extra good	69.50
1—7-cu.-ft. Philco, new unit	130.00
1—7-cu.-ft. Philco Late Model, damaged	79.50
1—8-cu.-ft. Westinghouse, extra good	79.50
1—7-cu.-ft. Hotpoint, good	69.50
1—8-cu.-ft. Coldspot—De Luxe	54.00
1—8-cu.-ft. Norge, very good	45.00

USED ELECTRIC RANGES
90-DAY WARRANTY

1—GE Late Model—De Luxe	139.00
1—Westinghouse 40", extra good	44.00
1—Universal 40", extra good	39.50
1—Prestline 40", extra good	35.00
1—Cavalier 40", extra good	35.00

USED GAS RANGES

1—Magic Chef 36", extra good	35.00
1—Dixie 36" late model	34.50
1—Hardwick 36", good	24.00
1—Florence 36", very good	30.00

USED WASHERS
90-DAY WARRANTY

1—Bendix Economat, Rebuilt	65.00
1—Thor Semi-Auto., New Unit	75.00
2—Bendix Auto., Rebuilt	49.00
1—Easy Spinner, Rebuilt	39.50
1—Speed Queen Wringer	24.50
2—ABC Wringers	24.50
1—Apex Wringer	19.50

RUNNING—AS IS

1—Apex Wringer	15.00
1—Speed Queen Wringer	15.00
1—ABC Wringer	15.00

USED TELEVISION

1—17" Raytheon Table Model	59.50
2—16" Philco Table Model	69.50
1—16" Motorola Console	59.50
1—16" Meck TV, Radio and Phono	74.50
1—17" Admiral Table Model	84.50
1—17" Silvertone Table Model	59.50
1—16" RCA Mah. Console, New Pict. Tube	139.50

53 PEACHTREE THRU TO PRYOR WA. 3000 — KING HARDWARE COMPANY — 17 STORES IN GREATER ATLANTA

Since 1897 King Hardware Company

KING'S 1955 Pre-INVENTORY Sale

JOIN THE THOUSANDS WHO ENJOY THE THRILL OF ROTISSERIE COOKED FOODS

• BROILS!
• BARBECUES!
• BAKES!
• GRILLS! FRIES!
• ROASTS! TOASTS!

Save 50% of Regular Price

Famous BROIL-QUICK Electric ROTISSERIE

Now Only $24.99

Regularly Priced at $59.95

• Thermatron Infra-red System
• Multi-Temp Heat Control
• Unitrol 4-Hour Electric Timer
• Pilot Light Tells When Unit Is On!

Buy on Terms at King Hardware!

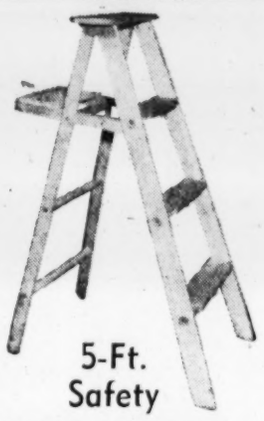

5-Ft. Safety STEP LADDER

Reg. $4.25 $3.77

KING BEE QUALITY OUTSIDE WHITE PAINT

Machine Mixed per Gallon SALE! $3.44

Reg. $4.95

• Extra good quality House Paint
• Flows on Easily
• Dries to a tough, durable film
• You save $1.18 per gallon in this sale!

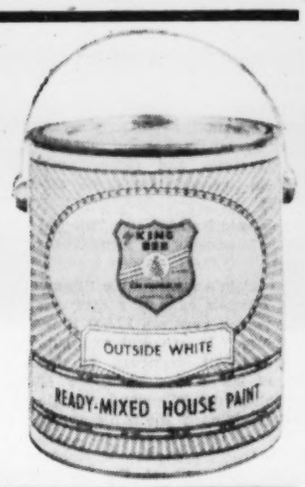

MARBLE SEAL
Will protect your masonry walls from water seepage
10 lbs. $2.99
REG. $3.30

EXTRA SAVINGS ON THESE CLEARANCE ITEMS!

$21.00 Lawn Fence, per roll	$17.88
$12.00 Border Wire, per roll	$9.99
$2.65 Galv. Sprinkler Can	$1.99
$2.45 Complete Elec. Solder Kit	$1.98
$1.44 Coping Saw	.98
$2.79 Hand Saw	$1.98
$3.98 Spiral Screw Driver	$3.60
$1.49 Waste Basket	$1.19
$14.95 Punch Bowl Set	$12.22

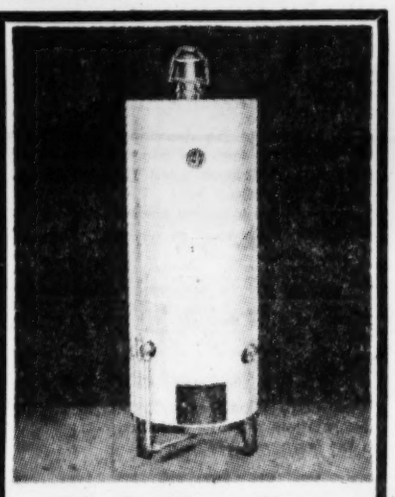

30-Gallon Gas WATER HEATER

Regularly $99.95

SALE! $88.88

• Heats 30 gallons of water
• Automatic Pilot Light
• Adjustable thermostat
• White Enamel Finish!

Hardwood Toilet Seat

Regularly $5.95

SALE! $4.88

• Smooth Hardwood
• White Enamel Finish
• Chrome Brass Fittings
• Noiseless Rubber Bumpers

SAVE $60.00 ON THIS 15-FT. FOOD FREEZER!

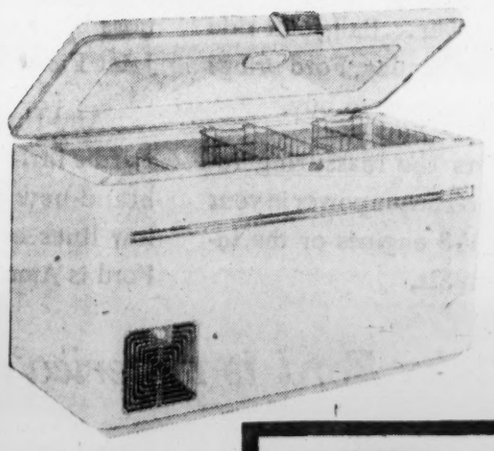

MARQUETTE

Fifteen Cubic foot for Storing over 525 lbs. of you favorite frozen foods!

$319.88

GIVES YOU THESE FINE FEATURES!

- **Counter Balanced Lid:** Raised or lowered with finger tip ease. Automatic hinges hold lid in any position.
- **Lock Type Lid Lift:** Handsome chrome plated versatile grip—cylinder lock guards food.
- **"Fast Freeze Compartment:** Extra cooling coils and more plate surface surround this food area.
- **Automatic Light:** Mercury switch turns on light when lid is opened, to floodlight interior.
- **Marquette's Five-Year Warranty.** A written warranty covering the complete freezer for one year and an additional four-year replacement contract on the "sealed-in-steel" compressor.

USE KING'S PLAN FOR EASY PAYMENT

53 PEACHTREE THRU TO PRYOR WA. 3000 — KING HARDWARE COMPANY — 17 STORES IN GREATER ATLANTA

ELECTRONIC BRAIN HAS "MEMORY"
Mrs. Edrice R. Heyser Operates New Machine

City's Own Mimeograph Office Is Plan

The city's first duplicating and mimeographing office is expected to be in operation by midsummer.

Backed by the Association of Administrative Department Heads of the City of Atlanta and administration leaders, the new facility is expected to improve the quality of work, to eliminate the necessity of duplicate services in various departments and to save money.

Comptroller Earl Landers, Waterworks Mgr. Paul Weir and Library Director John Settelmayer comprised the committee from the association which sponsored creation of the facility after a thorough investigation.

Instead of having individual services for the various divisions of the government, the central office will function for all divisions under the supervision of Purchasing Agent Ernest Brewer.

It will be manned by a crew of experts and will be capable of turning out city letterheads when it gets up a full head of steam, Brewer believes.

Various types of duplicating equipment will be installed so that the work produced will not only be considerably cheaper than printing but will have a "professional" look.

Marist Glee Club Puts 'Seventeen' to Music

The Marist College glee club will present "Seventeen" as its annual musical comedy at 8:30 p.m. April 13 and 14 at the Sacred Heart Auditorium.

"Seventeen" is a musical adaptation by Sally Benton of Booth Tarkington's well-known novel. Jeri McElmurray, Sacret Heart High School senior, has the feminine starring role, and Robert Hall, Marist College junior, will play the leading male role.

'Litterbugs on Wheels' Face City Crackdown on May 1

A crackdown on paper haulers who litter Atlanta streets will begin May 1.

City Sanitary Engineer Stafford Graydon said each of the 80 to 100 independent trucks which collect refuse must have special permits issued by his department by that time. Trucks must meet more rigid requirements and some haulers must improve their collection practices if they expect to stay in the business, Graydon warned.

An ordinance passed in 1942 will be invoked to clean up paper and other refuse collection, Graydon said.

He and his staff are drafting minimum requirements under the law. The permit will be a requisite.

HAWKES
COMPLETE VISUAL SERVICE
Let our Optometrist prescribe and fit the correct GLASSES for you. All the latest style frames.
Dr. Harry Schreibman
Dr. J. C. Berry
83 WHITEHALL ST., S. W.
WA. 9178
ZENITH Hearing Aids
Established 1870
OPTOMETRISTS and OPTICIANS

A Safe AND PROFITABLE INVESTMENT !
4% or 5% or 6% WITH SAFETY

Let us tell you how your money will be secure if invested in either our ONE-YEAR CERTIFICATES paying 4%; or 5-YEAR CERTIFICATES PAYING 5%; or TEN-YEAR CERTIFICATES PAYING 6%. CERTIFICATES issued in units of $100.00 each and may be paid for by monthly installments, which earn interest from date made. They may be cashed after a short time on unusually favorable terms.
SHARES OF OUR CAPITAL STOCK, WITH RESALE AGREEMENT, PAY MORE.
Ask for particulars. No obligation.
These Investments Offered to White Citizens of Georgia only.
Chas. R. Hartsfield
President
30 Years Lending to the People of Atlanta
Chas. R. Hartsfield, Inc.
61 POPLAR ST., N. W. LAmar 8046

New Brain 'Flies' Planes Yet Unbuilt

A new kind of electronic brain is helping to produce the mighty C130A Hercules turbo-prop transport at Lockheed Aircraft Corporation's Georgia plant.

First shown to industry in January of this year, the brain boasts an elephant-size "magnetic drum memory."

Officials of Lockheed's Georgia Division said the electronic machine is busily solving aerodynamic, stress and flutter problems on new-type Lockheed airplanes.

They said its king-size "mental powers" operate at suspersonic speed.

The brain's remarkable "memory," officials said, is a magnetic drum which revolves 12,500 times a minute. It can add and subtract 10-digit numbers at the rate of 200 a second, make 60 multiplications a second and divide at virtually the same speed.

Boss of the machine at Lockheed's Georgia factory is Robert Bosak, manager of the Mathematical Analysis Department. He has a team of highly trained mathematical analysts who "feed" the machine with punched cards and translate the problems solved by the brain.

The new "electronic brain" was made by International Business Machines, Endicott, NY.

Golf to Gardens, YMCA Classes Open April 11

Spring classes in the downtown YMCA adult and teen-age education programs will open April 11. The schedule of classes is:

MONDAYS—Teen-age ballroom dancing, auto-driving, ceramics, adult jitterbug, fencing, square dancing, co-ed trampoline. TUESDAYS—Intermediate French, beginners' French, ground preparation for flying, beginner's golf, speed reading, advanced golf. WEDNESDAYS—Teen-age jitterbug, Latin American dancing, gardening and landscaping, beginners' photography, ballroom dancing, advanced photography, advanced dancing. THURSDAYS — Beginners' bridge, memory development, ground preparation for flying, drawing and water color, advanced bridge, travel, advanced golf. FRIDAYS—Men's fencing. SATURDAYS—(Teen-age classes)—Jitterbug, speed reading, ballroom dancing, bridge, Latin American dancing.

Times, registration fees and other information may be obtained from the downtown YMCA.

Lutheran Leader Coming Here For Synod Meet

An address by Dr. F. Eppling Reinartz, secretary of the United Lutheran Church in America, will be one of the highlights of the convention of the United Lutheran Church's Georgia-Alabama Synod.

The synod meets at Peachtree Road Lutheran Church here April 18-21.

Dr. Reinartz will speak at a dinner meeting for pastors and laymen at 7:30 p.m. April 20.

Dr. Reinartz is a member of the general board of the National Council of Churches of Christ and the committee of the U.S. branch of the Lutheran World Federation.

FEEL PLAYFUL AS A PUPPY
when you sweeten up insides with this wonderful
LAXATIVE-STOMACH SWEETENER
Wouldn't you like to wake up tomorrow feeling as frisky as a colt? *If constipation has soured your stomach you can get overnight relief with Black-Draught.* It helps sweeten sour stomach—while relieving constipation. Next day—no more gassy, headachy feeling!
Black-Draught is a pleasant laxative-stomach sweetener that works two ways when you feel logy, sluggish—with sour digestive upset from constipation. It gently but thoroughly uncorks all 25 feet of clogged intestines. Helps sweeten sour stomach, too!
And . . . no harsh griping! Black-Draught is made from Nature's pure vegetable herbs. Famous since 1840. Get Black-Draught* from druggist today. *You'll feel better tomorrow!*
*In Powder or Granulated form . . . and now in new, easy-to-take Tablets, too!
FOR CHILDREN! Honey-sweet Syrup of Black-Draught works wonders for children when constipation has upset their digestion. *They love it!*

Ford sells more because it's worth more

The new Ford Fairlane Town Sedan is an outstanding example of modern 4-door design.

In 1954, more Fords were bought by the motoring public than any other make. That's because more and more people are discovering that Ford has more to offer.

FOR YEARS, Ford has been the trend-setter in all the features that make a car worth more . . . V-8 power . . . Ball-Joint ride . . . modern styling. And, today, Ford brings you even *more* good reasons to buy.

First, Ford offers the reassuring response of new Trigger-Torque power in your choice of 2 mighty V-8 engines or the industry's most modern Six.

Next, Ford for '55 brings you a new, and smoother, Angle-Poised Ride, made possible by Ford's advanced new Ball-Joint Front Suspension system.

And finally, in just plain good looks, Ford's farther out front than ever. With brand-new styling inspired by the long, low lines of the fabulous Thunderbird, Ford is America's most beautiful buy!

FORD, the new BEST SELLER . . . sells more because it's worth more!

See why Ford is America's No. 1 buy! Test Drive a '55 FORD

F.C.A.
Be Ready For
THUNDERBIRD NIGHT
April 18—Cracker Ball Park
Buy Your $5 Advance Ticket Book Now!

YOUR LOCAL FORD DEALER

GREAT TV! FORD THEATRE, WSB-TV, 9:30, THURSDAYS

CITY HALL NEWS

East-West Expressway Unity Committee Asked

By HERMAN HANCOCK

Creation of a nine-member citizens committee to "integrate and coordinate" efforts to build the multimillion-dollar east-west expressway was asked Monday by Atlanta aldermen.

Lee Field, Second Ward alderman, offered the resolution calling on Mayor Hartsfield and the commissioners of roads and revenue of Fulton and DeKalb counties to name three leading citizens each to expedite the essential project.

The resolution points out that the local governments must work with the State Highway Department and the Federal Bureau of Roads in preparing plans and financing the expensive undertaking. It specifically empowers the citizens' group to confer and cooperate in preparation of plans for the route and also "in planning to raise funds for the completion of said improvement at the earliest possible date.

AIRPORT ASSISTANT

Aldermen also:

1. Reelected Purchasing Agent Ernest Brewer to another four-year term beginning May 1, and passed a resolution reclassifying Grady Ridgeway as assistant to Airport Manager Jack Gray. Ridgeway has been acting assistant for about six months. Gray has insisted for some time that he should have a full-fledged assistant.

2. Congratulated James M. Cox, publisher of The Atlanta Constitution and The Atlanta Journal, on observance of his 85th birthday anniversary. Offered by Alderman John A. White, the resolution congratulated Cox and wished for "him many more useful years filled with health and happiness and continued progress in the field of journalism." It also noted that Cox is known as the "dean of the nation's press," and has been active in politics and civic life. Cox served as governor of Ohio, his native state, and was the Democratic nominee for president in 1920. He also served as a member of Congress.

3. Passed a resolution setting nine weeks, beginning April 18, for a united cleanup campaign which will be sponsored by the Atlanta Chamber of Commerce, the Atlanta Junior Chamber of Commerce and the Atlanta Women's Chamber of Commerce. Alderman White was author of the measure.

4. Authorized Mayor Hartsfield to enter into a contract under which the Atlanta fire department will supervise the volunteer fire department to be established at Sandy Springs.

CONGRATULATIONS

5. Congratulated Dr. Werner C. Brueckmann, consul for the West German Republic on his service in Atlanta and also on his promotion, and also praised Brig. Gen. A. W. Beeman, recent commander of the Atlanta General Depot, on his designation as chief quartermaster for the European command.

6. Followed recommendations from Alderman Hamilton Douglas, chairman of the aldermanic board's zoning committee, and turned down a demand to change from R-3 to R-2 residential zoning a mile-square sector in the Peachtree-Nancy Creek-Peachtree-Arden roads and Peachtree Battle avenue area. Alderman Robert M. Clark urged the rezoning, but Douglas and other committeemen insisted a public hearing had been held on the identical demand several weeks ago. At that time the proposal was adversed.

Staff Photo—Ryan Sanders

OUTLASTS FANS

Sally Rand

Feathers Fall as Sally Rand Does Dance Hot as She Can

Sally Rand's a durable gal.

She's held up over the years far better than her famous fans.

Sally, in town with the same fan dance she launched in 1933, reported here she wears out $5,000 worth of ostrich feathers a year. Those are the frothy plumes she wears in some provocative capers designed to "prove that the Rand is quicked than the eye."

The original fan danver, reputed to be in her late 50s, opened at Joe Cotton's Steak Ranch Monday night.

Under night club lights—and in harsh afternoon sunshine as she alighted from a plane at the Atlanta airport—Sally belies the years.

She dresses conservatively in the daytime, with Lilly Dache hats and gowns by Molly Parness, Mrs. Eisenhower's dressmaker. She "loves Christian Dior evening gowns" and rustles in frothy petticoats.

A bride of last August, Miss Rand digs out color photos of her handsome husband, Fred Lalla of Las Vegas, and her family on the slightest provocation.

The mother of an adopted 6-year-old, Sally acquired three more youngsters—aged 3 to 9—with her new marriage.

Miss Rand's appearance in Atlanta will include shows on local TV and radio stations, lectures before Jaycees and Exchangites—and a trip to the Baptist Children's Home. She plays here through April 14.

Sure Spectator

Julian Jones, representing the Fulton County Grand Jurors' Assn., is a regular observer at meetings of the aldermanic board. He attends the sessions, sits on the front row of spectator benches and takes a lively interest in proceedings.

First Routes For Trucks Voted Here

Atlanta's first truck routes were voted Monday by the Aldermanic Board.

A total of 237 major thoroughfares or portions of streets were designated for the use of large trucks. Traffic Engineer Karl Bevins said the system will be activated in about six months.

Bevins said signs must be erected before any effort to enforce the new law is made.

Under the action, trucks weighing over 36,000 pounds or having a length in excess of 30 feet will be barred from non-designated streets except in cases of emergency.

Aldermen debated nearly two hours before the issue was finally resolved. Original recommendations for truck route streets were followed except in two instances, both on Boulevard, where residents have protested use of that artery as a truck route.

Trucks will be barred from North Boulevard between Ponce de Leon avenue and Piedmont avenue, and on Boulevard, SE, between Woodward avenue and the A&WP Railway.

Aldermen Jesse Draper and Ralps Huie signed the truck route ordinance as members of the Aldermanic Board's parking and transportation committee, but they teamed up to assure the North Boulevard exemption by a vote of eight to seven. Without the votes of Draper and Huie, the measure would have been defeated.

Aldermen James E. Jackson and Douglas Wood did considerable parliamentary maneuvering to pass the South Boulevard exemption. It was at first defeated on a roll call by a vote of six to nine. It was then reconsidered and passed, 12 to 2.

A move by Wood to amend the ordinance to include all motor vehicles not designed to include a stretch of Marietta road from Marietta boulevard to Bolton was sent to Gilliam's committee.

Violation of the new law will be punishable by fines up to and including $500 and/or 60 days.

Staff Photo—Tom Aldred

REWARDED FOR SERVICE—Frampton Ellis, far right, receives a certificate from Robert B. Troutman, center, in ceremonies in the courtroom of Fulton County Ordinary Eugene Gunby. Ellis retired in February after 43 years as county administrator and guardian in the ordinary's office. The certificate was presented in appreciation for his service. Also shown are Judge Gunby, seated, and Claude C. Mason, standing, who served as chief clerk in the ordinary's office for 34 years.

Long Line of Late Buyers Pay Cost-Plus for Auto Tags

A long line of late buyers were paying an average of $5.30 for $3.50 state automobile license plates Monday.

These were motorists who failed to obtain their 1955 plates before the April 1 deadline.

Don Wheeler, director of the Motor Vehicle License Tax Unit, said all late buyers were required to pay a $1 fee plus a 20 per cent penalty in addition to the regular cost of the tag. He said one trailer owner paid $61 in extra charges.

All persons who have operated their motor vehicles since Jan. 1, 1955, are assessed the penalties and special fees, Wheeler said. Regular $4.50 tags cost about $6.60 because of the penalties.

The director reported an increase in tag sales thus far this year as compared with the corresponding three months of 1954.

Prior to March 30, 1955, the state had issued 707,681 tags and taken in a total of $4,326,426.40, Wheeler said. Prior to March 31, 1954, the state issued 682,208 tags and took in $4,055,494.34.

The director said his office still had 40 bags of mail to open. If the applications were postmarked prior to midnight, April 1, no penalty will be assessed, he said.

During the entire 12 months of 1954, the state issued 1,194,363 tags and received $6,802,802.33.

Rohrer in Atom Test

Robert H. Rohrer of the Emory University physics department will participate in field exercises connected with the Federal Civil Defense Administration's A-bomb "open shot" in Nevada April 26.

Fuller Wants '6-Day Week' At Tower, Sheriff Declares

Fulton County Sheriff T. Ralph Grimes said Monday that County Manager A. E. Fuller was attempting to force a "six-day work week" for county jail employes.

The sheriff made the statement after Fuller said he was "not in a position at this time" to recommend hiring additional guards for the jail until work hours at the jail conform with county civil service rules.

Civil service rules call for a five and one-half day week, Fuller said.

The county manager explained he is still studying the need for additional guards at the jail and for additional deputies to serve Fulton Superior Court.

The county commissioners set up funds in the 1955 budget for hiring eight additional deputies at the jail and later authorized Fuller to recommend how many men should be hired.

The deputies have not yet been hired. Hiring of the deputies was recommended by the grand jury after an outbreak of violence among prisoners at Fulton Tower.

The jury said enough additional guards should be hired to have a guard on each floor of the jail at all times. At present, one deputy serves two floors.

Fuller indicated guards for other county departments do not work on 40-hour shifts as do jail employes, but work much longer hours.

But Grimes said Fuller had suggested he might recommend hiring four additional deputies for the jail if the jail went back on a six-day week.

REPORTING REPORT

Washington reporting is in the news these days. For a report on that reporting, including a short lexicon of its terms, read Roscoe Drummond's column on the Constitution's editorial page.

RICH'S

Prepare Yourself for Spring . . . Bring Your Repair Work to Rich's

It's never too late to save time!

Don't throw away that old clock when it could be repaired. Bring it to Rich's and we'll fix it like new. Any model.

Time to Restring for Spring!

Spring is the fashion season for pearls. So, if yours are broken, need restyling or restringing, let us do it. And, at a modest price!

Central Repair Desk, Plaza Floor, Store for Homes

Professional buttonholes the easy way!

Why struggle with making hard-to-sew buttonholes yourself when we can do a professional job for you so easily. Any size and style.

Button Covering, Fifth Floor, Fashion Store

National Lions Officer To Speak To Conclave Here

Edward G. Barry of Little Rock, Ark., third vice president of Lions International, will be the principal speaker at a dinner meeting of Lions Regions I and II at 7:30 p.m. Wednesday. The meeting will be held in the gymnasium of the Atlanta Division, University of Georgia.

Edward Barry

Barry, a native of Lexington, Tenn., is commercial sales manager of the Arkansas Power & Light Co., for which he has worked for 28 years.

He is a deacon in the Presbyterian Church, a Scottish Rite Mason and a Shriner.

An Heirloom,

But Tattered and Torn

Our studio brought it back to life in a hand-colored miniature.

Rich's PhotoReflex Studio, Sixth Floor

RICH'S

RICH'S

Easter Looks Like This:

5A. Mary, the favorite oxford in black, blue or white kid.

5B. Swingto, the open toed opera pump in black patent or blue calf.

5C. Dawn, the closed back strap shoe in black patent or blue calf.

5D. Hi Note the open black strap shoe with a stitched vamp in black patent, black or blue calf.

The Pretty Comfort of

FOOT SAVERS

Look grcefully poised for every occasion this Spring in the new Foot Saver styles that are prettier than ever. Have them fitted by our trained experts for comfort. Enjoy the unique ease of the famous Shortback* last.

$19.95

Rich's Shoe Shops, The Fashionable Third

If an ordinary shoe is roomy enough at the toes, it usually gaps at the back and sides.

If an ordinary shoe fits snugly at the back, sides, it usually pinches at the toes.

Shortback* Foot Savers are snug at the heel, yet give your toes plenty of room.

*(R)

STORE YOUR FURS IN RICH'S AIR-COOLED VAULTS FOR ABSOLUTE SAFETY

THE ATLANTA CONSTITUTION
All the news for WOMEN
Page 18 Tuesday, April 5, 1955

SLUB-COTTON WITH JEWEL-SPRINKLED BODICE
Nell Voorhis Models Patio Fashion

DESIGNER RUTH STARLING'S MOLDING SILHOUETTE
Nell Wears a Colorful, Full-Skirted Polkadot Dress

VIVID PRINTS BIG NEWS IN DESIGNER'S COLLECTION
Dorothy Miller Wears Her Camisole Splash Print Creation

Garden Club Convention Set Today

By YOLANDE GWIN

Gardeners representing more than 700 clubs in Georgia will start digging into the business of their 27th annual convention Tuesday at 10 a.m. at the Biltmore Hotel.

Mrs. T. J. Smith of McRae, president, led the vanguard of officials, delegates and prominent out-of-town guests arriving here Monday and Monday night to attend the three-day meeting.

Heading the out-of-state guest register will be Mrs. Bradley Morrah, of Greenville, S.C., who is scheduled to be the next president of the National Council of State Garden Clubs. Mrs. Morrah has the distinction of being the first Southerner to head this group.

PRINCIPAL SPEAKER

Another prominent Southerner on hand is John Temple Graves, columnist of the Birmingham Post-Herald and noted editor and author, who will make the principal address at the banquet Tuesday night. While here Mr. Graves will be the guest of his brother, Cothran C. Graves, on Muscogee avenue.

Notable among the gathering will be such leaders as Mrs. W. J. Walters of New Brunswick, N.J., national president of the Garden Club of America; Mrs. French Craddock of Sylacauga, Ala., program chairman of the National Council of State Garden Clubs; Mrs. Dena Shelby Diehl of Danville, Ky., radio chairman of the National Council of State Garden Clubs; Mrs. Julian T. Buxton of Sumter, S.C., national chairman of birds of the national council; Mrs. Charles O. Dean of Leland, Miss., and Mrs. Earle Rabold of Bowling Green, Ky., past president of the Garden Club of Kentucky.

ELECTIONS

The convention, said by officials to be the largest ever held in its 27 years of existence, will feature such business as selection of a 1956 convention city and the election of a treasurer and a recording secretary.

Individual clubs and individuals will be spotlighted to receive coveted awards by the state group. There will also be reports by state chairmen.

Mrs. Norris Dean is convention chairman.

Tobe Says

Little Cap Hat Tops for Easter

Newest of the new hat fashions are the little caps that are just arriving from Paris.

Some of these fit the back of the head—some the top—but they are all definitely caps in the way they fit the head closely.

To do this they must be made either of fabrics or of very supple fine straws or sometimes even of both.

Hint for Lent

Sea Scallop Shortcake

Although deep frying is the commonly accepted method of preparing scallops, there are many other ways.

Sea scallop shortcake is one of the highly favored recipes around ports where sea scalloping has replaced the ancient trade of whaling.

Sea Scallop Shortcake
Asparagus with Crumb-Cheese Topping
Tossed Vegetable Salad

SEA SCALLOP SHORTCAKE

1½ lbs. sea scallops
6 tbsps. butter or margarine
6 tbsps. flour
1 tsp. salt
1 tsp. paprika
½ tsp. Worcestershire
Few drops Tabasco
1 8-oz. can tomato sauce
1 6-oz. can evaporated milk
1 3-oz. can sliced broiled mushrooms
¼ cup sliced stuffed olives

1. Cook sea scallops in one cup water in covered saucepan, keeping water below simmering temperature, until just tender (about 10 minutes). 2. Drain, saving liquid; cool; cut scallops in halves. 3. Melt butter or margarine; blend in flour, salt, paprika, Worchestershire and Tabasco. 4. Add combined tomato sauce, evaporated milk, one cup scallop liquid and liquid from mushrooms. 5. Stir over low heat until smooth and thickened. 6. Add scallops, sliced mushrooms and olives. Cover; cook over hot water 10 minutes. 7. Meanwhile, prepare shortcake dough, using three cups biscuit mix. 8. Pat out in greased nine-inch layer cake pan. Brush top with beaten egg yolk mixed with a little cream. 9. Bake in hot oven (450 degrees) about 15 minutes, or until golden brown. 10. Split while hot; fill and top with scallop mixture. Makes six to eight servings.

Rising Miami Designer Shows Collection Here

By MARY GRAY ANDERSON

An Atlanta showing of an up-and-coming designer's collection of warm-weather fashions highlights this week's shopping news.

The designer is petit, brown-eyed Ruth Starling. Leading fashion authorities predict that she will become one of the country's most famous designers.

This young designer saw the need for more fashion-conscious Southern climate clothes while engaged as fashion coordinator for a leading New York department store.

Six years ago she launched into her designing career in Miami with a good artistic background and a flair for color. Her summer and cruise collections are almost exclusively of cotton . . . but the textures and colors she chooses are distinctive.

OWN DESIGNING

Miss Starling does all of her designing. In her well-staffed shop, each operator works on one dress exclusively, under the designer's constant supervision. Contrary to the usual conception of artistic temperaments, Miss Starling faces the trials and tribulations of her busy day with a smile and unruffled nerves.

An example of her unique color treatments is a linen costume that combines pink and yellow with a little splash of green. Although a combination that few would dare to use, it turned out handsomely for this designer.

Her clothes include terrace, cabana and town fashions. Her fall collection is mainly cocktail dresses of wool and silk. Everything is interpreted with a gay, colorful feeling.

BUILT-IN BRA

Most noted for the built-in bra, Miss Starling carries her ingenious better-fit factor into her new spring and summer collection. Full skirts are favored almost throughout.

Miss Starling feels that the bare look is still good, but the cover-up look is becoming stronger this season. A new innovation in her line is the "corset-look." As the name implies, it molds to the body in long lines from the bra line to the hips.

Prominent in the group is the camisole top for limited exposure to the Southern sun.

Many of the costumes feature the extended waistline, sometimes including clever designing tricks such as a tiny built-in belt below the hips. This gives a two-piece middy effect to the one-piece dress.

Ruth Starling designs are available at Franklin Simon. The new summer collection can be seen during the informal modeling in the Dress Circle, third floor, from 11 a.m. to 4 p.m. Tuesday, and in the Cherokee Room during luncheon hours.

JP.Allen

bouffant white collars
on dark sheers
by Fred A. Block

Charmingly feminine dresses that exemplify fashion's smart dark look topped with a frosting of ruffled white. The collars are of linen and organdy cleverly combined. Both dresses in black or navy in sizes 10 to 20. Each, 59.95. Shop of Originals, Second Floor.

Secretaries To Go Back To School

A group of Atlanta's businesswomen on Tuesday will begin brushing up their secretaryship.

Under the sponsorship of the National Secretaries Assn., the Atlanta Division, University of Georgia, will present a Secretaries Refresher Course beginning Tuesday and continuing twice weekly for four weeks.

The course, designed to give secretaries a broad background in personal adjustment and human relations, general secretarial and office procedure, secretarial accounting, business law, economics, business administration and stenography, will be held on Tuesday and Thursday evenings from 6:30 to 8:30 p.m.

Instructors for the eight lectures will be members of the faculty of the Atlanta Division, including Dr. R. C. S. Young, Dr. Alton B. P. Liles, Noah Warren, Dr. Willys R. Knight, Martin H. Peabody and Lloyd E. Baugham.

Mr. Baugham, chairman of the division of business education at the Atlanta Division, will serve as director of the refresher course.

For further information concerning registration and tuition, contact William P. Layton, coordinator, Atlanta Division, University of Georgia, 24 Ivy St., Southeast.

HARPER'S Flowers

1201 West Peachtree

ELgin 5766

It's Spring . . . and time to FEATHER YOUR NEST.

12:30 Daily

Also watch the SHEILAH GRAHAM SHOW

10:30 Daily

WSB-tv Channel 2

Celestine Sibley

Reading Child Poses Problems

Having a reading child is supposedly a boon to parentkind. But when you have one like my 11-year-old who goes through book like fire in broomsedge it can be a terrible challenge. As long as "Treasure Island" and the Little Colonel books held out I could relax but the night I found her dividing her attention between John Steinbeck's "Tortilla Flat" and Erskine Caldwell's "Tobacco Road" I got a little nervous.

"These are grown-up books," I said. "Why don't you read something of your own?"

"Okay," she said wearily. "I'll just have to read 'John Paul Jones, a Boy Sailor,' for the fifth time, I reckon."

Only she didn't. She picked up an Agatha Christie murder mystery and a copy of "The Prophet" and headed to bed.

And the next day I took the picnic basket and went back to the library.

The Atlanta Public Library is currently having a Georgia Books of Juveniles show and I thought I had timed my visit perfectly.

From the standpoint of historical interest it is, of course, a fascinating exhibit. Georgians have contributed much to the literature for the young, beginning back in 1842 when Mrs. Sarah Lawrence Griffin's little "Familiar Tales for Children" came out.

Joel Chandler Harris' beloved Uncle Remus stories are, of course, there, in addition to some not so internationally famous—"On the Plantation. A story of a Georgia Boy's Adventures During the War" and "Little Mr. Thimblefinger and His Queer Country, What the Children Saw and Heard There."

Robert Francis Goulding, the Presbyterian minister who built a sewing machine for his wife in Eatonton in 1842, four years before Elias Howe's "invention" was announced, was also an accomplished spinner of adventure stories for children.

The exhibit includes his "Young Marooners" and "Marooner's Island," published in 1869; "Sal-o-Quah or Boy-Life Among the Cherokees;" "Sapelo or Child-Life on the Tidewater" and several other books about adventurous young people.

I was surprised to find that the poet, Sidney Lanier, staved off the pangs of hunger by adapting for boys the classic adventure tales of medieval Europe—"Boys' Froissart;" "The Boy's King Arthur;" "The Boy's Mabinogion" and "The Boy's Percy." He was said to be dying slowly of tuberculosis at the time and worked on the children's books in a desperate effort to make a living for his family.

The yellowed pages of the old books, on loan to the library by a private collector, are interesting, but I was looking for something to read and finally found it in the paper, "The Youth's Friend," published in Augusta in 1850 by Miss W. C. Tyson.

The story on the front page of "The Youth's Friend" is called "Bridal Visits" and was written by the editor with Mobile as its locale. The print was fine but I read on, fascinated, until I came to the part where the hostess, a widow recently re-married, explained to her guests the advantages of having a husband.

"Think how lonely, how helpless, how unprotected I was when a widow," she says. "I have some one now to keep me company, to go out with me, to travel with me, to pay my rent, to lay in my wood, to go to market for me, and to protect me from midnight robbers, brawling vagabonds, degraded drunkards, murderous slanderers whose feet, the Holy book tells us, are swift to shed blood."

Later she confesses that she does not care to travel with her husband because: "My home is my kingdom and my husband, if I could have it so, should be my king."

I was able to get some other books for my reading child and I'm glad. Between "Youth's Companion" and Erskine Caldwell . . . well, I don't know.

EAST POINT Pilot Club, a new chapter of Pilot International, received its charter at a recent meeting. Mrs. Velma Hood, right, president of the chapter, received the charter from Miss Louise Owen, governor of District 1. Other officers are: Mrs. Louise Mann, first vice president; Mrs. Ellen Hemperley, second vice president; Mrs. Thelma Hughes, secretary, and Mrs. Lillie Mae Stith, treasurer.

Bergman, Rosenfeld Vows Said

Miss Joan Zelda Bergman, daughter of Mrs. Esther Bergman and the late Samuel N. Bergman, was married to Robert Asa Rosenfeld, son of Mr. and Mrs. David Rosenfeld of Atlanta at the Dinkler Plaza Hotel, with Rabbi Ralph Dekoven officiating.

A reception and dinner were given in the Sky Room of the hotel by the bride's mother after the ceremony. Mrs. Burton Bergman kept the bride's book.

Dr. Burton Bergman of Hillside, N.J., gave his sister in marriage, and she was attended by her sister, Mrs. Bernard Cohen, as matron of honor.

Bridesmaids were Miss Joanne Zimmerman and Miss Vivian Rosenfeld, with Miss Norma Sue Feldman acting as junior bridesmaid.

Try GORDON'S new potato sensation

RIPLETS

RIPLETS—most versatile food ever! Ask for RIPLETS by name... in the big red box at your favorite store.

Use Journal-Constitution Want Ads

Miss Ragsdale, Mr. Rollins To Be Married

Mr. and Mrs. Harris F. Ragsdale of East Point announce the engagement of their daughter, Miss Barbara Ann Ragsdale, to Billy J. Rollins, son of Mr. and Mrs. J. J. Rollins.

The wedding will take place in May at the First Methodist Church of East Point.

Miss Ragsdale, a graduate of Russell High School, attended the University of Georgia where she was president of Alpha Gamma Delta sorority. She is now employed by Delta-C&S Airlines.

Mr. Rollins is attending Georgia Tech.

Corns Sore Toes?

NERVE-DEEP RELIEF!

Pain Stops FAST

Enjoy fast nerve-deep relief from corns, sore toes and speedily remove corns with thin, cushioning Dr. Scholl's Zino-pads. Sold everywhere.

Dr. Scholl's Zino-pads

Weatherford, DeBacker Vows Said

Mr. and Mrs. Frank L. Weatherford of Athens announce the marriage of their daughter, Miss Martha Jane Weatherford, to Lucien P. A. DeBacker, son of Mr. and Mrs. Elmer Tumlin of East Point. The ceremony took place at the Weatherford home in Athens, with Dr. Dow Kirkpatrick officiating.

Miss Ann Weatherford was maid of honor for her sister, and John V. Watson of Atlanta was best man.

Misses Frankie Weatherford and Peggy Head kept the bride's book, and Miss June Porterfield cut the cake.

After a wedding trip through Virginia, the Carolinas and Washington, D.C., the couple will reside at 20 Marcy St., Bloomfield, N.J. Mr. DeBacker is associated with the Radio Corporation of America in the Research and Design Department in Harrison, N.J. He is also assistant director of recreation for RCA in the Harrison plant.

The bride, a senior at the University of Georgia, is vice president and rush chairman of the Pi Beta Phi sorority.

The bridegroom, a graduate of the University of Georgia, was treasurer of the Chi Psi fraternity, president of the Student Union, belonged to Sigma Kappa Chi and Gridiron, and was nominated for Who's Who In American Colleges and Universities.

Elected Head Of Hapeville PTA

Mrs. Bishop Simpson was recently re-elected as president of the Hapeville High School PTA. Other officers are:

Mrs. John M. Harris, first vice president; C. W. O'Rear, second vice president; Mrs. S. W. Tolar, secretary, and Max Holt, treasurer.

(ADVERTISEMENT)

Glasses That Can't Be Seen

Free booklet explains how you can see without glasses!

Atlanta (Special) — A European scientist has invented a new type of corneal contact lens, which revolutionizes visual aids and may enable millions of Americans who are now slaves to glasses to actually throw them away. The secret of the radical difference and superiority of the lens lies in a specially ground and polished recessed and domed central portion, which prevents the lens from touching the most sensitive part of the eye—its center. Visual discomfort and poor sight can now be improved far better than with glasses. The lens is absolutely invisible. No fluids or impressions are required. Persons who wear thick glasses with strong corrections; post-cataract cases and cases of Keratoconus, mixed astigmatism, strong farsightedness and nearsightedness can now be corrected far better than with glasses. Price now only $75.00. Come in, write or phone for your copy of the interesting Booklet, "The Truth About Contact Lenses" to Research Director, Atlanta Invisible Contact Lens Service, Volunteer Bldg., 66 Luckie St., Suite 23, Atlanta, Ga. Phone ALpine 3125 or just send a post card.

Mrs. Gillam To Review Book for BPW Here

Mrs. Christine Smith Gillam will review "American in Russia" by Harrison E. Salisbury, for the international relations committee of the Business and Professional Women's Club of Atlanta.

Mrs. Gillam will give the review on Wednesday evening, following the business meeting, at the clubhouse, 61 Eighth St., NE.

Dr. Edwards' Offers Complete Relief from Constipation

Take DR. EDWARDS' OLIVE TABLETS—the *pure-vegetable* formula of a noted physician—for the clogging, TRANSIENT kind of constipation.

OLIVE TABLETS clean out waste and gassy bloat from the intestinal tract, giving complete satisfaction. Take OLIVE TABLETS tonight to feel "tiptop" tomorrow. Inexpensive.

REMODELING? We'll gladly suggest a reliable contractor

WEST LUMBER Co.

BUILDING WESTBEST MATERIAL

NORTHSIDE, 1491 Piedmont Avenue, N. E., VE. 8841
WEST END, 2429 Gordon Road, Southwest, RA. 9764
EAST POINT, 1468 Central Avenue, FA. 4311
SCOTTDALE, 1042 Old Stone Mountain Road, EV. 2548

Open 'til 6:30 P. M. Monday thru Friday—ALL DAY SATURDAY

NO FINER BLEACH AT ANY PRICE

Bleach • Disinfectant
Stain Remover • Deodorizer

The Favorite of Millions Since 1919

Helpful directions are on the label

IVAN ALLEN CO. 29 Pryor St., N. E.

Special! 10-DAY FREE TRIAL!

New! PARKER Jotter BALL PEN

writes more than 393,000 words

fine extra fine medium broad

$2.95

extremely permanent Smudge-Proof Inks

writes darker, smoother, longer . . .

Individually your way!

indestructible Nylon Barrel Stainless Steel Cap

Try this wonderful pen for 10 days! If you are not convinced that it is the finest ball point on the market today, we will gladly refund your money!

MAIL THIS COUPON TODAY!

Please send me_____New Parker Jotters.
I am enclosing $_____ for each ball pen.
Name_____
Address_____
City_____Zone____State_____
Color: ☐ Green; ☐ Red; ☐ Gray; ☐ Black ☐ Check or M.O.
Point: ☐ Ex. Fine; ☐ Fine; ☐ Medium; ☐ Broad ☐ Charge

Mail and Phone Orders Will Be Sent at Once

IVAN ALLEN CO.

29 PRYOR ST., N.E.

CALL MR. AMCO • WA. 0800

Dockery-Gould Vows Solemnized

Mrs. Genevie Loden Dockery and Daniel O. Gould Sr. were married in the chapel of the Peachtree Christian Church, with the Rev. E. Vance Harkness officiating.

Eddie Dockery gave his mother in marriage, and she was attended by Mrs. Buford Phillips as matron of honor.

Daniel Gould Jr. was best man for his father.

The couple will reside in their new home at 2226 Skyland Trail, NE.

Photo by Constance Bannister

SOME CHILDREN DETERMINED TO READ

For Others Use Psychology

Scott, Fromhagen Vows

Dr. Wallace Alston, president of Agnes Scott, officiated when Miss Betty Nell Scott, daughter of Mr. and Mrs. David G. Scott of Decatur, became the bride of Carl Fromhagen Jr. of Miami on Friday evening at the chapel of the Decatur First Presbyterian Church.

After the ceremony, a reception was held in the Anna Young Alumnae House at Agnes Scott. Mr. Scott gave his daughter in marriage.

She was attended by Miss JoAnn Dodson as maid of honor, Mrs. R. W. Hubbell as matron of honor, and Marcia Haynes as junior bridesmaid.

William Kilgore of Ocala, Fla., was best man for Mr. Fromhagen who is the son of Mr. and Mrs. Carl Fromhagen Sr. of Miami.

Charles Scott of Decatur, Albert Geiger, E. P. Dickerson of Atlanta, and James Dunaway of Orville, Ala., ushered.

After a wedding trip to south Georgia, the couple will reside on Ridgeland avenue, Decatur, until June when Mr. Fromhagen will graduate from Emory University School of Medicine. Then they will go to Houston, Tex., where he will intern at the Houston VA Hospital.

4 Clubs To Enter Flower Show

Four garden clubs, the Red Clay, the Covenant, the Brookview and the Ridgewood, will vie for honors Tuesday when springtime luncheon tables decorated by members will be entered in a competitive class at the "Spring Time Fantasy" flower show at the Ida Williams Library in Buckhead.

The show, to be sponsored by members of the Melody Hill Garden Club, will be open to the public from 2:30 until 4:30 p.m.

HD Council Sets Cooking Schools

Fulton County Home Demonstration Council will sponsor two cooking schools during April. The first will be held on Tuesday, April 19, at the Roswell Elementary School.

The second will be held on Wednesday, April 20, at the 4-H Club auditorium at Camp Fulton at Chapman Springs.

The cooking schools will be conducted by home economists from the Georgia Power Co.

BEST You Can Get
WHY PAY MORE? St. Joseph ASPIRIN
12 Tablets 10¢
A PLOUGH PRODUCT

USE WANT ADS—WALNUT 6823

Shoes look Sad? You'll Be Glad ...for BIXBY'S
JET-OIL
SHOE POLISH
New Liquid wax formula conditions leather.
Covers scuffs.
Dries to a shine!

(ADVERTISEMENT) (ADVERTISEMENT)

. . . BUT SMART

Mrs. Atlanta not only looks smart, she is smart. She lets First National help her get more from life through wise money management. Her personal checking account saves steps, gives her more time for leisure. Savings every month are building security for her family. Last week she even had her garden completely landscaped . . . and First National furnished the money. Yes, life is easier, more secure, more complete for thousands of Atlanta homemakers who counsel with The Man With a Plan for all their financial needs. See him soon at any one of six neighborhood First National Bank offices.

for fast headache relief
use quick-dissolving
"BC" TABLETS

THERE ISN'T ANYTHING BETTER OR FASTER

The next time a headache makes you feel miserable, get prompt relief by taking two quick-dissolving, fast-acting "BC" Headache Tablets. "BC" Tablets contain a special combination of not just one, but *several* of the world's most popular pain-relieving ingredients. In combination, as they are in "BC", these ingredients are remarkably effective—far more so than any one would be alone. Buy "BC" Tablets in money-saving bottles of 50 and 100 tablets. Same famous formula as used for "BC" Headache Powders—the fastest-selling headache powder in America. Both highly recommended for headaches, neuralgic pains, minor muscular aches and functional periodic pains. "BC" Powders 10c & 25c. "BC" Tablets 10c, 25c and bottles of 50 & 100 tablets.

Regenstein's Peachtree

Grayflex

SUMMER WHITES ARE HERE

Active women applaud the comfort and good looks of Grayflex . . . witness these two smart styles for Summer: the pump in white, red or blue calf, black patent. The strap in white calf or black patent. Shoe Salon, Street Floor

16.95

MARCIA WINN

Parents Teach Child To Read?

"It is true," said the teacher of 50 years' experience, "that we prefer that parents not teach their children to read, although some children are so determined to read nothing can stop them.

"On the other hand, I can't conceive of a teacher who would not like parents to teach their children numbers."

Start when the child is 4 or 5 and eager, he urged. Teach him to count to 100. Teach him to count by 2's and 4's and 10's. Teach him to recognize numbers when he sees them.

Teach him to add, to subtract, and, if interested, to make a start in simple division. Numbers are simple. Familiarity with them at 4 or 5 makes them an integral part of the child's learning.

SIMPLE MEMORY

"Arithmetic is nothing but simple memory," the teacher continued. "If a child can remember a simple story, he can remember that 2 and 2 makes 4. Numbers should be an important part of every child's life. Then he becomes used to them and takes them for granted."

Introduced to a child later, numbers can become complicated rather than a basic backdrop. Arithmetic is a useful servant, yet can become a trying master if veiled in uncertainty.

While we know of at least one public school where 7-year-olds collected bottle tops ad infinitum and painted them in order to learn to count to 10 and 20 with them, it seems a woeful waste of time, paints, and a child's eagerness.

A whole semester can be devoted to painting and counting, and while it can be termed highly constructive in that it gives parents an outlet for bottle tops and 7-year-olds an outlet for painting, it could be taught at home to any 5-year-old in a week.

A PRACTICAL WAY

If you are one who is averse to multiplication tables (which in certain circles today are considered dull) and don't want to impose them on little Willy, useful as they may be in later life, he can learn in more vivid ways than by merely memorizing the tables.

Children can learn about 2's by keeping the 2 cents' refund on each soft drink bottle returned to a store, about 3's by buying stamps, about 4's by cutting out pictures of tables, chairs, and cars, and making up stories about the legs and wheels.

First the child will count and add; later he will multiply.

This technique is known as letting the child "use" arithmetic. It takes a little longer than the time-tried method of "Hide and Seek," in which the child who is It counts to 100 by 1's, 2's, 5's, 10's, or any other specific route and does so glibly, but it seems to work equally well.

It also is comforting to know that parents are being exhorted to teach.

HAIR turning GRAY?

ROUX COLOR SHAMPOO

You can color your gray or drab looking hair – give it glowing, young-looking beauty—*in just minutes!* With this wonderful self-applicator bottle you prepare the mixture right *in* the bottle, apply it right *from* the bottle—and lustrous Roux color makes every visible strand of your hair gleam with natural looking color. No obvious "overlap", no harsh "painted" look—just glowing, long-lasting haircolor beauty. Try Roux Color Shampoo—see the *wonderful* difference it makes. Use according to directions. $1.00 *plus tax*

Mail Orders
177 Peachtree St., Atlanta, Ga.
Add 13c tax and 10c postage

ON SALE AT ALL
Rexall LANE DRUG STORES

Use Journal-Constitution Want Ads For Results

GENTLE LAXATIVE ANTACID
TAKE PHILLIPS' MILK OF MAGNESIA TONITE
WAKE UP FRESH FULL OF LIFE
GENUINE PHILLIPS' MILK OF MAGNESIA

Shoulder your share!

All over Atlanta, well-dressed shoulders are blooming with this little red-and-white button so *big* in family and civic significance. Chins are being worn a little higher . . .

They're joining the Red Cross for 1955.

Look! You see the emblem shining on dresses, coats, suits and sweaters. On men's suits, topcoats and work shirts. It's a real democracy of money and muscle, arrayed against everybody's enemy: *unexpected misery and suffering*. It's one of our most moving annual spectacles of Atlantans in action.

Last year we answered the call 130,000 strong — a fact that means more than money. It means a lot of people working and giving. Lets keep it that way, the *Red Cross* way; people helping people.

Is *your* shoulder fully dressed? If not, hurry your gift to one of those hard-working solicitors. Then step out in that Peachtree parade!

JOIN AND SERVE *mercy costs MONEY!*

Space for this advertisement has been contributed by public-spirited Atlanta firms.

Staff Photo—Van Toole

FEMININE GOLFERS gathered at the Capital City Country Club for the first of the "play days" inaugurated by the Women's Golf Association under the leadership of Mrs. Robert Hallock, president. Mrs. Guy Carpenter tees off while Mrs. Thomas Miller, Mrs. Louis Brooke and Mrs. Lewis Sams await their turns. Mrs. Sams is handicap chairman for the Women's Golf Association.

STAR GAZER

By CLAY R. POLLAN

Your Daily Activity Guide According to the Stars.

To develop message for Tuesday, read words corresponding to numbers of your Zodiac birth sign.

1 Don't	31 Those	61 Direct	
2 Be	32 Around	62 Plans	
3 Your	33 Best	63 For	
4 Friends	34 Today	64 Of	
5 Pull	35 Unwise	65 Great	
6 Strings	36 Will	66 Service	
7 Can	37 In	67 Even	
8 Basic	38 The	68 Decisions	
9 From	39 To	69 Relationships	
10 Security	40 Any	70 Satisfy	
11 Too	41 Rush	71 Sociability	
12 Don't	42 Chance	72 Now	
13 Early	43 Material	73 Temperament	
14 Ask	44 Gain	74 Today	
15 Harmonious	45 To	75 Nor	
16 Overlook	46 Be	76 Are	
17 Conditions	47 Making	77 And	
18 Morning	48 Who	78 Pocketbook	
19 Favors	49 Period	79 Will	
20 Be	50 Present	80 In	
21 Don't	51 Suit	81 Power	
22 Behind	52 Improve	82 And	
23 Hasty	53 Your	83 Gainful	
24 The	54 Confide	84 Important	
25 Depends	55 May	85 Efforts	
26 From	56 Prevail	86 Love	
27 Scenes	57 For	87 Moves	
28 On	58 Not	88 Affection	
29 Beat	59 Your	89 To	
30 Is	60 Love	90 Friends	

Good — Adverse — 4/5 Neutral

ARIES MAR. 22 – APR. 20: 12-16-40-42 45-52-69

TAURUS APR. 21 – MAY 21: 13-18-30-33 49-63-84-87

GEMINI MAY 22 – JUNE 22: 1- 2-11-23 37-47-68

CANCER JUNE 23 – JULY 23: 15-17-56-57 60-71-82-88

LEO JULY 24 – AUG. 23: 35-39-54-59 62-67-89-90

VIRGO AUG. 24 – SEPT. 22: 4- 7-20-66 65-66-74

LIBRA SEPT. 23 – OCT. 23: 14-19-26-31 48-76-80-81

SCORPIO OCT. 24 – NOV. 22: 34-36-51-53 73-77-78

SAGITTARIUS NOV. 23 – DEC. 22: 3- 8-10-25 28-50-83-85

CAPRICORN DEC. 23 – JAN. 20: 21-29-32-38 41-46-61

AQUARIUS JAN. 21 – FEB. 19: 5- 6- 9-22 24-27-72

PISCES FEB. 20 – MAR. 21: 43-44-55-58 70-75-79-86

Mrs. Hewitt, Mr. Schenck Are Married

The West End Baptist Church formed the setting on Saturday afternoon for the marriage of Mrs. Evelyn Price Hewitt to Emil Elmore Schenck. The bride's brother, the Rev. G. Gordon Price of New Orleans, officiated.

Mrs. Schenck, who is the daughter of Mrs. Winifred Drennon Price and the late George G. Price, is connected with Atlas Auto Finance Co. Mr. Schenck is retired as Deputy Marshal of Fulton County.

The couple left for a wedding trip to New Orleans.

You, Too, Can SAVE WORK . . . SAVE TIME . . . WITH A WAGNER CARPET SWEEPER VACUUM ONCE A WEEK . . . USE A WAGNER EVERY DAY!

The ONLY sweeper unconditionally guaranteed For 10 Years

Annie Lou Hardy

New Yorkers To Visit Arthur Clarkes Here

New York visitors arriving Thursday are those former Atlantans, Mr. and Mrs. Lawrence D. Benedict, and their young sons, Clarke, Neil, Tom and Dick, of North Tarrytown, N.Y.

They will be guests of Mrs. Benedict's parents, Mr. and Mrs. Arthur Clarke of W. Andrews drive for 10 days. Mrs. Benedict is the former Helen Clarke of Atlanta.

MRS. ALEXANDER H. McLANAHAN of New York arrived Monday with her cousin, Col. Walter Gurr of Dawson, to spend several days at the Biltmore after a visit to Palm Beach. Mrs. McLanahan will go later in the week to Houston, Tex., for the christening of her grandson, Alexander Gurr McLanahan, son of Mr. and Mrs. Alexander K. McLanahan.

A FOURSOME LEAVING FRIDAY for Augusta to attend the Masters Tournament includes Mr. and Mrs. G. Arthur Howell and Mr. and Mrs. F. M. Bird. They will be guests at the Bon Air.

MRS. JOSEPH E. SHREVE has arrived from San Diego, Calif., for a visit to her son and daughter, Mr. and Mrs. William C. Shreve on Castlewood drive.

MR. AND MRS. BEN T. SMITH and their daughter, Eleanor, leave Thursday for Sea Island where Miss Smith will be hostess at a house party at Hale Aloha, the beach home of her aunt, Miss Judy King, during her spring holidays from Northside High School.

Ben T. Smith Jr. and John Bell, who are students at the University of Georgia, will go to Augusta for the Masters' Tournament during the weekend.

MR. AND MRS. JOHN R. WYANT have returned from a week's visit to New York.

DR. AND MRS. BERNARD L. SHACKLEFORD have returned from Woodland Hills, Calif., where they were guests of their son and daughter, Mr. and Mrs. Gilbert X. Cheves Jr., and their grandchildren, Patricia and Gilbert Cheves III.

LT. AND MRS. EDWARD HANSEL have returned to Bangor, Me., where the former is stationed at Dowe Air Force Base, after a vacation at Palm Beach and a visit to Lt. Hansel's parents, Mr. and Mrs. Granger Hansel, at Mimosa Hall, Roswell.

MRS. JAMES H. McGAUGHEY has returned to her home in Warren Court following an operation at Crawford Long Hospital.

MRS. DON MILLER has returned to Chappatau, N.Y., after a visit to her mother, Mrs. Oscar Strauss Sr. at the Georgian Terrace.

MRS. W. PAUL CARPENTER is spending several weeks in Greensboro, NC., as the guest of Mr. and Mrs. D. Gene McNair of Henderson road, Starmount Forest. Miss Sarah Carpenter will join them for the Easter holiday.

HOSPITAL NOTES — Mrs. Marian Hammond Maier is recuperating from an operation at Piedmont Hospital.

MISS SYLVIA SWORDS arrived Friday from Mary Washington College, Fredericksburg, Va., to spend the Easter holidays with her parents, Mr. and Mrs. M. J. Swords, on Charlotte place. She has as her guest her college roommate, Miss Nancy Galloway, of Rochester, N.Y.

On Monday, April 11, Mrs. Swords will entertain at luncheon at her home in compliment to her daughter and Miss Galloway.

THE SON BORN MARCH 29 at Piedmont Hospital to Dr. and Mrs. Thomas N. Guffin has been named Thomas Newton Jr. Mrs. Guffin is the former Betty Styron.

YOUR STARS TODAY

DAILY GUIDE — I find a great many people expect a great deal more from life than they put into it. They are often very disappointed when I ask them what important project they have in mind when they ask me if they are going to have good luck.

On finding they are doing nothing important at all, I suggest nothing good or important is likely to come that one hasn't thought about, worked for and deserved.

HAPPY BIRTHDAY, ARIES! It is important to Arians to be free to express their individuality so you should welcome the news that after the summer you should have opportunities to be original and express your talents in unusual ways.

There is the possibility of romance for those in line for it. A greatly expanded social life is surely due. People will be glad to do favors for you so plan to push your affairs through the fall months.

Tonight, watch streaked, gray, dull, faded, burnt and lifeless hair disappear with BLACK STRAND Hair Coloring. See how BLACK STRAND imparts a new shiny, lustrous, lovely appearance to your hair . . . easily, evenly. Only occasional touch-ups necessary at partings, temple and roots as hair grows out. Easy, simple directions in every package. Guaranteed to bring the joy of youthful-looking jet black hair tonight, or your money back. Only 75c plus tax. At Druggists Everywhere!

BLACK STRAND

5 SHADES — Jet Black — Black — Dark Brown — Medium Brown — Light Brown

NEW! Black Strand Coke Shampoo. Cleans, shines, highlights. 30c at drug stores

Strand Products Co., 118 S. Clinton, Chicago 6, Ill.

PAT PREMO OF CALIFORNIA designs a nostalgic, nosegay-printed cotton, off-shoulder dress that makes you look as sweet as cotton candy. Pale pink, blue or yellow, 10 to 18. **25.00.** Fashion Floor, the Second and Buckhead.

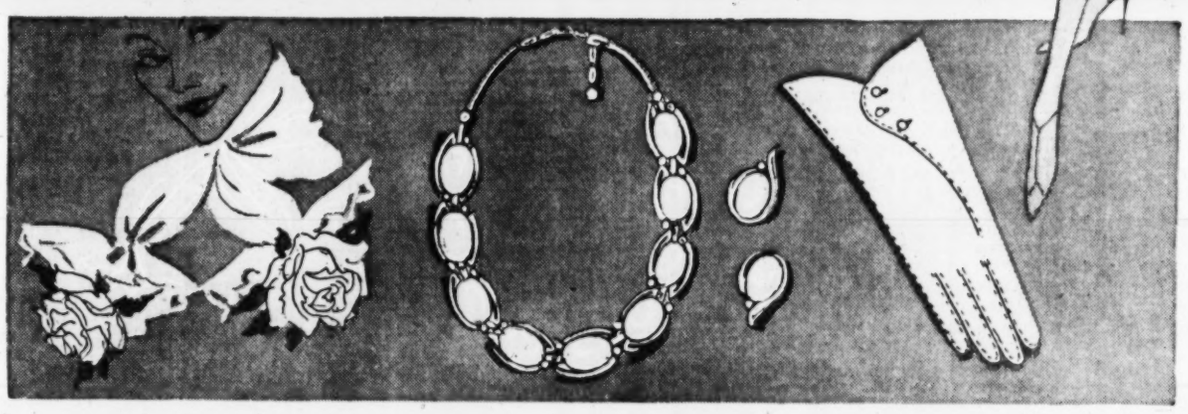

TEMPTING TIPPET! Our little pouf of sheer nylon, rose-tipped to tie a dozen different, clever ways. In luscious pastels and white, **1.98.** Scarfs, Street Floor and Buckhead

EASTER COMPLEMENT . . . Trifari's polished porcelain set in "gold". Pink, turquoise, white. Earrings, **3.00.** Necklace, **5.00.** Plus tax. Jewelry, Street Floor and Buckhead

PALE HANDS YOU'LL LOVE . . . Tildy's double-woven cotton shortie with tiny, tinted pearl button trim. Pale pink or white. **2.00** a pair. Gloves, Street Floor and Buckhead

Torsolette, pink or white; B and C cups; 32 to 38. **15.00**

Three - quarter Torso, white; B and C cups; 32 to 38. **12.50**

Pink Champagne

HOLLYWOOD-MAXWELL'S TORSOLETTE . . . as glamorous as pink champagne . . . designed to underscore the lengthened silhouette. White nylon lace over pink nylon sheer, exquisitely slimming via leno elastic panels; the low-in-back torso line. Foundations, Third Floor, and Buckhead

An orchid to YOU! . . . straight from Hawaii . . . when you come to our Foundation Department, today.

Regenstein's Peachtree

For "Peace of Mind"

ZONITE

ANTISEPTIC DEODORANT FOR FEMININE HYGIENE

Transactions on N. Y. Stock Exchange

Traded Monday, 2,500,000 Shares — *Traded Friday, 2,660,000 Shares*

NEW YORK, April 4 (AP)—

Stock	Sales In 100s	High	Low	Close	Net Chge.
A					
Abbott L	21	44⅝	43½	43⅝	—¼
ABC V	14	14⅞	14⅝	14⅝	—¼
ACF Brill	94	8¾	8	8¾	+¾
ACF Ind	33	57¼	56⅝	56⅞	—½
Do pf	10	64½	63¾	63⅝	—⅞
Acme Stl	5	28½	28⅜	28⅜	+¼
Adams Ex	2	42½	42½	42½	
Addressog	2	86¾	86¾	86¾	—1
Admiral	18	26½	26⅛	26⅛	—¼
Air Reduc	26	29⅛	28⅞	28⅞	—⅛
Do pf	2	112	112	112	+1
Alaska Jun	15	4⅝	4⅛	4⅛	—⅛
Aldens	3	20⅝	20½	20⅝	—⅛
Alleg Cp	180	8¾	8⅝	8⅝	—⅛
Alleg L Stl	6	46⅞	46	46⅛	—¾
Allen Ind	2	14⅞	14¾	14¾	
Allied Ch	14	96¼	95	95½	—1
Allied Kid	1	22	22	22	—½
Allied Mills	7	39¼	39	39	—½
Allied Strs	10	55	54½	54¾	+¼
Allis Chal	23	79¾	79¼	79⅜	—⅞
Do pf	2	131	131	131	+1
Alpha PC	1	95	95	95	+1
Alum Ltd	30	84¼	83¼	83⅜	—¾
Alum Am	15	113¾	113	113	—¾
Do wi	1	56⅞	56⅞	56⅞	—¼
Amal Leath	4	3⅜	3⅜	3⅜	—⅛
Amerada	7	208¼	206½	206½	—1¼
Am Ag Ch	1	87¼	87¼	87¼	+¼
Am Airlin	61	26⅜	26⅛	26⅛	—⅜
AmAirlpf	1	128½	127½	127½	—1½
AmBaker	6	33½	33⅛	33⅛	+¼
Do pf	.10	102	102	102	—1
AmBkNpf	.10	65½	65½	65½	+½
AmBosch	51	21½	20⅝	20⅝	—⅞
AmBrShoe	12	35⅝	35	35⅝	+⅜
Do pf	2	101	100¼	100¼	—1¼
AmBdPar	39	25⅜	25	25	
Do pf	3	20⅜	20⅛	20⅛	—⅛
AmCbl&R	29	8¾	8½	8⅝	—⅛
AmCan	22	40	39⅝	39⅝	—¼
AmChain	3	37¼	36¾	36¾	—¼
AmChicle	3	62½	62¼	62½	+¼
AmColorty	1	24	24	24	
AmCrystS	2	28⅜	28⅛	28½	+⅜
AmCyan	153	50⅜	49⅛	49¾	+⅝
DopfB	1	140	140	140	—6½
DopfC	1	109½	109½	109½	+1¼
AmDistill	3	50	49½	50	
AmEncaus	3	13½	13¼	13½	+¼
AmExport	43	16⅞	16⅛	16⅝	+⅜
Am&FPw	80	15⅜	15	15	—¼
AmGas&El	10	44⅛	44¼	44¼	—⅛
AmHawSS	3	66	66	66	—⅛
AmHied&L	25	5⅝	5⅜	5⅜	—⅛
AmHomePd	6	76	75½	75½	—⅛
AmInv	4	32	31⅞	32	+⅛
AmLoco	65	25⅛	24⅝	24⅝	—¼
Do pf	3	114⅛	114	114⅛	
AmM&Fd	282	35	33⅛	34¼	+1⅛
AmMch&M	1	38¾	38¾	38¾	
AmMetal	17	58⅞	57	57	—1⅞
AmMetPd	23	25⅞	25⅜	25¾	+⅛
AmMolass	2	12⅝	12½	12⅝	+½
AmMotors	31	11⅜	11⅛	11⅛	
AmNGas	9	54⅛	53¼	54¼	+1
AmNews	19	32	31¼	31¾	+¼
AmOptical	15	48	46½	46½	—1
AmPotashB	6	80	79	79	—1¼
AmRad	49	24⅝	24	24	
AmSafRaz	8	8¼	8⅛	8⅛	
AmSeating	12	32½	32	32¼	—⅜
AmSmelt	106	48⅞	48	48	
Dopf	.10	166½	166½	166½	+¼
AmSnuff	1	43¾	43¾	43¾	
AmStlFd	12	33⅞	33¼	33¼	—⅝
AmStores	5	51	50½	50¾	+⅜
AmSugar	5	80½	79¾	80½	+1½
Dopf	8.40	143	141½	142¼	+½
AmSumTob	3	18¼	18¼	18¼	+½
AmT&T	104	180½	179¾	179¾	—¼
AmTob	79	67⅞	67¼	67⅜	+⅛
Dopf	1.80	137	136	136½	+½
AmViscose	91	47¼	46⅝	46⅞	+⅜
AmWWks	3	10	9⅞	9⅞	
Dopf	1	28	28	28	
Dopf	.30	27⅞	27⅝	27⅞	+¾
AmZinc	147	24	23¼	23⅜	+¼
Dopf	1.60	102	100	101	+1¼
AnacC	164	62¼	60⅝	60⅝	—1
DoW&C	3.20	62⅞	62¼	62¼	—¼
AnchHG	4	35⅜	35⅛	35⅛	—¼
AndPriO	18	51½	51	51	
AndesCop	11	29⅛	27¼	27¼	—1⅛
APW Prod	4	4¾	4⅝	4¾	+⅛
ArchDan	3	40⅞	40¾	40⅞	+⅛
ArgoOil	4	27¼	27¼	27¼	+⅛
ArmcoStl	38	75½	74⅜	74⅞	+⅜
Armour&C	70	14⅞	14⅝	14⅝	+⅛
ArmstCk	3	89½	89⅜	89½	+½
Artloom	7	7⅜	7½	7½	—⅜
ArvinInd	1	26	26	26	
AshlOil	37	12⅞	12⅝	12⅝	—¼
Dopf	2	27	26½	26½	—¼
AssdDryG	6	29⅛	29	29⅛	+¼
Do1pf	.80	109	108	109	
AssocInv	8	56⅝	56⅜	56⅝	+¼
Atchison	19	140¼	139	139½	—½
Dopf	3	60	59½	59½	+¼
AtlCityEl	4	39½	39⅛	39½	
AtlCstLine	8	53	52½	52½	+½
AtlRefinw	58	37⅛	36⅜	36¾	—⅜
Dopf	.30	99½	99¼	99¼	—¼
AtlasCp	27	48⅜	48½	48½	+⅛
AtlasPdr	2	52½	52½	52½	+½
AustNich	10	12⅞	12¾	12⅞	+⅛
Dopf	1	17⅞	17⅞	17⅞	+⅛
AutomCant	10	19⅞	19½	19½	—¼
AvcoMfg	563	7¾	7¼	7¼	—⅛
Dopf	3	52	50½	50½	—3
B					
Babbitt	18	7¾	7⅝	7⅝	—⅛
Babc&W	40	111	108⅝	109½	+1½
BaldLima	719	21⅛	19⅞	20	—¾
Balt&Ohio	60	43⅝	42¾	43⅛	
Dopf4	8	61½	61⅛	61⅛	+¼
BaltG&E	7	32¾	32½	32¾	+¼
Dopf	1.30	102	101	101	—1
Dopf4	1.10	102	101	102	
Bang&Ar	1	33⅝	33⅝	33⅝	—⅛
Dopf	.30	84½	84½	84½	+1½
BarberOil	13	58½	57⅞	57⅞	+¾
BarkerBr	41	17½	16⅞	17⅞	+⅞
BathIrWk	82	62½	58½	58⅝	—2⅝
BayukCig	35	16⅞	16⅝	16⅝	
BeFd pf	2.30	105½	105½	105½	+¼
BeaunitM	7	25⅝	25½	25½	
BeechAirc	3	26⅜	26⅛	26⅜	+¼
BeechCrk	.30	42¼	42¼	42¼	—1¼
BeechNut	14	29½	28⅜	28⅜	—¼
BeldHem	2	15⅜	15¼	15⅜	+⅛
BellAirc	26	33⅛	32⅜	32⅜	
Bell&How	10	36⅝	35⅝	35⅞	+¼
BendixAv	26	57	56⅜	56⅞	+⅜
BenefLn	13	21¾	21	21	—½
Benguet	422	1¼	1⅛	1⅛	
Best&Co	2	33⅛	33⅛	33⅛	+⅛
BestFds	11	46¾	46½	46½	
BethSteel	53	134¼	132½	132¼	—1¼
Do pf	1	167½	167½	167½	
BigelowS	3	14½	14½	14½	
Black&Dec	8	62	60⅞	62	+1½
BlawKnox	10	27¼	27⅛	27⅛	—⅛
Bliss&L	1	30⅞	30⅞	30⅞	
BlissEW	15	29⅛	29⅛	29⅛	—½
BlocksCh	14	36½	35½	36¼	+¼
BoeingAir	84	77¼	75	75¼	—1¼
BohnAlum	13	21⅜	21⅛	21⅜	+⅛
BAmiA	2.20	35	34¼	34½	
Do B	.50	17	17	17	
BondStrs	14	16⅞	16⅝	16¾	+⅛
BookofMon	4	9⅝	9⅜	9⅜	—¼
Borden	15	64⅝	64⅛	64⅝	+¼
BorgWarn	9	43⅛	42⅝	42⅞	+⅛
BosEdis	8	56¼	55½	56¼	+¼
Bost&Me	8	16⅞	16⅜	16⅝	—⅛
Do pf	3	37	37	37	—⅛
BowRBear	4	31½	31½	31½	+½
BranAirw	50	18⅝	17⅝	17⅝	—⅝
BridgBrass	5	42⅞	42½	42½	
BriggsMf	11	22⅝	22	22	—⅝
BristMy	4	32⅜	32	32	—⅜
BklyUGas	10	34½	34¼	34½	+½
Brown&Bg	10	14⅜	14¼	14⅜	
BrunBalke	4	26	25⅜	26	+⅝
BucyErie	11	36¼	35½	35½	—1
BuddCo	73	20⅝	20	20	—¼
Do pf	1	89	89	89	+1
BufForge	2	29	28⅞	29	
Bullard	12	39⅝	39	39	
BulovaW	3	57	56⅞	57	+¼
BurlInd	58	17⅞	17¼	17⅜	—⅛
Burroughs	17	29½	29	29	—½
BushTerm	1	15¾	15¾	15¾	
ButlerBr	30	26⅜	26½	26½	
ButteCop	64	11⅞	11¼	11¼	—¼
Byers	2	29	28⅞	29	+⅛
ByronJack	2	31⅛	31	31	
C					
CalPack	6	36¾	36¾	36¾	+¼
CallhnZnc	278	3⅜	3⅛	3⅜	+⅛
Calum&H	37	15	14⅝	14⅝	+⅛
CampbSp	184	44¼	43⅛	43½	+1⅝
CampbWy	15	30¼	30	30	
CanDry	49	15⅞	15⅝	15⅞	+⅛
CdnBrew	1	26¼	26¼	26¼	—⅛
CdnPac	86	29¾	29¼	29⅜	+¾
CannonM	3	55	54½	55	+½
CapitalAirl	14	27⅞	27½	27⅝	—⅛
Carborun	17	33¼	32⅞	32⅞	—⅛
CareyPhil	10	34¼	34	34	—⅛
CaroP&L	22	25	24¾	24¾	+⅛
CarpenStl	3	62½	62½	62½	+½
CarrierCp	14	61¼	60¾	61	—¼
Do pf	4.20	52⅝	52¼	52¼	+¼
CaseJI	52	17⅝	17	17	—⅛
CaterTrac	10	95⅞	94½	95⅞	+⅝
Do wi	4	48	47¾	47¾	+¼
Celanese	47	23⅛	22½	22½	—½
Do pf	.50	119	119	119	
Docvpf	2	79¾	79	79	+¼
Celotex	18	30¼	29¾	29¾	—⅜
Do pf	1	19½	19½	19½	
CenAguir	21	21½	20⅞	21⅜	+½
CenFdy	67	9¼	8⅞	9¼	+⅜
CenGaRy	1	52	52	52	
CenHud	14	17	16⅞	17	+¼
CenIllLt	5	48¼	47¾	48¼	+1
Do pf	.50	110½	110¼	110¼	—1¼
CenIllPS	9	25¾	25⅝	25½	—⅛
CnRRNJA	16	26½	26	26¼	+¼
Do B	25	26½	25¾	26¼	+1¼
Cen&SW	24	32½	32¼	32½	+¼
CenViSug	7	20	19	19½	+2
CenturyRib	6	11	10½	10⅞	—⅛
CerdePas	65	48	46⅞	47¼	+¼
Cert-teed	20	24⅞	24½	24½	—⅛
ChainBelt	1	46¼	46¼	46¼	—¼
ChampPap	5	51	50⅞	50⅞	—¼
ChanceVgt	25	49⅞	48⅜	48½	—1⅛
CheckerCab	28	9⅛	8¾	8¾	
Ches&Oh	59	48⅜	48⅛	48⅛	—⅛
ChicagoCp	10	22¾	22⅝	22⅝	+1
ChiEIll	4	26¼	26¼	26¼	—⅛
ChiEIllA	4	35¾	35¾	35¾	—¼
ChiGtWest	2	41	41	41	—¼
Do pf	5	40½	40¼	40½	—½
ChiInl&LA	18	20¾	20½	20½	—⅛
ChiInd&LB	2	17⅞	17⅞	17⅞	—⅛
ChMSP&P	32	23⅞	23⅝	23⅝	—⅛
Do pf	18	58⅛	57⅝	57⅝	—⅛
Chi&NW	2	17⅞	17⅝	17⅝	—⅛
Do pf	10	35⅞	35⅜	35⅜	—¼
ChiPneuT	6	49	48½	48½	—¼
ChiRI&Pac	12	94⅝	94¼	94¼	—⅛
ChiYCab	5	11½	11¼	11½	+¼
ChickCot	3	18	18	18	
ChildsCo	134	4⅝	4⅜	4½	+⅛
Do cv pf	8	18⅛	17⅞	17⅞	—¼
ChileCop	8.90	58	52½	52½	—½
Chrysler	103	73⅞	72⅞	72⅞	—⅝
CinG&E	10	27½	27⅜	27⅜	—⅛
Do pf	.60	103½	102½	103½	+½
CinMilM	10	69¼	68	68	—1
CITFinan	26	48½	47	47¼	—¾
CitiesSvc	42	48⅞	48½	48⅞	—⅛
CityInvest	18	15¾	15⅝	15¾	+⅛
CityProd	5	37	37	37	+⅛
CityStr	8	21⅝	21¼	21⅝	+¼
ClarkEquip	3	68⅝	68	68½	+1¾
ClevElIll	17	69¼	68⅝	69¼	+½
Do pf	1.30	110	109¾	110	
Clev&Pitt	.30	75¾	75¾	75¾	+¾
Do spl	.50	44¾	44¾	44¾	+¾
Clevite	17	22⅞	22½	22½	
ClimxMo	166	70⅝	68	68½	—⅞
ClintFd	13	38⅞	38½	38½	
Clopay	128	3¾	3½	3½	
CluettPea	7	43⅞	43⅞	43⅞	+¼
CocaCola	16	117½	117	117	+1
ColgPalm	8	57¼	56½	57¼	+1¼
Dopf	1.00	93¼	92¼	92½	+½
Coll&Aik	2	19¼	19⅛	19⅛	+⅛
ColF&Ir	149	25⅝	25⅛	25¼	—⅛
Dopf	1	47⅝	47⅝	47⅝	—⅛
Col&So	3.10	62⅞	62	62	
Do1pf	.20	71	71	71	—1
ColBrdA	2	93½	93¼	93¼	—¼
DoB	1	93	93	93	—¾
ColGas	57	16¾	16½	16½	—⅛
ColPict	6	33⅝	33⅛	33¼	—⅛
ColCarb	18	47⅞	46	47½	+1½
Col&SOhEl	7	29⅝	29½	29½	—⅛
CombEng	14	75¾	74½	74½	+1¼
ComlCred	18	49⅜	48⅛	48⅛	—1⅜
ComlSolv	64	22⅝	22	22¼	—¼
ComwEd	45	38⅝	38⅜	38⅝	
CondeNast	2	8½	8½	8½	+⅛
ConeMills	20	19⅞	19⅝	19⅝	+¼
Cong	5	22½	22¼	22¼	—⅛
ConCigar	1	30½	30½	30½	+½
ConCopp	68	17⅝	17	17¼	+¼
ConEdis	26	49⅝	49¼	49¼	—¼
Dopf	5	109	108⅞	108⅞	+⅜
ConElctron	85	38½	36¾	37	+1
ConFoods	3	16½	16½	16½	—⅛
ConLaund	4	24¼	24	24	—½
ConNGas	21	33½	33⅛	33⅛	
ConRRCbpf	1	31½	31½	31½	+1
ConRetSt	23	11⅛	11⅛	11⅛	—⅛
ConTet	3	9	9	9	
ConsumPw	8	48¾	48¼	48⅝	
Dopf	2.10	109½	109⅛	109⅛	—½
Container	4	64	63⅝	64	—½
Dopf	.50	103	103	103	+¼
ContBak	4	32¼	32	32¼	+⅝
Do pf	.10	106	106	106	
ContCan	10	79¾	79¼	79½	
ConCop&S	13	11⅛	11	11⅛	+⅛
ContDiaF	29	21¼	20⅞	20⅞	—⅛
ContFdy	2	43⅞	43⅜	43⅜	—⅛
ContIns	1	102	102	102	
ContMot	49	13⅝	13	13	
ContOil	4	81	80¼	80¼	—⅜
ContStl	4	28½	28⅛	28⅛	—⅜
CoopBess	8	22	21⅞	22	
CoppRng	16	44⅛	43⅞	43⅞	—¾
CopwStl	7	22½	22	22	—½
Do pf	1	51½	51⅛	51½	+⅛
CornPd	5	87⅞	87	87½	+1½
Do pf	.20	178	178	178	
CornellD	5	32¼	32	32	—⅛
CorningGl	49	60	59½	59⅝	+⅛
CosdenPet	9	26	25⅜	25⅜	—⅛
CotyInc	3	5½	5⅜	5⅜	
CotyInti	3	2⅝	2⅝	2⅝	
CraneCo	27	42⅞	41½	42	—⅞
CreamofWh	1	30⅜	30⅜	30⅜	
CrownCork	15	14⅛	14	14	
CrownZell	13	68½	67½	67½	—1⅛
Do pf	.50	105⅞	105⅞	105⅞	+⅞
CrucStl	50	44⅛	43⅛	43⅛	—½
Do pf	1	132½	132½	132½	+½
CubRRpf	6.30	18¾	17¾	18	—¼
CubAmSug	35	18⅝	18	18¼	+¼
CudahyPk	4	7⅞	7⅝	7⅞	+⅛
CuneoPress	1	8⅝	8⅝	8⅝	
CurtisPub	42	8	7¾	7¾	—⅛
CurtissWr	101	22⅞	22	22	—⅞
CurtissWrA	4	33¾	33⅛	33⅛	—⅛
Cushm pf	1.00	135	135	135	
CutlerH	7	72¼	72¼	72¼	+¼
D					
DanaCp	3	47¾	47⅝	47¾	—¼
DavegaStr	1	5½	5½	5½	
Daystrom	14	30⅝	30⅛	30½	+¼
DaytonRub	2	20¼	20¼	20¼	—¼
DeccaRec	31	15½	15¼	15½	+¼
DeepRkOil	81	72	68½	68¾	—1¾
Deere	42	33⅞	32⅞	32⅞	—⅝
Dopf	6	35½	35	35⅛	—⅛
Del&Hud	14	65¼	64¼	64¼	—⅝
DelL&W	8	21¼	21⅛	21¼	+⅛
DelP&L	3	35¼	34¼	34¼	+⅛
Den&RGW	3	121	120	120	
DetEdis	7	35¼	35⅛	35⅛	—⅛
DetMichStv	16	3¼	3⅛	3⅛	—⅛
DetStlCp	7	14⅞	14⅝	14¾	+⅛
DeVilbiss	1	24	24	24	+¼
Dev&RayA	4	39¾	39½	39½	
DiamAlk	4	35¾	35¼	35¼	—¼
DiamMat	4	58⅝	58	58	+⅛
DiaTMot	2	15⅛	15⅛	15⅛	+⅛
DianaStr	17	12⅞	12⅝	12⅝	—¼
DisCSeag	19	31	30¾	30¾	—⅛
DivcoCp	12	10	10	10	
DixieCup	3	55½	55⅜	55½	+¼
Dobeck	2	32½	32½	32½	+1
DrPepper	1	14¼	14¼	14¼	+⅛
DomeMin	53	18⅝	18	18⅛	+⅛
DougAirc	40	77½	76⅝	76⅝	+⅛
DowChem	81	47⅞	47⅛	47⅝	+1
DressInd	15	43⅛	42¾	42⅞	+⅛
Drewrys	5	22	21⅞	21⅞	—⅛
Duplan	9	10⅞	10⅝	10⅝	—⅛
duPont	44	171	170	170	—1
Dopf4½	1	122	122	122	+1
Dopf3½	1	99¾	99¾	99¾	+⅜
DuqLt	46	35⅛	35	35	—⅛
Dpf2.10	.60	54	53⅝	54	+⅛
Dopf2.07	.60	52½	52½	52½	
Do pf	2	52	51¾	51¾	
Dopf1⅞	.10	47¾	47¾	47¾	—½
DWGCig	16	16¼	15¾	16¼	—⅛
E					
EagleP	3	35	34¾	34⅞	—⅛
EastAirL	38	45	44¾	44⅞	
EastCp	14	27⅝	27⅜	27½	—¼
EastSStl	9	27	26¼	26½	+¼
EastKod	26	73¼	72¼	72¼	—⅛
Do pf	.20	170	170	170	
EatonMfg	2	53	52⅞	52⅞	—⅛
EdisBrStr	6	26½	26⅜	26½	+⅛
EkcoPd	2	41	40⅝	40⅝	—½
ElasStpN	11	19¼	19	19¼	—⅛
ElAutoL	15	38⅜	38⅛	38⅜	—⅛
El&MusIn	31	4¼	4	4	—⅛
ElStorBat	12	32½	32¼	32¼	—⅛
ElginWatch	1	19⅝	19⅝	19⅝	+⅛
Elliott	5	24⅝	24⅛	24⅛	—⅛
ElPasNG	166	50¾	49½	49⅝	+⅞
EmerEl	1	21½	21½	21½	
EmerRad	25	14⅞	14⅜	14⅜	—¼
EmpDEl	1	26⅞	26⅞	26⅞	—⅛
EndJohn	2	29¾	29⅜	29⅜	—⅛
Do pf	.40	99	99	99	
EquitGas	23	26⅛	25¾	25⅞	—⅛
ErieRR	23	22⅝	22⅜	22⅜	—⅛
Do pf	6	82¾	82¼	82½	+¼
Erie&Pitt	.10	71	71	71	
EvansPd	5	40	39	39½	—¾
Eversharp	10	15	14¾	14¾	—⅛
Ex-Cel-ON	12	52⅝	50½	50½	—¾
F					
FairbMor	44	29⅛	28⅝	29	+⅛
FairchE	44	18¼	17⅝	17⅝	—⅛
FajardoS	64	18	16¾	18	+1⅛
FalstaffBr	4	16½	16⅜	16½	+⅛
FamFin	10	23½	23¼	23½	+⅛
Fansteel	7	30⅜	29¾	29¾	—⅝
Fawick	3	6	6	6	
FeddQuig	46	12¼	11⅞	12	+⅛
Dopf	1	48	48	48	+⅛
FedMogul	16	37	36¾	37	+⅜
FedPacEl	8	14⅛	13⅞	14	+⅛
FedDStrs	7	56⅜	56	56	—½
FedPapBd	6	35⅞	35⅛	35⅞	+⅜
Felt&Tarr	14	11¼	11⅛	11⅛	—⅛
FerroCp	3	34¼	33⅞	33⅞	—⅛
FidPFire	2	116	115	116	+2
Filtrol	8	36⅝	36⅝	36⅝	
Firestone	13	59¼	58⅝	58¾	
FirstNStr	1	55	55	55	+¼
FirthCpt	2	9⅞	9¾	9¾	—⅛
Flintkote	21	44¼	43¾	43¾	—⅛
Do pf	.30	103½	103¼	103¼	+½
FlorenStv	6	20¾	20¾	20¾	
FlaPw	7	44	43⅛	44	+⅝
FlaP&L	40	63½	63¼	63½	+¼
FoodFair	15	47⅝	47⅛	47⅝	+⅛
FoodMach	22	50⅞	50⅛	50½	
Do pf	.20	98¾	98¾	98¾	
FostWhl	112	47⅞	44⅛	44⅛	—3⅜
FrancisS	59	12½	11⅞	12	+⅛
FrankStr	3	12½	12¼	12½	
FreeptSul	3	73½	72½	72½	—1
FroedtCp	5	15⅞	15¾	15¾	—¼
FruehTra	14	36¾	36½	36⅞	+¼
Do pf	1.20	89½	89	89½	+½
G					
Gabriel	5	6½	6½	6½	+¼
GairRbt	35	27¾	27½	27⅝	+⅛
GambleSk	14	9¾	9⅝	9⅝	—⅛
Gamewell	1	34¼	34¼	34¼	—½
GarWood	5	8	7⅞	7⅞	—⅛
Do pf	1	37½	37½	37½	+¼
GardnerDn	14	45	44¼	45	+⅝
Garrett	5	43	42½	42½	—⅛
GaylordC	16	35	34¾	34¾	—⅛
GenAmIn	4	27⅞	27¾	27¾	—⅛
Do pf	.10	106½	106½	106½	—½
GenAmTrn	10	61½	61	61½	
GenBak	13	11⅛	11	11	—⅛
Do pf	.20	145	145	145	—½
GenBronze	5	32	31½	31½	—⅛
GenCable	48	21¾	21⅜	21½	—⅛
Do 1 pf	.20	87⅛	87⅛	87⅛	
Do 2 pf	3	55	55	55	+1½
GenCigar	3	26	26	26	+⅛
Do pf	.10	135	135	135	+1½
GenContr'l	20	19¾	19½	19½	
GenDynm	529	76¼	71⅝	71⅝	—4¾
GenElec	151	51¾	51⅛	51⅛	—⅛
GenFinan	11	17	17	17	+¼
GenFds	11	81¾	81	81¼	+¼
GenInstrxd	46	12¼	11⅞	11⅞	
GenMillsxd	5	68¼	67⅞	67⅞	+¼
Do pf	.40	121	121	121	+¾
GenMot	129	95⅝	94⅛	94⅛	—⅜
Do pf	1	124⅜	124⅜	124⅜	
Do pf3¾	1	99⅞	99⅞	99⅞	
GenOutAd	3	31⅞	31⅜	31⅜	—¼
GenPCem	6	49½	49	49½	
GenPrec	9	63½	63	63¼	—⅜
GenPubSv	16	5	5	5	
GenPubUt	25	35⅝	35⅛	35⅛	+¼
GenRySig	6	47¼	46¼	46¾	+1
GenRealty	1	17	17	17	+⅛
GenRefrac	6	31	30½	30½	—½
GenTel	14	43⅜	43⅛	43⅛	
GenTime	5	38⅛	38	38	—⅛
GenTire	9	58	57⅜	57½	+2
Do pf	.50	86½	86½	86½	
GaPacPly	30	28⅞	27⅝	27⅝	—1⅛
Gillette	9	69	67½	67⅝	—1¾
GimbelBr	29	24¼	23⅞	24⅛	+¼
Glidden	6	41⅛	40⅝	40½	—⅛
GoebelBr	19	8¼	8⅛	8⅛	—⅛
GoodallSan	3	20¼	20	20¼	+¼
Goodrich	3	64	64	64	+⅛
Goodyear	10	58¾	58	58	
GothamHos	3	6½	6½	6½	+⅛
GouldBat	3	35¼	34¾	34¾	—½
Grace&Co	18	43⅞	43¼	43½	+⅛
GrahPaige	30	2¾	2⅝	2¾	—⅛
GranbyM	29	17¼	16	16	—¾
GrandUn	25	58⅜	57⅜	57⅜	+⅛
GranCStl	32	27¾	27⅛	27⅛	—⅛
Do pf	1	146	146	146	+1
Grant	3	36	36	36	+¼
GraysRob	9	9¼	9⅛	9⅛	+⅛
Dopf	1.00	35½	35¼	35½	+½
GtNIrOre	5	26⅛	25⅝	25⅝	—⅛
GtNoPap	1	78	78	78	
GtNoRy	25	40⅞	40½	40½	—⅛
GtWesS	48	23½	22⅛	23⅛	+1⅝
Dopf7	.10	146	146	146	
Green HL	6	32½	32	32⅛	—⅛
GreenfT&D	4	27½	26⅞	27¼	+½
Greyhound	46	15	14¾	14⅞	
GrumAirc	19	37⅝	36¾	36¾	—¼
GuantSug	71	8¼	7⅜	7⅞	—½
GulfM&O	14	40	39¾	39¾	—¼
GulfOil	39	69⅝	69⅛	69⅝	—¼
GulfStaUt	8	34⅝	34¼	34⅝	—⅛
Dopf4.40	10	109	109	109	+1
Dopf	11.00	103½	103½	103½	
H					
HackWat	3	43¾	43¼	43¾	+⅜
HallPrint	4	21⅜	21	21⅜	
Halliburton	9	56	55¼	55¼	—¾
HamilWat	1	24⅝	24⅝	24⅝	
Dopf4	.50	99¼	99¼	99¼	
Ham'erPap	10	29	28¾	29	+¼
Hannapf	1	40	40	40	+¾
HarrisStl	7	28¾	28⅝	28¾	+¼
HartS&M	1	31⅞	31⅞	31⅞	+⅛
HatCorp	8	7⅝	7½	7½	—⅛
HayesInd	1	17⅛	17⅛	17⅛	
HayesMf	19	8	7¾	7¾	—¼
HazAtG	26	23¼	22¾	22¾	—⅛
HechtCo	2	28½	28⅛	28½	
Heinz	2	44	44	44	+⅝
Helme	4	24	24	24	
Dopf	.10	37½	37¼	37¼	
HerculMot	2	19¼	19⅛	19⅛	—¼
HercPdr	4	111	111	111	
Dopf	.50	124½	124¼	124¼	—¼
HerschChoc	3	44	44	44	+¼
Hertz	12	40⅝	39½	39½	—¼
HewRobins	2	31¾	31½	31½	+⅛
HeydenCh	16	16⅞	16⅝	16½	
Docvpf	2.50	90½	90	90	—1
HiltonHot	19	41¼	40⅝	41¼	—⅜
Hires CE	1	11⅛	11⅛	11⅛	—⅛
HoffElec	7	27½	27	27	—¾
HollandF	4	15⅝	15¼	15¼	+⅛
HollySug	12	21⅜	20⅝	21⅜	
Homestk	7	44⅛	43¼	43¼	—½
HonoluOil	7	81	80¼	80¼	+¼
HookerEl	14	33¾	33	33⅜	+⅛
HoudHer	18	13¾	13⅝	13¾	
HousehFin	10	29¾	29½	29½	
Dopf	1.00	95¼	95	95	
HoustL&P	8	44¼	43¾	44	+¼
HoustOil	27	117¼	114¼	115½	+1¼
HoweSnd	70	21½	20½	20½	—⅝
Hud&Man	54	3¼	2¾	3¼	+⅝
Dopf	19	10½	9½	10½	+1⅛
HudBayM	29	60⅞	60¼	60⅞	+1
HuppCp	61	8¼	7⅞	7⅞	—⅛
HussRefr	3	22½	22	22	—⅝
I					
IdahoPw	3	55	55	55	+⅛
IllCent	15	61	60½	60½	+⅛
IllPw	7	51	50½	51	+½
Dpf2.35	1.50	54½	54½	54½	
Dopf2.10	.20	52½	52½	52½	—½
Dopf2.04	3	50¼	50¼	50¼	+⅛
IndpnlsP&L	3	26	25⅞	25⅞	—⅛
IndEldeMex	6	6⅞	6⅝	6⅝	+⅛
IndustRay	14	57	56⅜	56⅜	—⅛
IngRand	3	52¾	52⅜	52⅜	+⅛
InlandStl	10	71¾	71¼	71⅝	+⅛
InspirCop	22	55	53	53	—1⅞
Interchem	4	43½	43	43	—½
Do pf	.10	101	101	101	
InterlakIr	4	23⅞	23¼	23¼	
IntBusMch	4	405¼	402	405¼	+5¼
IntHarv	47	37⅝	36⅞	36⅞	—⅛
Do pf	.60	172½	170½	171½	+½
IntMiner	43	37⅞	36⅝	36⅞	+⅝
Do pf	1	87⅝	87⅝	87⅝	
IntMining	17	4	4	4	
IntNick	38	65	64¾	64¾	+¼
Do pf	.80	137	137	137	+1
IntPack	19	14¾	14¼	14¼	—⅛
IntPaper	19	88⅜	87¾	87¾	—¼
IntRyCAm	1	10¾	10¾	10¾	+½
IntShoe	2	44⅝	44½	44½	+⅛
IntSilver	1	65¼	65¼	65¼	+¼
IntTel&T	188	28¾	27½	27⅝	—1
IntUtil	12	34¼	34	34	—⅛
InterstDStr	1	35¼	35¼	35¼	—½
InterstPw	18	13⅞	13⅝	13⅞	+⅛
Intertype	3	38	37½	38	
IowaIllG	3	33¼	33⅛	33¼	+⅛
IowaP&L	2	28¼	28⅛	28¼	+⅛
IslCrkCoal	9	21⅞	21⅝	21⅝	—¼
J					
Jacobs	5	7¼	7⅛	7¼	—⅛
JaegerMch	2	30¼	30¼	30¼	—⅛
JeffLakS	2	35	34¾	34¾	—⅛
JerCP&L pf	4.80	93	92½	93	+1
JewelTea	9	49	48¾	49	+¾
JohnsMan	15	88¼	87⅝	87⅝	—⅝
John&John	4	70	69¾	69¾	—⅛
Jones&L	53	38⅛	37½	37½	—⅝
Dopf	1.00	101⅞	101⅝	101⅞	+⅛
JoyMfg	8	45⅜	45	45⅜	—¼
K					
KaiserAl	30	81¾	79⅛	79⅛	—2⅛
KanCP&L	7	40⅝	40⅜	40⅜	+⅛
Dopf	.30	103¼	103¼	103¼	
Dopf3.80	.10	97½	97½	97½	+1
KanCSou	1	78¼	78¼	78¼	
KanP&L	10	24⅛	23⅞	24	+⅛
KayserJJ	5	18½	18¼	18¼	
KelseyHay	8	30	29¾	30	+¼
Kennecott	29	113	111½	111½	—1
KernCLd	14	54⅛	53	53	—1⅛
KeystoneS	1	37⅝	37⅝	37⅝	+⅛
KimbClk	2	44⅛	44⅛	44⅛	—⅛
Kinney	1	39½	39½	39½	—1
Dopf	.10	92	92	92	
Koppers	23	44¼	43⅝	43⅞	+¼
Dopf	1.10	94¾	94	94	
KresgeSS	11	30⅝	30¼	30½	—½
KressSH	4	53½	53	53½	+½
Kroger	4	44¾	44	44	—⅜
L					
LacledGas	12	13¼	13⅛	13⅛	+¼
LaneBry	6	16⅝	16⅝	16⅝	
LeeR&T	11	23⅝	23⅜	23⅜	—¼
Lees&Sons	12	30⅞	30½	30⅞	+½
LehiC&N	50	12¼	12⅛	12¼	
LehPortC	10	59½	59	59¼	+½
LehValCl	185	2¼	2⅛	2¼	+¼
Do1pf	4	13⅞	13⅝	13⅞	+¼
Do2pf	4	4⅜	4½	4⅜	+⅛
LehValRR	14	22½	22¼	22¼	—⅛
Lehman	10	44	43⅛	43⅜	—⅝
Lehn&F	3	19⅝	19½	19½	—⅛
LernerStr	7	21½	21⅜	21⅜	—⅛
LOFGlass	6	69⅞	69½	69⅞	+⅛
LibMN&L	173	18¾	17⅝	18	+⅛
Ligg&My	52	64½	64	64¼	+¾
Do pf	2.10	152	151	151	—1
LilyTulip	2	102¾	102½	102¾	+½
LinkBelt	2	53	52¾	52¾	+¼
LionOil	27	44	43½	44	+¼
LionelCp	2	18⅛	18⅛	18⅛	
LiquidC	16	28	27½	27¾	+¼
LockhAirc	45	50¾	49⅞	50	—⅛
Loews	79	18¾	18⅜	18⅜	—⅛
LoneSCem	24	58	57¼	57½	+¼
LoneSGas	16	29⅛	28⅞	28⅞	—⅜
LongBellA	2	29¼	29¼	29¼	—¼
LongIslLt	31	22⅞	22¾	22¾	—⅛
Do pf B	.10	106¼	106	106¼	+¼
Lorillard	43	22⅜	22	22⅛	—¼
Do pf	.30	143¼	142	143½	+¼
LouisG&E	1	48	48	48	—¼
Lou&Nash	6	86¼	86	86	+⅛
Lowenstein	20	23	22¾	23	+⅛
LukensStl	2	46¼	45½	45½	—⅝
M					
M&MWd	5	13½	13½	13½	
MacAn&F	2	50¾	50¼	50¼	+¼
MackTrk	43	21½	21	21	—⅜
Macy	11	29¼	28¾	28¾	—⅛
Do pf	1.30	90	88½	89¼	+¾
MagicChef	8	10	9¾	9¾	—⅛
MagmaCop	6	89¾	87¼	87¼	+1½
Magnavox	26	35	34	34⅛	—⅝
ManatiS	95	8½	7¾	8⅛	+⅝
ManhShirt	1	32½	32½	32½	—⅞
MaracOil	3	9⅝	9⅝	9⅝	
Marathon	10	33½	33⅛	33⅛	+⅛
MarineMid	15	18¼	18⅛	18⅛	+⅛
Do pf	2	58	58	58	
MarqCem	2	76½	76	76	—½
MarshFld	10	35½	34⅞	35⅜	
Do pf	.20	95¾	95⅜	95⅜	+1
MartGL	42	35½	34¾	34¾	—⅞
MartPar	10	18¼	17½	17½	
Masonite	10	29¼	29⅛	29⅛	
MasterEl	3	24⅞	24⅝	24⅝	+⅝
MayDStr	7	36⅜	36	36	—¼
Do pf	.20	96¼	96¼	96¼	+¼
Dopfnew	2.00	95	95	95	
Do3.40	.30	85½	85½	85½	+1½
Maytag	1	31	31	31	—¼
McCall	9	22¾	22½	22½	+¼
McCord	6	25⅞	25¾	25¾	+¼
McCrryStr	21	16	15⅛	15¾	
Do pf	1.40	88	88	88	
McGrawEl	4	54¼	54	54¼	
McGrawH	2	62	61½	61½	—1½
McIntyre	2	72	71¾	71¾	—⅛
McKess&R	4	41⅞	41⅝	41⅝	+⅛
McLellStr	3	26¼	26	26	—⅛
McQuayNor	5	15⅜	15⅛	15⅜	+⅛
Meadpf	.10	104⅜	104⅜	104⅜	+¼
MelvShoe	8	33¼	32⅞	32⅞	—⅛
Mengel	4	34¼	34¼	34¼	
MercantSt	6	24⅝	24⅜	24⅜	—¼
Merck	101	28⅛	27½	27½	—½
Do pf	.20	105	105	105	
Docvpf	2	111¼	111¼	111¼	
MergLino	12	50½	50½	50½	—½
MerC&S	100	24	23⅝	23⅝	—⅛
MetEdpf	.80	97½	96⅞	97½	+1½
MiamiCop	26	41¾	41	41	—¼
MidCPet	26	106	105½	105¾	+1
MidSUt	25	32⅝	32¼	32¼	—¼
MidlStlPd	5	44	43⅝	43⅝	—⅛
MidlStlpf	1.10	139	139	139	+⅛
MidwOil	1	28½	28½	28½	—⅛
MinHon	23	110¾	110¼	110¼	
MinMol	162	22⅞	20⅝	20⅞	—1¼
Do1pf	.50	89	88½	89	+1
Do2pf	12	30¼	28½	28½	—½
Min&StL	9	26¼	25¾	26¼	+¼
MinSPSSM	7	18⅝	18	18	—⅛
MinnM&M	6	91¾	91½	91¾	+¼
Minn&Ont	13	57⅜	57¼	57¼	+⅛
MinnP&L	4	23⅝	23⅜	23⅜	—⅛
MissionCp	6	39⅞	39½	39½	—⅛
MissionDv	15	25	24½	24½	—⅛
MissRivF	3	56⅝	56¼	56¼	—⅛
MoKanTex	6	14½	14⅛	14⅛	—⅛
Do pf	9	84½	83¼	83½	—½
MoPacpf	6	83¼	82½	82½	—⅝
MohawkC	6	24⅜	23¾	24⅜	+⅜
Mojud	9	16⅞	16¾	16¾	
MonarchM	2	22⅜	22½	22½	—⅛
MonsanCh	7	114½	113½	113½	+½
MontDUt	5	28⅜	28	28⅛	+⅛
MontPw	10	35⅜	35⅛	35⅜	—⅛
MonterOil	12	32¼	32¼	32¼	—¼
MontWard	40	79	78½	78½	+¾
MooreMc	11	19⅝	19⅝	19⅝	
Morrell	6	18⅞	18⅝	18⅝	
MotorPd	14	23	22¾	22¾	—⅛
MotorWheel	2	28¼	28	28¼	+¼
Motorola	3	48	47⅝	47¾	—¼
MuellerBr	3	38	38	38	+¼
MullinsMf	10	22¾	22⅝	22¾	—⅛
Munsingw	4	19¾	19¼	19¼	+½
Murphy	6	42½	42¼	42½	+¼
Do pf	.30	105½	105½	105½	
MurrayCp	17	35	34½	34¾	+⅛
Do pf	2	69¼	69¼	69¼	+¼
Myers&Bro	1	42⅞	42⅞	42⅞	+⅞
N					
NC&SL	1.00	122	122	122	—½
NatAcme	2	59	59	59	+¼
NatAairlin	6	22¾	22½	22½	—⅛
NatAutoF	6	17⅛	16⅝	16⅞	—⅛
NatAviat	9	38⅞	38¼	38¼	—⅛
NatBisc	9	43⅝	43	43	—⅛
Do pf	.20	179	179	179	
NatCan	11	14⅝	14½	14½	—⅛
NatCashR	27	45	44¼	44¼	—½
NatCityL	51	26⅛	25¾	26	+⅛
NatCont	42	15	14⅞	15	+⅛
Dopf	6	26½	26¼	26½	+¼
NatCylG	6	26⅞	26⅜	26⅜	—¼
NatDairy	22	38¾	38⅜	38½	—⅛
NatDStr	27	23¾	23½	23¾	+⅛
NatDistill	69	21⅝	21	21¼	—¼
Dopf	4	95¼	95	95	—⅛
NatGyps	39	48½	47⅝	47⅝	+¼
Do rt	339	1⅜	1¼	1¼	
Do pf	.20	105	104	104	
NatLead	16	61¾	61	61⅛	—¾
DopfA	.30	178¼	178¼	178¼	—¾
NatLinenS	7	12⅝	12⅜	12⅜	
NatMal	1	25¾	25¾	25¾	—⅛
NatShrs	96	16⅞	16⅝	16⅝	+⅛
NtShrt srt	120	⅞	¾	¾	
NatSteel	58	64½	63½	64	+⅛
NatSugRef	2	41¾	41¾	41¾	+¾
NatSup	20	43¼	42⅞	42½	+¼
Dopf	1.10	98½	98½	98½	
NatTea	3	43	43	43	—1
NatThea	40	9½	9¼	9¼	—⅛
NatVulFib	6	12½	12⅛	12½	+¼
Natomas	5	8½	8⅜	8⅜	—⅛
NehiCp	2	15⅛	15⅛	15⅛	
Neisner	3	15⅞	15¾	15¾	—¼
Newberry	3	36	36	36	+⅛
NewEngEl	42	17⅛	17	17	+¼
Newmont	2	92½	92	92	+¼
NewptInd	4	18½	18	18	—¼
Dopf	.80	76	75½	75½	—1
NewptNSh	82	78	75½	75¾	—½
NYAirBrk	2	26½	26½	26½	
NYCent	139	37⅝	36⅜	36¾	+¼
NYCh&SL	16	51⅞	51¼	51¼	+⅛
NYCOmni	33	31⅝	30½	31	+½
NYDck pf	.90	93	91	93	+2
NYNH&Ht	13	32¾	32¾	32¾	+½
Dopf	6	63¾	63½	63⅝	+⅛
NYShipbd	23	23¾	23¾	23¾	—¼
NYStE&G	11	39⅝	39⅛	39⅝	+⅛
NiaMPw	19	33¼	32⅞	33⅛	+⅛
Do pf	1.40	97½	96	97½	+1½
NopcoCh	51	29½	28⅞	28⅞	+⅛
Norf&West	19	52⅞	52¼	52¼	+¼
NoAmAv	55	53⅝	53¼	53¼	—¼
NoeastCap	4	14⅝	14¼	14¼	—⅛
NorNGas	12	43⅞	43	43⅛	+¼
Do pf	30	73⅝	71½	71⅝	—⅞
NorPac	45	16⅜	16½	16½	—⅛
NorStaPw	21	16⅝	16½	16⅝	+⅛
Do pf	15.80	101¾	101¼	101¾	+½
Northrop	64	32½	31⅝	31⅝	—⅝
NwstAirlin	21	22⅛	21⅞	22	+⅛
Do pf	2	33¾	33⅛	33¾	+1⅛
NorwichPh	1	33⅝	33⅝	33⅝	+⅛
O					
OhioEdis	3	45¾	45⅝	45⅝	—¼
Do pf	.30	108	108	108	
Dopf4.40	.10	109¼	109¼	109¼	—¼
OhioOil	17	70¼	69⅞	70	—⅛
OklaG&E	18	33¾	33⅝	33¾	+⅛
Do rt	516	¼	¼	¼	
Do pf	1	19½	19⅛	19½	+½
Do rt	534	¼	¼	¼	
OklaNGas	17	23½	23⅜	23½	+⅛
ClinMath	24	53⅞	53	53	+⅝
Do pf	1	119	119	119	+2
OliverCp	30	16⅜	16¼	16¼	—¼
Do pf	.50	103½	102¾	103½	+¼
OtisElev	12	64⅞	64¼	64¼	+⅛
OuthM&M	11	37⅞	37⅛	37⅞	+¾
Outlet	.10	92	92	92	
OwensCng	2	84½	84¼	84½	+1¾
OxfPap	29	42⅜	41	41¾	—¼
Do pf	.30	99¾	99	99	
OwensIllGl	1	109	109	109	
P					
PabcoPd	28	23⅛	23	23	—¼
PacAmFish	3	10⅞	10⅞	10⅞	—⅛
PacFin	15	40¼	40	40¼	—¼
PacG&El	23	47	46½	46⅞	+¼
PacLtg	5	38⅞	38¼	38¼	—¼
PacMills	2	40½	40½	40½	
PcT&T	4.80	135	134	134	+⅜
Dopf	.50	148½	148	148	+⅛
PacTin	17	9⅞	9⅝	9⅝	
PacWOil	12	46¼	45¼	45¼	—⅛
PnAWAir	101	18⅞	18⅜	18⅜	—½
PanhEPL	11	84	83½	83½	—½
PanhOil	64	12⅞	12⅝	12⅝	—⅛
ParamPict	10	37¼	37	37	+¼
Park&Til	89	47½	46	46½	—⅞
ParkeDa	93	47½	46	46½	—⅞
ParkRust	4	44⅞	44¾	44¾	—⅛
ParmeleeTr	32	12⅝	12⅜	12⅜	—⅛
PatinoMin	8	5⅝	5½	5½	—⅛
PeabCoal	27	7¼	7⅛	7⅛	—¼
Do pf	24	18⅛	17⅞	18	+⅛
PeninT	5	42¾	42¾	42¾	—⅛
Do1.30	1.00	28	28	28	
PennDix	1	87¼	87¼	87¼	+½
PennTex	42	20¾	20⅜	20⅜	+⅛
PennyJC	11	91	89¾	90⅛	+1⅛
PaPw&Lt	24	44⅜	44¼	44¼	+⅛
Do pf	.10	110	109¾	109¾	—¼
Dopf4.40	.80	106¼	106	106	
PaRR	116	27¼	26⅝	26¾	—¼
PaSalt	6	47⅜	47⅛	47⅛	+⅛
PeoplesDrug	1	35⅜	35⅜	35⅜	—⅛
PeoplesGas	2	161¾	161¾	161¾	+1¾
Peoria&E	4	72	69¼	69¼	—2
PepsiCola	364	20¼	19¾	20¼	+¾
PetMilk	1	71	71	71	+1½
PetrolCp	1	28¾	28¾	28¾	
PfeifferBr	23	9¾	9⅝	9⅝	—⅛
Pfizer	59	45⅞	44¾	44¾	—½
Dopf	12.10	111⅞	111	111½	+½
PhelpsD	38	57¾	57⅛	57⅛	—⅝
PhilaEl	14	38⅛	37¾	37¾	—¾
Dopf4.40	.10	114¼	114¼	114¼	
Dopf3.80	1	101½	101½	101½	+½
Do pref	5	25¼	25⅛	25⅛	—⅛
P&RC&I	100	16	15⅞	15⅞	—⅛
Philco	16	37⅜	37	37	
PhilipMor	65	40¼	39⅝	39¾	+¼
PhillJon	.10	35½	35½	35½	—1
PhillPet	35	75⅝	75¼	75¼	—¼
PhoenixHos	2	12¾	12½	12½	+1½
PillsbyMills	2	55¾	55¾	55¾	+¾
Dopf	.30	103	103	103	
PitneyBow	1	38⅞	38⅞	38⅞	+¼
PitCoke&C	17	22⅝	22⅜	22⅝	+⅜
Dopf	.70	90½	88½	88½	—3
PitConCoal	2	76	76	76	—¼
PitForg	15	17⅝	17¼	17⅝	—¼
PitPlateG	6	68¾	67¼	68¼	
PitScr&B	11	7⅜	7¼	7⅜	
PitSteel	13	27⅝	27	27	—⅛
DopfA	1	78	78	78	
Do ptpf	1	87¼	87¼	87¼	—¼
Pit&WVa	4	26⅛	25⅞	25⅞	—¼
PittstonCo	15	26⅜	26⅛	26⅜	—⅛
Dopf	.10	114½	113	114½	+1½
Plough	5	19½	19½	19½	+⅛
PlymOil	11	34⅛	33¼	33¼	—⅞
PondCrkP	1	39¾	39¾	39¾	+¼
Poor&CoB	6	21¾	21¾	21¾	+⅛
PotomElPw	2	20½	20½	20½	+⅛
Proct&G	9	98¼	97¼	98¼	+1⅛
PubSvColo	3	42⅛	42⅛	42⅛	+⅛
PbSvE&G	20	30¼	30	30	
Dopf4.18	.50	103¼	103¼	103¼	+⅛
Dopf1.40	8	32⅝	32⅜	32⅜	
PubSvInd	2	39⅞	39⅝	39⅝	—⅛
Dopf1.08	2	26½	26½	26½	+⅛
Dopf1.04	6	25¾	25¼	25¾	+½
PublickInd	17	11¾	11½	11½	—¼
Dopf	.10	78⅞	78¾	78¾	—¼
PugP&L	.26	36⅞	35⅞	36⅜	+⅜
Pullman	9	69⅞	68¾	69	—⅝
PureOil	11	80⅞	80	80	—¾
Q					
QuakOats	15	31	30⅝	31	
QuakStOil	6	30¼	30	30¼	+⅛
R					
RadioCp	28	43	42¼	42½	—½
Dopf	2	84¼	84	84¼	+¼
Raybest	2	50	50	50	—¼
Rayonier	14	80½	78	79½	+2¼
Dopf	1	38½	38½	38½	+¼
Raytheon	64	24⅜	23¾	24¾	—⅛
ReadingCo	2	34⅝	34½	34½	+⅛
ReedRBit	2	20⅞	20¾	20⅞	+⅛
ReevesBr	1	14⅝	14⅝	14⅝	
ReliabSt	1	30¼	30¼	30¼	—¼
RelianMf	8	14	14	14	
RemRand	60	42	41¼	41½	—⅜
ReoHold	112	15	14¾	15	—⅛
RepubAv	32	37⅜	36⅝	36⅝	+⅛
RepubPict	9	6⅝	6½	6½	—⅛
Dopf	1	14½	14½	14½	—⅛
RepubStl	35	83⅞	83⅜	83½	—⅛
RevereC	3	69¾	69½	69½	
RexDrug	93	9⅛	9	9	
ReynMet	9	150½	149	149	—4¾
ReyTobB	92	42	41⅛	41⅛	+½
Dopf	.20	103¾	103¾	103¾	+⅛
RheemMf	11	39½	39	39	—⅛
RhinePap	7	32	31½	32	+¾
RichfldOil	7	70	69¼	69¼	+⅛
RitterCo	1	31	31	31	+⅛
RKOPict	5	8	7⅞	8	
RKOThea	63	9⅝	9½	9½	—⅛
RoanAnt	116	15⅞	15¼	15½	+⅛
RobFulton	10	30⅝	30	30	—⅛
Do pf	1	37	37	37	
RockSpg	47	27½	27⅛	27⅛	+½
RohrAirc	15	28⅛	28	28	—¼
Ronson	13	13⅛	13	13	+⅛
RoyalDut	56	79½	78½	78⅞	+⅛
RoyalMcB	18	22⅛	22	22	—¼
Ruberoid	13	40	39½	39½	—⅛
S					
SafewaySt	23	44	43⅝	43⅝	—⅛
Docv pf	2	109	109	109	+⅛
Do pf	.40	97¾	97⅜	97⅜	—⅛
StJosLead	18	47⅝	47	47⅜	+⅛
StJosL&P	2	24⅜	24⅛	24⅛	+⅛
StLSanF	17	27¾	26⅝	26¾	—¼
Do pf	1	80⅞	80⅞	80⅞	+¼
StRegPap	23	38⅜	38⅛	38⅛	
Do pf	.20	102½	102½	102½	—1
SanDiegoG	6	18	17⅞	17⅞	
SangamoEl	8	29¼	28⅝	28⅞	—¼
SavArms	3	14	13⅞	13⅞	—¼
Schenley	23	24¼	23¾	23¾	—⅜
Schering	58	27¼	26½	26½	—⅜
ScottPap	10	57⅞	57½	57⅞	—⅛
Dopf3.40	.30	95	95	95	
ScovillMf	10	35½	35⅜	35½	+⅞
SebALRR	10	81½	80⅞	80⅞	—⅛
SeabFinan	16	30⅞	30¾	30⅞	+¼
SeabOil	14	54½	52½	54½	+3
Seagrave	1	17½	17½	17½	+¼
SearsRoeb	12	80¾	80¼	80¼	—⅛
SeegerRefr	39	50⅝	46½	50⅝	+4⅝
SeiberRub	3	8⅝	8½	8½	—⅛
Servel	102	8⅜	7⅞	8⅛	+¼
Servelpf	.70	59⅞	59	59	—⅛
ShamO&G	3	46¾	46⅛	46⅛	—⅞
SharonStl	33	45	43¼	43¼	—1⅜
Shattuck	1	10⅜	10⅜	10⅜	—⅛
SheaffP	1	30½	30½	30½	—⅛
ShellOil	21	61¾	60⅞	61⅜	+⅝
ShellerMf	6	24⅝	24⅜	24⅝	+⅝
SheratAm	24	16¼	16	16	
Simmons	3	41½	41⅛	41⅛	—½
SinclairO	39	54¾	54⅛	54⅝	—⅛
SkellyOil	11	52⅝	51¾	52⅛	+⅜
Smith AO	15	46	45	45⅜	+⅛
Smith Alex	6	14⅛	14	14	—⅛
Do4.20pf	.60	65½	65½	65½	
Do3½pf	1.70	52	52	52	—⅛
SmithCor	19	24	24	24	+⅛
SmithDou	19	28¾	28¼	28¼	—⅛
SoconyVac	38	54⅛	54	54	—⅛
SolarAirc	4	23⅞	23½	23½	—⅛
SoAmG&P	46	10⅝	10⅛	10⅛	—⅛
SoCarE&G	22	18⅞	18⅛	18⅛	—⅛
SoPRSug	99	36⅞	34⅛	34¼	+2⅝
Do pf	1	38	38	38	+⅜
SouCalEdis	20	48¼	47¾	47¾	—⅛
SouthernCo	34	21	20¾	20¾	—⅛
SouIndG	2	31½	31¼	31¼	—⅛
SouNGas	6	33⅞	33⅝	33⅝	—⅛
SouPac	27	58⅜	57⅝	57⅞	—¼
SouProd	99	38⅛	37⅝	37⅝	
SouRy	3	83½	83⅛	83¼	—1⅝
Do pf	3	51	50⅞	50⅞	
SwestPS	13	27¼	27	27	—⅛
Spalding	5	19	18⅝	19	+⅛
SparksW	4	5⅝	5½	5⅝	+⅛
Spear&Co	4	7	6⅞	7	
SpenChem	10	64½	63¼	64	—¾
SpenKell	17	20⅛	19⅞	20	
Sperry	47	64½	63¾	63¾	
Spiegel	95	13	12⅝	13	+½
Do pf	.90	74½	74	74½	+1
SquareD	9	46	45½	45½	—¼
StdBrand	22	39⅛	38⅜	38⅜	—⅝
Do pf	3.00	92	91⅛	91⅛	+⅛
StdCoilPd	14	18¾	18½	18½	—¼
StdG&E	3	10¾	10⅜	10⅜	+⅛
StdOilCal	17	78¾	78⅛	78⅛	+⅛
StdOilInd	39	45¾	45	45	—½
StdOilNJ	42	113¾	113⅜	113½	+1
StdOilOh	19	45⅛	44⅞	44⅞	—⅛
StdRvEq	17	11½	11⅛	11⅛	
StanWar	22	20½	20¼	20¼	
StarrettLS	1	43¾	43¾	43¾	
StauffCh	5	36⅝	36¼	36½	—¼
SterchiBr	5	15	14⅞	14⅞	
SterlDrug	18	46½	46¼	46⅜	+¼
Stevens JP	14	26⅜	26⅛	26⅛	
StewWar	5	25	24¾	24¾	—¼
StixB&F	15	20½	20	20½	+⅝
StokeVanC	9	17⅝	17⅜	17⅜	—⅛
Do pf	2	20	20	20	
Stone&W	18	28⅞	28⅝	28⅝	—⅝
StromCarl	15	61⅝	58¼	58¼	—3¼
StudPack	51	12¾	12½	12½	—⅛
SunChem	42	15½	15¼	15½	+¼
SunOilpf	.10	116½	116½	116½	
Sunbeam	2	47	46⅞	47	+⅛
SunrayOil	103	23½	23⅛	23½	+⅛
SunshMn	130	12⅝	11⅞	12	+⅛
SuperiorStl	2	24⅞	24⅝	24⅞	—⅛
SutherPap	8	50½	50	50	—1¼
Swift&Co	6	48⅝	48¼	48¼	
SylvElPd	31	44	43⅝	43⅝	
Do pf	.10	95	95	95	
SumGould	49	8¾	8¼	8¼	
T					
Telautogr	42	36¾	34¾	36¼	+1¾
TennCp	8	48	46⅞	46⅞	—1⅛
TexasCo	27	97½	96⅜	96⅜	—1¼
TexGProd	9	90¾	89	89	+¼
TexGSul	14	41½	41	41⅛	+⅜
TexIns	21	15¾	15¼	15⅜	+¼
TexPC&O	18	55½	54⅝	54¾	+½
TexPLTr	29	11½	11¼	11⅜	—½
TexUtil	16	71	70¼	70¾	+⅜
Textron	242	16⅞	16	16	—⅜
Textron pf	39	21¾	20⅝	20⅝	+⅜
ThatchGl	2	18¾	18¾	18¾	
Thatch pf	.50	48½	48½	48½	+½
Thermoid	8	8¼	8¼	8¼	—¼
Thermpf	1.10	45	44½	44½	—1¼
Thomp JR	1	12¼	12¼	12¼	—½
ThompPd	8	57¾	57⅜	57⅜	+¾
TideWatAs	22	28¼	28	28	
Dopf1.20	47	28	27⅞	28	
TimkRBear	7	53⅜	53	53	+¼
ToledoEd	9	14⅞	14½	14½	—⅛
TranWAir	34	32⅜	31¼	31¼	—⅛
Transamer	30	41⅛	40½	40⅝	
Transue&W	1	20⅜	20⅜	20⅜	—¼
TriCont	20	27⅛	26¾	26¾	
Dopf2.70	1	58⅝	58⅝	58⅝	+⅛
TruaxTra	18	18¾	18⅜	18¾	+⅛
TungSol	5	28⅛	28	28	—¼
Dopf2.15	1	55¼	55¼	55¼	+⅛
TwentCen	10	27½	27	27	—⅝
TwinCity	6	17⅞	17¾	17¾	—⅛
TwinCoach	26	15⅞	15½	15½	—⅜
TxlOil	37	37⅞	37	37	—¾
Ddylite	8	15½	15¼	15½	+¼
U					
Underwd	6	35	34⅞	34⅞	—⅝
UnAsb&R	4	9¼	9⅛	9⅛	—⅛
UnBag&P	3	76½	76	76½	
UnCarbide	26	86¾	86	86½	+1
UnCh&M	6	27⅜	27¼	27⅜	+⅛
UnElMo	101	30	29⅝	29¾	+¼
UnEpf4½	.10	109¼	109⅛	109⅛	—½
UnEpf3½	.10	89	89	89	+1
UnOilCal	12	57	56⅞	57	—¾
UnPac	8	158¼	158	158	—⅛
Do pf2	5	51⅛	51⅛	51⅛	
UnTankC	10	28¼	28⅛	28⅛	
UnitAirLin	23	44⅞	43¾	43¾	—¼
UnAirL pf	1	138	138	138	—3
UnitAirc	29	76½	75	75	—1½
UnitBisc	4	28⅝	28¼	28¼	+⅛
UnitBd&C	11	20¾	20	20	—¼
UnitCarbon	11	52	49½	51⅝	+2⅝
UnCigWh	8	4¾	4⅝	4¾	
Dopf	.10	74	74	74	—¼
UnitedCp	9	6⅝	6½	6½	
UnitDyeCh	1	8¾	8¾	8¾	—¼
UnitEloCal	5	16¼	16	16	
UnitEngF	61	16	15⅝	15⅝	—¼
UnitFruit	43	54⅜	53¾	54⅛	—¼
UnGasCp	22	33¼	32⅝	32⅞	—¼
UnGasIm	6	37⅞	37⅝	37⅝	—¼
UnitM&M	29	19½	19	19½	+¼
UnPkCM	11	3	3	3	
US&ForS	8	91¾	91	91¼	+⅜
USFreight	7	50¾	50⅜	50⅜	—⅛
USGypsum	3	239½	239½	239½	+1
Dopf	.20	180	180	180	
USHoffM	7	60¼	59½	59½	—⅞
USIndust	35	15¼	15	15	
USLines	21	22½	22	22½	+¼
USPipe&F	7	84½	84	84	—⅝
USPlywd	16	38	37½	37½	
DopfB	5.00	99	99	99	+½
USRub	21	43½	43⅛	43⅛	—⅜
Dopf	2.40	163½	162½	162½	
USSmelt	7	56¼	55⅝	55⅝	+⅝
Dopf	1	63¼	63¼	63¼	+¼
USSteel	49	80¾	79⅝	79⅝	—¾
Dopf	2	162⅜	162⅜	162⅜	+⅛
USTob	3	19	18⅞	19	+⅛
Dopf	1.10	36⅛	36⅛	36⅛	+⅛
UnitStrpf	1.00	95	94¼	94¼	—¾
Do2pf	33	11⅞	11⅝	11⅝	—½
UnWallpap	29	2⅜	2¼	2¼	
Dopf	1	19½	19½	19½	+¼
UnivCycS	6	49⅛	48¾	49	
UnivLfTb	7	31⅝	31¼	31⅝	
Dopf	.30	165	165	165	+2
UnivPict	3	28⅝	28½	28½	—¼
UnivPicpf	.10	85½	85½	85½	
UtahP&L	1	45	45	45	+⅜
V					
VanNorm	61	16	15⅛	15⅛	—⅛
Do rt	2	1⅝	1¾	1⅞	
VanRaal	2	35⅝	35½	35⅝	+⅛
VanadCp	112	45¾	45⅛	43⅞	
VertCSug	339	10¼	9⅞	9⅞	+⅛
VickChem	4	48⅝	48½	48⅞	+⅛
VictChWk	6	33⅝	33⅛	33⅛	+⅛
VaCaroCh	11	50	48⅝	48⅝	—1⅛
Do pf	2	17⅞	17⅝	17⅝	—⅛
VaEl&Pw	11	36	35⅝	36	+⅛
Dopf5	.30	116	116	116	+⅛
VirgRy	1	41¼	41¼	41¼	—⅛
Do pf	5	32½	32½	32½	+⅛
VulcanD	1	17¾	17¾	17¾	—⅛
W					
WabRRpf	3	78¾	77¼	77¼	—1¼
WaldorfSys	2	13¾	13¾	13¾	—⅛
Walgreen	6	29½	29¼	29¼	+⅛
WalkerH	4	69¼	68⅞	68⅞	—⅛
Walworth	66	11⅞	11¼	11⅝	+¼
WardBak	11	18	17⅞	18	+¼
Do pf	1	103¼	103	103	
WaldellCp	2	11½	11¼	11¼	—⅛
WarnBPic	7	19	18¾	18¾	—⅛
WarnLam	22	33¾	33⅜	33⅜	—1⅛
WarrenFdy	1	48⅜	48⅜	48⅜	—⅛
WarrenPet	4	49	48⅞	48⅞	—⅛
WashGas	2	40¼	40⅛	40⅛	+⅛
WashWatP	6	36⅞	36⅝	36⅝	—⅛
WaynePump	1	19¾	19¾	19¾	+⅛
WessO&S	5	33½	33⅛	33⅛	+½
Do pf	.60	86¾	86¾	86¾	
WestIndS	44	25⅜	24⅛	25	+1½
WKyCoal	23	19¼	18⅝	19⅛	+⅜
WPennEl	18	25	24⅝	24⅝	—¼
Dopf4½	.30	112	112	112	—¼
WVaPulp	8	40½	40	40½	+¼
Dopf	.90	107½	107½	107½	+⅛
WastAirL	11	21⅞	21⅝	21⅝	
WestAutoS n	2	29⅞	29	29	—½
WestMary	9	37¾	37¼	37½	—⅛
WestPac	5	69¼	67¾	67¾	—1¼
WestUnTel	21	95¾	95	95¼	—⅜
WestgABk	34	28¼	27½	27½	—½
WestgEl	52	80	78¼	78½	—½
WestonElIn	2	29¾	29½	29¾	+1¼
WheelStl	37	57¼	56⅝	56⅝	—¼
Do pf	1.60	101	99½	101	+1¼
Whirlpool	130	37⅜	35½	36¼	+3½
WhiteDent	3	28⅞	28½	28⅞	+⅞
WhiteMot	4	36⅞	36⅜	36⅞	+⅛
Do pf	.90	97¾	97½	97¾	+⅛
WhiteSew	6	8¾	8½	8½	—½
Do pf	2	25	25	25	
WilcoxOil	19	36¾	35½	35½	
Wilson&Co	16	12½	12⅜	12⅜	+¼
Winn&Lov	35	19¼	18¾	19	—¼
WiscElPwr	12	32	31½	31½	—¼
WiscPSv	5	22¾	22⅝	22⅝	
WoodwrdIr	10	75	73½	75	+2½
Woolworth	47	49⅞	49¼	49¼	+¼
Worthingtn	11	58	57	57	+¼
Do pf	.30	96½	96½	96½	
Wrigley	2	90	89½	90	+1
WyanWor	39	11¾	10¾	11	+⅝
Y					
YorkCorp	16	25	24¾	24¾	—¼
YoungS&W	1	27	27	27	+⅛
YngstSh&T	17	77⅞	77	77¼	+¼
YngstSDr	4	14⅞	14¾	14¾	+⅛
Z					
ZenithRad	13	106½	105½	105½	+½
ZonitePd	24	9⅞	9⅝	9¾	+⅛

NEW YORK, April 4 (AP)—Approximate final total New York stock sales today, 2,500,000; previous day, 2,660,000; week ago, 2,539,860; month ago, 2,628,040; year ago, 1,716,590; two years ago 3,046,810; Jan. 1 to date, 209,489,947; 1954 to date, 116,611,594; 1953 to date, 113,779,409.

What Stocks Did

NEW YORK, April 4 (AP)—Comparative statistics today:

	Mon.	Fri.	Thurs.	Wed.
Advances	497	621	579	260
Declines	499	317	352	738
Unchanged	235	252	256	195
Total Issues	1,231	1,190	1,187	1,193
New 1955 Highs	64	60	38	55
New 1955 Lows	9	13	14	21

Dow-Jones Averages

NEW YORK, April 4 (AP)—Range of Dow-Jones averages:

STOCKS

	Open	High	Low	Close	Chge.
30 Industrials	414.69	416.71	412.10	412.97	—0.87
20 Railroads	151.48	151.88	150.58	150.82	—0.25
15 Utilities	63.98	64.25	63.79	63.97	+0.06
65 Stocks	154.67	155.31	153.81	154.13	—0.22

Transactions in stocks used in averages today: Industrials, 149,000; Railroads, 67,300; Utilities, 29,500; Total, 245,800.

BONDS

	Close	Chge.
40 Bonds	99.95	unchg
10 First-Class Railroads	101.29	+0.05
10 Second-Class Railroads	100.76	—0.01
10 Utilities	98.94	—0.06
10 Industrials	98.80	+0.01

The Dow-Jones commodity future index (1924-26 average equals 100) closed at 155.04, up 0.35.

Trend of Staple Prices

NEW YORK, April 4 (AP) — The Associated Press weighted wholesale price index of 35 commodities Monday declined to 172.61.

Previous day, 172.72; week ago, 173.29; month ago, 171.98; year ago, 174.96.

	1955	1954	1953	1952
High	177.14	175.49	181.72	193.20
Low	171.72	168.56	170.55	175.53

(1926 average equals 100.)

Chicago at a Glance

WHEAT—New crop firm; dust storms over weekend.
CORN—Closed firm; advanced late in day.
OATS—Mixed; small price changes.
HOGS—Butchers about 25 cents lower; top $17.75.
CATTLE—Steers, heifers steady to 50 cents up; top on steers $29.00.

The Food Dollar

FOOD—Food prices, showing signs of stability, stood at 1.108 in February (1947-49 equals 100).

Cautious Market Trips on Selling

Losses Run to 4 Points; Sugars Pace Late Trade

By RADER WINGET

NEW YORK, April 4 (AP)—The stock market closed lower today after a timid advance ran into late selling pressure. Neither the original advance nor the selloff that followed went very far, and there were few individual wide swings.

Price changes ranged from around 4 points lower to 3 points higher with the emphasis on small gains and losses.

Strength in sugars was a feature of trading in the afternoon. Many individual issues also were higher. Most major groups were a mixture of gains and losses with the balance heavily weighted with minus signs.

ATOMIC ISSUES SLIP

Mostly lower were steels, motors, utilities, railroads, oils, coppers, aircrafts, distillers, and some of the recently strong atomic stocks.

The market for several days has been going through a series of consolidating movements following the almost complete recovery from the sharp reaction that started a month ago. Brokers consider the backing and filling a normal procedure for the market. In the absence of heavy volume on the declines, brokers are inclined to believe the market is gathering strength for a try at attaining new highs.

The Associated Press average of 60 stocks lost 60 cents at $159.40. It was up $1.20 on Friday. The average now stands $3.20 under the peak level reached March 4.

ALL AVERAGES DOWN

All three components of the average declined today—industrials off 80 cents, railroads off 50 cents, and utilities off 20 cents.

Volume was well below the daily average so far this year at 2,500,000 shares. That compares with 2,660,000 shares traded Friday.

Baldwin-Lima-Hamilton was at the top of the most active list for the eighth straight time off ¾ at 20 on 72,800 shares.

High stocks included Montgomery Ward up ¾, Union Carbide 1, American Tobacco ⅞, Babcock & Wilcox 1½, Campbell Soup 1⅝, West Indies Sugar ½, South Porto Rico Sugar 2⅝, American Machine & Foundry 1⅛, LeHigh Valley Coal ¼, Houston Oil 1¼, New York Central ¼, and Whirlpool 3⅝.

Falling back were General Dynamics off 4¾ at 71⅝, U.S. Steel ¾, Chrysler ⅝, Boeing 1¼, National Distillers ⅜, Radio Corp. ½, Foster Wheeler 3⅜, Bath Iron Works 2⅝, American Telephone ¼, International Telephone 1, Anaconda Copper 1, Homestake Mining ¾, Climax Molybdenum ⅞, Southern Railway 1⅝, Deep Rock Oil 1¾, Kern County Land 1⅛, and American Airlines ⅜.

Atlanta Bank Clearings

Total Monday	$96,400,000
Corresponding day last year	88,900,000
Increase	$ 7,500,000

STEEL SHELVING IN STOCK (KNOCK DOWN)
Depth 12" Price $15.00
18" 17.00
24" 22.00
7'3" H x 36" W
Grey or Green
CY. 5643
BERRY 540 MARIETTA ST

Since 1927 never less than 3% ON ALL SAVINGS
Dividends paid semi-annually on June 30 and Dec. 31
Your funds fully insured up to $10,000 by F.S.L.I.C. a permanent agency of the U. S. Government.
Accounts opened and serviced by mail, if desired. Write or phone MAin 6619.
Assets over $22,500,000
STANDARD FEDERAL SAVINGS AND LOAN ASS'N
J. L. R. BOYD, Sec'y and Atty. Grant Bldg. MAin 6619

ACCOUNTS INSURED UP TO $10,000
Never Less Than 3% PER ANNUM SOMETIMES MORE
Since Organized in 1929
LEGAL FOR TRUST FUNDS
Out-of-Town Accounts Welcomed
SAVINGS RECEIVED BY THE 10th EARN FROM THE 1st
Chas. V. Minor, President
HOME SAVINGS & LOAN ASS'N
GROUND FLOOR PALMER BLDG.
33 Forsyth St., N.W. MA. 9932
Atlanta 3, Ga.
"Serving Our Community Since '29"

USE WANT ADS—WALNUT 6823

Carithers • Wallace • Courtenay
C.W.C
OFFICE OUTFITTERS
17 HOUSTON ST.
FOR EVERYTHING YOU NEED IN OFFICE SUPPLIES—CALL WA. 9200

MISSISSIPPI VALLEY GAS CO.
Hancock, Blackstock & Company
Investment Securities
1129-31 Candler Bldg. CYpress 2731 Atlanta, Ga.

STOCKS and BONDS
J. W. TINDALL & COMPANY
1146-1150 Citizens & Southern Building
WAlnut 0720

Insured Savings
3% PER ANNUM
CURRENT RATE
Mail Accounts Welcome
SOUTHERN FEDERAL SAVINGS & LOAN ASSOCIATION
FEDERAL SAVINGS AND LOAN INSURANCE CORPORATION — SAFETY OF YOUR SAVINGS INSURED UP TO $10,000
John L. Conner, President
Ground Floor Hurt Bldg. MA. 1935-6
Resources over $21,000,000.00
Established 1936 Atlanta, Georgia

Specializing in
TAX EXEMPT SECURITIES
SOUTHERN AND GENERAL MARKET NAMES
Serving Banks, Corporations, Institutional Investors, Individuals
TRUST COMPANY OF GEORGIA
BOND DEPARTMENT
Atlanta • WAlnut-1671

GEORGIA BUSINESS

Bottlers Praising 10-Ct. Dr. Peppers

By JIM MONTGOMERY

Is Dr. Pepper riding for a fall?

Or is this beverage firm likely to be successful in breaking through Atlanta's traditional nickel-a-bottle soft drink market?

These questions were foremost in the minds of other local bottlers Monday when Wesley West of Houston, Tex., president of the Dr. Pepper Bottling Co. of Atlanta, raised the retail price of Dr. Pepper here from five to 10 cents.

Although most Atlanta bottlers have been urging a price increase for several years, this was the first major move in that direction in this area.

The only other increase came a year ago when the local 7-Up company, also headed by West, increased its retail price a penny to six cents a bottle.

Four out of five of Atlanta's major bottlers interviewed Monday praised the Dr. Pepper move.

COKE HOLDS ON

The other firm, the Atlanta Coca-Cola Bottling Co., has tenaciously held to the five-cent line in the face of admittedly rising costs since World War II.

And its president, L. F. Montgomery, declared Monday, "we are not contemplating any change in our price structure now or in the foreseeable future."

He added, "Our volume is keeping us alive today," and indicated his firm is unwilling to sacrifice any volume to a price increase.

Some of the other bottlers said they want to and will increase prices if all except Coca-Cola will do the same.

But H. H. Wright, head of the Pepsi-Cola Bottling Co. here, said, "We feel we can't raise prices unless our competition (Coca-Cola) does."

He pointed out that close to 75 per cent of the nation's market areas have higher soft drink prices than Atlanta. "We hope Dr. Pepper is successful in this venture," Wright added, "we all need a price increase."

Another bottler said he felt the price rise would hurt Dr. Pepper, although he hopes it won't.

COSTS GO UP

"All of our costs are rising," he said, "and so should prices. But all the bottlers should do it at the same time."

S. W. Harris, a partner in the Atlanta Nu-Grape Bottling Co., told West the Dr. Pepper price increase is "very excellent indeed. I hope others feel the same way."

In an obvious reference to Coca-Cola he said, "The entire industry is entitled to a price increase regardless of volume."

Harris asserted that Nu-Grape will increase its Atlanta price if and when all the others (except Coke) do.

M. W. Middleton, president of the local Orange Crush Bottling Co., agreed with this remark. "We might take some loss," he said, "but it would be a big help.

"The situation in Atlanta is bad. Prices on all drinks should have been raised two years ago. Costs have risen, and the smaller bottlers have suffered."

None of the bottlers see smooth sailing ahead for Dr. Pepper.

As one chain grocery official said, "Unless Dr. Pepper gets some support it looks like they're just pricing themselves out of business."

"PROFIT MARGIN LOW"

F. A. Williams, division manager of the Kroger Co. (grocery chain) in Atlanta, commented, "The bottlers have been hit pretty hard (by rising costs). And our margin of profit is very low.

"It's gotten to the point where we're carrying soft drinks for little more than the customers' convenience."

Dr. Pepper, meanwhile, has embarked on a $70,000 advertising campaign to enlist public and retail dealer support.

For the next 90 days residents of Atlanta, LaGrange and Marietta (where the company has bottling plants) will be barraged with newspaper, television, radio, billboards and even neighborhood theater screen ads proclaiming the company's move.

Its primary theme, Dr. Pepper says, is "our decision to fight for the right to make a fair return on our investment."

The beverage firm adds that it is raising the price in the Atlanta market area (60 miles in all directions) "in an effort to correct the injustices that rising costs have done to the soft drink industry and its employes . . ."

WEST SAYS "HAD TO"

West, who is also a director of the parent Dr. Pepper Co., declared that "our reason for making this move is that somebody had to do it.

"Other companies would be foolish if they don't follow the example."

The Houston businessman said employes of the Atlanta bottling plant, under terms of a new profit-sharing plan, will get 100 per cent of this year's profits here.

He said the plan will be altered next year, although employes will continue to participate heavily.

In announcing the price increase, West said it isn't fair for the company "just to continue to exist.

"It isn't fair to our employes and it isn't fair to the company."

The price increase isn't new, he added. Already, 351 market areas have soft drinks priced above a nickel, he asserted. And costs have risen as much as 173 per cent in soft drink operations.

Meanwhile, other Atlanta bottlers will be watching the Dr. Pepper move closely.

The results won't be known for several months, one of them said, but if Dr. Pepper is successful it may lead to price increases by some of the others.

Cocoa Futures

NEW YORK, April 4 (AP)—Cocoa futures closed 47 to 60 lower. Sales 172 contracts.

	High	Low	Close
May	33.65	33.41	33.52n
July	34.00	33.75	33.82n
Sept.	34.20	33.80	33.90
Dec.	33.50	33.33	33.45n
March	33.25	33.15	33.00n

Spot Accra 36¾n.
n—Nominal.

NOTICE OF REDEMPTION

To the Holders of

The Atlanta and Charlotte Air Line Railway Company

First Mortgage 3¾% Bonds due November 1, 1963

NOTICE IS HEREBY GIVEN, pursuant to the provisions of Section 3 of Article Six of the First Mortgage dated November 1, 1943, executed by The Atlanta and Charlotte Air Line Railway Company to Central Hanover Bank and Trust Company (now The Hanover Bank), as Trustee, that the undersigned has drawn by lot $149,000. principal amount of the abovementioned First Mortgage 3¾% Bonds due November 1, 1963, for redemption out of Sinking Fund monies on May 1, 1955, at 100¾% of the principal amount thereof and accrued interest on such principal amount to May 1, 1955, the bonds to be so redeemed being numbered as follows:

The following specified Coupon Bonds in the principal of $1,000. each:

M 35	2065	4058	5617	7618	9339	11197
147	2148	4150	5689	7736	9448	11284
243	2260	4281	5772	7857	9586	11358
345	2410	4371	5844	7943	9653	11432
459	2468	4435	5916	8017	9710	11546
551	2567	4483	5986	8160	9729	11634
692	2666	4566	6086	8239	9824	11744
807	2763	4640	6168	8313	9945	11842
887	2853	4766	6244	8414	10071	11923
1001	2958	4841	6333	8515	10171	12018
1092	3081	4938	6436	8597	10282	12119
1208	3180	5016	6542	8664	10418	12212
1336	3312	5071	6624	8715	10535	12318
1438	3383	5141	6760	8809	10652	12436
1552	3510	5237	6850	8888	10734	12529
1659	3658	5317	6943	8980	10902	12647
1732	3744	5398	7067	9079	11019	12734
1850	3845	5458	7190	9171	11057	12999
1931	3960	5534	7431	9272	11133	13135

The following specified amounts of the principal of Fully Registered Bonds without coupons:

Number	Amount	Number	Amount
RX 3	$3,000.	RB45	$10,000.
RB44	3,000.		

The said Bonds or portions thereof so designated for Redemption are payable on May 1, 1955, at the office of the undersigned at No. 70 Broadway, New York 15, N. Y., on presentation and surrender of said Bonds in negotiable form. Upon such surrender, a new Bond or Bonds of an aggregate principal amount equal to the unredeemed portions of Fully Registered Bonds will be issued in lieu thereof. The Coupon Bonds should have the May 1, 1955, and subsequent coupons attached. On and after May 1, 1955, interest on said Bonds or portions thereof so called for redemption will cease to accrue.

THE HANOVER BANK, *Trustee*,
By T. T. HARRIGAN, *Vice President*.
March 29, 1955.

Ga. Problems Meet Topics For Chamber

Problems of state—as well as commerce—will be discussed at the annual meeting of the Georgia State Chamber of Commerce in Atlanta Thursday.

The problems of state will be Georgia's current financial problems. Other discussions will be based on agricultural forecasts, farmers' market programs, industrial promotion and financing and tourist promotion.

The annual luncheon will be held at 12:15 p.m. at the Atlanta Biltmore Hotel and will honor Georgia military installations and their personnel.

Four afternoon sessions beginning at 2:30 will feature discussions led by Revenue Commissioner T. V. Williams, Agriculture Commissioner Phil Campbell, State Highway Commissioner Dixon Oxford, State Welfare Director Alan Kemper, Asst. School Superintendent Claude Purcell, Dean C. C. Murray of the College of Agriculture and Michael Frome, national representative of the American Automobile Assn.

H. B. Nicholson, chairman of the board of the Coca-Cola Co., is scheduled to speak to about 400 persons at the annual banquet at 7 p.m.

Livestock

ATLANTA HOGS AND NORTH GEORGIA CATTLE (USDA-GDA)

North Georgia cattle—(Price trends not established as representative auctions held in the afternoon.) Prices at sales late last week were about steady, with spots $1.00 or more higher on stocker classes. Late last week sales included good slaughter steers $19.00-21.75, good 500-750-lb. heifers $18.50-20.50, commercial steers $16.00-18.00, commercial heifers $15.75-18.00, utility offerings $13.50-15.50, canner and cutter $10.50-13.50, utility cows $12.00-14.00, canner and cutter $8.50-12.00, utility bulls $13.25-14.50, cutter $11.50-13.25. Good and few choice slaughter calves $18.50-21.00, commercial $15.25-18.25, utility $13.75-16.00, cull calves $10.00-13.75. Commercial and choice vealers $17.50-25.75. Good stocker and feeder steers $18.00-19.00, few up to $21.00 on Friday, common and medium $13.50-18.25. Common and medium heifers $12.50-15.50, few good up to $17.75, inferior heifers $10.50-13.00. Good stocker calves $18.00 to $20.25, common and medium $13.75-17.75, inferior calves $10.00-12.50. Common stock cows $10.00-12.50.

Estimated receipts packing plants Atlanta area 650 cattle, 325 calves, 1,600 hogs. Hog market 25c lower than Friday. Choice 190-230-lb. barrows and gilts $17.75, medium grade these weights $17.25, 160-185 lbs. $17.25, 135-155 lbs. $15.75, 100-135 lbs. $12.00, 235-275 lbs. $17.25, 280-320 lbs. $16.50, 325-370 lbs. $15.75, 375-420 lbs. $15.25, 425-500 lbs. $14.00, sows 180-350 lbs. $14.75, sows 350 lbs. and up $13.75.

SOUTHEASTERN HOG MARKET (USDA-GDA)

THOMASVILLE, Ga., April 4 (AP)—Estimated livestock receipts totaled 200 cattle, 150 calves and 1,500 hogs at major packing plants at Albany, Moultrie, Thomasville, Tifton, Dothan and Jacksonville. Hogs: Mostly 25 lower than last Friday. Medium and choice 180-210 lb. barrows and gilts 17.50 to mostly 17.75, choice 180-230 lbs. 17.75 early at one plant, in the area 210-240 lbs. 17.25-17.50, 160-180 lbs. 16.75-17.25, 140-160 lbs. 16.00-16.75, 120-140 lbs. 13.75-15.75, choice 235-270 lbs. 16.25-17.25, heavier weights 14.75-15.75. Medium and choice sows 11.75-14.75.

CHICAGO LIVESTOCK

CHICAGO, April 4 (AP)—(USDA)—Salable hogs 12,000; market slow, fully 25 lower; some sales as much as 50 lower on butchers; sows moderately active, weak to 25 lower; most choice 190-230 lb. butchers 17.00-17.75; largely 17.50-17.75 on choice No. 1 and 2 grades under 220 lb.; several decks 17.75; bulk 240-280 lb. 16.25-17.00; little above 16.75; most 290-330 lb. 15.75-16.25; a few lots up to 400 lb. down to 15.25 most sows under 450 lb. in larger lots 14.75-15.50; a few choice lightweights 15.75; bulk 450-600 lb. 13.50-14.75; good clearance.

Salable cattle 12,000; salable calves 300; slow; slaughter steers and heifers unevenly steady to fully 50 higher compared last week's low close; sows mostly steady to 25 higher, instances early up 50 cents; bulls generally fully steady; vealers and stockers and feeders mostly steady; a load of choice and prime 1,250 lb. steers 28.50; load lots average choice to high choice 27.00-27.50; bulk choice steers 23.75-26.75; good to low choice grades 19.50-23.50; high utility to low good 15.50-19.00; two loads high choice 950 lb. heifers 24.50; most good and choice heifers 19.00-24.00; a load commercial and good around 700 lb. 18.50; utility and commercial sows 12.00-15.00; canners and cutters 10.00-12.25; utility and commercial bulls 14.50-16.50; odd head to 17.00; good and choice vealers 20.00-25.00; a few head choice and prime 26.00 and 27.00; a few light cull vealers down to 5.00; few loads good and choice feeding steers and yearlings 21.75-23.75.

Salable sheep 4,000; slow, slaughter lambs steady at Friday's downturn, or 50 to 1.50 lower than Thursday's, but many still unsold; slaughter sheep opening 25-50 lower; good to prime wooled lambs around 110 lb. down 20.50-22.50; latter price including a load 105 lb. weights; cull to low good lambs 14.00-19.50; small lots spring lambs 79 and 81 lb. 23.00-24.00; small lots spring lambs 79 and 81 lb. 23.00-24.00; a few good wooled ewes 8.00.

Atlanta Produce

Irish potatoes continued to advance in price on the Atlanta produce market over the weekend; receipts over the weekend were quite liberal according to the A.M.S.

Georgia turnips were 2.00-2.25 and some Florida 2.50 dozen; collards from both states brought 2.00-2.50; turnip greens were 1.50-2.00 and mustard also 1.50 and some best higher with stock mostly sold out Monday morning. Green onions brought 75-1.00 dozen bunches and Florida radishes were higher at mostly 1.00 per dozen film bags packed in either baskets, or crates. Florida cabbage sold 1.25-1.75 per bag mostly 1.50 and sweet potatoes still ranged 4.50-5.00 bushel for good quality stock with large and poorer stock lower.

Florida citrus fruits were steady. Boxed oranges held at 3.50-4.00 according to size with grapefruit mostly 2.50-2.75 per box and foster pinks 2.50-3.25 per box according to size. Louisiana 24 pint display crates of klonmore strawberries were 9.00 per crate.

Florida butterbeans brought 5.50-6.00 and lima beans 3.75-4.50 few 4.75 per bushel; tendergreen beans jobbed 3.00 few 3.25 and contenders fair quality 2.00-2.50 few 2.50; pole beans fair to best ranged 2.50-3.25 mostly 2.75-3.00 bushel. Eggplant was 2.50 and high as 3.00 bushel; fair 1.50-2.00; cucumbers best sold at 14.00 bushel and fair 10.50 to 11.00 and ordinary to poor low as 5.00; yellow crookneck squash jobbed at 8.00-9.00 and few low as 7.00; pascal celery 3 dozen was 3.00 and Chinese cabbage 2.50 per lug; escarole was 2.50-2.75 per crate and endive 2.75-3.00 crate. Florida cauliflower was 3.75 per doubledeck crate and new round red potatoes in 50 pound bags brought 2.75-3.00 for U.S. No. 1 size a few held to 3.25 and size B were 2.50-2.75 few higher; U.S. commercial were mostly 2.50 and ordinary quality size A ranged 1.85-2.25 per sack. Georgia crates of iceberg lettuce 5 dozen were 5.50; 4 dozen 7.00. Florida fancy corn, crates of five dozen brought 3.50-3.75, others 2.25-2.75.

Sugar Futures

NEW YORK, April 4 (AP)—World sugar futures were higher today on Cuba and other trade buying. Advices to dealers said that Chile bought 30,000 tons of Cuban raws at 3.31 cents a pound f.o.b. Cuba. Domestic sugar futures were steady but quiet. In the domestic raw market offerings ranged from 5.93 cents a pound delivered for Philippines almost in port to 6.00 cents for later deliveries. Refiners indicated buying interest in later arrivals at 5.95 cents. Demand for refined was fair.

Domestic sugar futures No. 6 closed 1 lower. Sales, 165 contracts.

	High	Low	Close
May	5.47	5.46	5.45b
July	5.58	5.58	5.57b
September	5.62	5.62	5.61b

World sugar futures No. 4 closed unchanged to 2 higher. Sales, 18 contracts.

	High	Low	Close
May	3.33	3.30	3.30
July	3.34	3.32	3.33
September	3.36	3.35	3.35b

Raw sugar spot 5.93n.
n—Nominal; b—bid.

AP Stock Averages

April 4.

	30 Ind.	15 Rails	15 Util.	60 Stks.
Net change	—.8	—.5	—.2	—.6
Monday	216.7	127.1	70.5	159.4
Prev. day	217.5	127.6	70.7	160.0
Week ago	216.8	127.8	71.0	159.9
Month ago	218.9	129.2	72.2	161.7
Year ago	159.0	83.4	59.0	117.5
1955 high	220.7	129.6	72.2	162.6
1955 low	203.1	114.9	67.2	148.8
1954 high	211.9	123.0	68.3	155.2
1954 low	143.9	77.8	55.4	108.0

American Stocks

NEW YORK, April 4 (AP)—

	Sales 100s	Close	Net Chg.
AcmeAlum	6	6⅝	
AeroSup	8	5¼	+¼
Ainsworth	7	10⅝	—⅛
AirAssoc	2	10⅞	
AlaGas	11	31⅝	—⅛
AlaGtSou	.20	146½	
AlaPwpf	.30	100½	—¾
AlaskaAirl	1	6	
AmMarac	11	9	
AmSeal	2.50	15⅝	—⅛
AnaconLd	36	3½	
AngLauA	14	10⅝	—¼
ArgusCam	9	28¼	+⅛
ArkFOil	9	33¼	—¼
ArkLaGas	38	15⅞	+¼
ArmstRubA	21	28½	+⅝
AroEquip	14	29¼	+¼
AtlCstLCo	3	49½	—2½
AtlasCpwt	43	23¼	—⅝
AtlasPlyw	11	11¼	—¼
BaileySel	35	8½	—¼
BaldSec	26	3⅞	
BariumStl	155	6½	+⅛
BeckmanInst	12	23⅝	+¾
BrazTrac	127	9¼	+⅛
BrAmOil	5	26⅝	+⅛
BrownCo	2	15¼	+⅛
BrownFDis	1	16⅝	
BuckeyePL	3	23½	
BunkHill	90	18⅞	+¼
BurmaMines	35	½	+⅛
BurryBis	190	5⅜	+⅝
C&CSuper	21	1⅞	+⅛
Calg&Ed	20	15⅝	
CalElPw	28	12⅝	—⅛
CalvO&G	15	5¼	—⅛
CanSoPet	30	2¼	
CdnAtlOil	24	6¼	—⅛
CdnMarch	104	7¼	
CansoNatGas	39	1⅛	
CansoOilProd	22	4⅛	
CapTrans	8	10½	—¼
Catalin	24	6¾	+¼
CenExplor	190	6⅝	—⅝
CessnaAir	4	17½	—¼
ChiefCMng	16	1	—⅛
ClarostMf	53	7¾	+¼
ClaudeNe	21	7⅞	—⅛
Coast COils	94	2⅛	+⅛
ColonialAirl	7	19¼	+⅛
ConGasUt	4	14	—¼
ConMng	40	30½	+⅝
CornucGM	9	½	—⅛
CoroInc	24	15	—⅛
CreolePet	3	137	+½
CrownCPet	3	14⅝	
CrownDrug	5	2⅞	
CubAtlSug	134	12⅝	+⅛
DavenpH	1.00	16	—⅛
DetGrayI	1	3¾	
DevonLOils	60	1⅛	—⅛
DomeExpl	9	5½	+⅛
DomStl&C	12	16¼	—¼
DuMontA	26	14¼	—¼
Duraloy	5	4¾	
DuroTest	3	8⅜	+⅜
DuvalSul	2	28	
EastG&F	51	10⅝	+⅛
EasyWshB	4	15½	
ElBond&S	109	28½	—¼
EquityCp	137	5¼	+⅛
EurekaCp	38	1¼	
FairchCam	18	32½	+1½
FargoOils	150	2⅝	+⅛
FederatPet	9	4¼	—⅛
FlyingTiger	6	6¾	—¼
FordCanA	1	109	
FordFran	98	3½	+¼
FordLtd	20	11¼	+¼
Fuller.GA	6	15¼	
GenAccept	14	14⅞	+⅛
GenPlywood	1	4⅝	+¼
GiantYel	7	6⅞	
GlenAldCoal	28	16⅜	+⅛
GlenDisB	8	11⅞	+⅛
GoldfieldCon	426	1¾	+⅛
GrayMfg	10	14½	+½
GtLakO&C	20	2⅞	
HavLitho	2	2	
Hazeltine	5	51¼	+¾
HeclaMin	7	13⅝	+¼
HollGold	19	17⅞	+⅜
HumbleO	7	89¼	
IllZinc	15.00	29¾	+1¼
ImpOil	52	37⅝	+⅝
InsNAm	2.00	109½	—1
IntPetrol	21	26¼	—½
InvesRoy	5	3	+⅛
JupiterOils	29	2⅛	
KaiserMot	26	3⅛	
KingsCLt	11	15½	+¾
Kinkst Pd	4	3⅞	—⅛
KirkLkG	20	½	
KrippF	9	4	
Kroy Oils	3	1⅛	
LakeShM	17	6	
LakeyFd	4	7½	—⅛
LaLand	6	76	
MangelStr	1	23	+¼
McDonAirc	10	39	
McWillD	6	12¼	—⅛
MeadJohn	7	23⅜	—⅛
Menasco	10	6	+¼
MerrillPet	48	8⅞	—¼
MesabiIron	70	39½	+2
MidStPet	103	16⅞	+1
Mid-WRef	112	4⅝	+½
Milybden	10	56½	
NatAlfDeh	3	23½	—¼
NatFuelG	11	20⅞	—⅛
NatPet	14	1⅞	
NatPresInd	1	10½	
NatRubM	3	19⅝	+¼
NatUnElec	19	3¼	
NBritDOil	47	3	
NJZinc	89	43¾	+1
NMex&Ar	40	23¾	—⅝
NewPkMng	32	3⅜	+¼
NilesBem	10	39⅞	+⅞
NoCdnOils	46	5⅜	—⅛
NocastAirl	3	8⅛	
OkaltaOils	8	1⅜	
OlympR	106	[illegible]	
PacPetLtd	33	10⅝	
PancoastPet	19	1½	—¼
PantepOil	23	6½	—⅛
Pennroad	13	17½	—¼
Pepperell	3	67⅝	—⅜
Pioneer	6	2⅛	+⅛
PiperAirc	3	6⅞	
PitMetallu	5	24¾	+¼
PolarisMn	17	3⅞	
Powdr&Al	1	7⅛	—⅛
PressMet	134	16⅞	+½
ProdCorp	50	2⅜	
RichmRad	35	7⅞	+½
RioGrVG	8	3	
RotaryEls	7	28	—⅜
RoyalOil	18	11¾	—¼
RyanAero	4	38¼	—¾
Rye & Hay	6	6⅛	
StLawrCp	3	68¼	+⅝
SapphPet	620	4⅝	+⅜
Savoy Oil	5	6⅞	—⅛
SculinStl	2	26⅜	—⅝
ScurryOils	1	2⅛	+⅛
SentinelRad	13	5⅛	
ShatDenn	34	10⅜	+¼
SherwWm	3	105	+½
SingerMf	7	41	—¼
Sonotone	59	6	+¼
SoPennOil	4	33½	+¼
SouthRoy	1	65½	+½
StdPack	1	28⅝	—½
StdPw&Lt	13	16¼	—½
StdThom	8	7¼	+⅛
StarrettCp	13	3⅞	—⅛
SterlAlPd	10	16¼	+¼
SterlInc	11	4	+⅛
SupTool	1	4½	
TampaEl	16	27⅛	—⅝
Technico	34	16	+¼
ThiokolCh	14	20⅛	—¾
TishReal	1	28⅛	+⅛
TransEm	18	1⅞	
TriContwt	101	12½	
UnexcellCh	1	5	—⅛
UnitAircPd	5	7⅞	+⅛
UnitShoe	5	51⅝	—¼
USFoilB	11	126	—½
US&IntSec	11	16¼	+⅛
UtahIdSug	18	3½	
Valspar	2	6¼	+¼
VenezSyn	3	5⅜	+⅛
VenezPet	3	32⅝	—⅝
WalthamWat	26	2	
Webb&Knapp	163	2¼	
WoodleyPet	8	72½	—1¼
WrightH	20	2¼	—⅛

NEW YORK, April 4 (AP)—Approximate final total American Exchange stock sales today, 960,000 shares; total sales year ago, 586,525 shares. Approximate final total American Exchange bond sales today, $60,000; total sales year ago, $252,000.

New York Bonds

NEW YORK, April 4 (AP)—Over-the-counter U.S. Government Treasury Bonds:

			Bid	Asked	Net Change	Yield
T-2¼s	62-59	Dec.	97.22	98	—.2	2.53
T-2½s	69-64	Dec.	96.26	96.30	—.4	2.75
T-2½s	72-67	Dec.	96.14	96.20	—.4	2.73

NEW YORK, April 4 (AP)—

CORPORATION BONDS

	Close	Net Chg.
AllegCorp5s62	101¾	+½
AlliedCh3½78	105	—¼
AlumA3⅛s64	102⅞	+⅜
AlumC3⅞s70	105¾	+1
Am&FP5s2030	88⅝	+⅜
Do4.80s87	78¾	+¾
AmT&T3¾s65	144	+⅜
Do2⅞s87	94¾	
Do2¾s71	97¼	
Do2¾s75	95½	+¼
Do2¾s80	93⅝	—⅜
Do2⅝s86	101¼	—½
AmTob3s62	101¼	—½
Do3s69	99⅝	+⅛
ArmourCo5s84	82⅞	+⅜
Atchison4s95	119	—⅛
Do4s95st	115¼	
AtlCha3¾s63	102⅝	
AtlRef3¼s79	104	+¼
Do2⅝s66	98½	+¼
B&O6s95J	104	—¼
Do5s75B	105½	+⅜
Do5s95G	101¾	+¼
Do5s96M	100	
Do4½s2010f	88	—½
Do4s75	103⅛	—⅜
DoSW5s80	101	—⅜
BangAr4½s76	100	+½
BellTPa5s60	106¼	—¼
Bos&Me5s67	83¼	+1
Do4½s70f	64¾	—1
Do4s60	79½	—⅜
BufR&P57st	94½	
BushTBd5s82f	97	—¾
CanP4sperp	106½	
CaroC&O4s65	104½	
Celanese3s65	98	
CenRRNJ 3¼s87	60⅛	+⅛
Chs&O3½s96D	100¾	
ChB&Q4s58	103⅝	+⅜
Ch&EIInc97f	108	
Ch&EIl5s2054	79¾	
ChiGW4s88	95	
ChInd&S4s56	100½	
Ch&L4s83f	73	—¼
CMSP&Pc4½s 2044	72	+¼
Ch&NW4½s99	57⅛	—⅜
ChRI&P2⅞s80	97	+2
ChUnSt3⅛s63	100⅞	—⅛
Do2⅞s63	99⅝	
Ch&WI4¾s82	108	
CITFin4s60	105¼	+¼
CitiesSv3s77	98	—⅝
CCC&SL4½s77	85¼	—⅜
ClvElll3¾s86	103½	—¾
ClvElll3s70	102	—¼
ColF&I4¾s66	122⅝	+1⅜
ColGas3½s64	123¾	
Do3½s79	104⅞	—⅛
Col&SoOhEl 3¼s70	101⅞	—⅝
ComwEd3s77	99½	
ComEd3s78	100	
ComEd3s99	95½	—¾
ComEd2¾s99	91½	+1½
CnEd3s72	101⅜	
CnRRCb3s2001	15¼	+½
CnsmPw2⅞s75	98¾	
ContOil3s84	99⅞	+¼
CrucStl3⅛s66	98	—½
CbaNo4s70f	35½	—½
CbaRRmtg4s70f	24⅛	—⅛
DelL&W5s73	101½	+¼
D&RGW 4½2018	101⅛	—⅜
DetEd3s70	101⅝	
Do2⅞s84	96	+¼
DwChm3s82	113⅛	+⅛
ElPaso&Sw 5s65	112⅞	—¾
Erie4½s2015	80½	+½
Do3⅛s2000G	88½	
Frest3s61	101⅝	+⅞
FlaECst5s74f	126½	+1
GenMotAcc 4s58	102¾	
Do3⅞s61	102½	—⅛
Do3s69	99	
Do2¾s64	97¾	
GenMotCp 3¼s79	103⅜	
GrandU3½s69	128	+1
GtNorRy 4½s76	115⅜	
GulfM&O 3¾s69	101¼	
Hud&Mrfg5s57	56	+⅞
Hud&Minc5s57f	35¾	+2¾
IllCen3⅜s89	102	
InlStl3¼s72	134½	+4¼
IntGtN1st6s 52xf	126½	+⅛
LS&MS3½s97	92⅝	
LehVal4sA2003	77⅝	+½
LehVal4sD2003f	72⅝	+⅜
Lorillard3¾s78	103⅝	+⅝
Lorillard3s63	100	—⅛
Manati5ug4s57	88	+½
MSPSSM gm4s91f	67¾	—½
MoKanT5s62	104¾	
Do5s67f	85¾	+¾
Do4s62B	99½	+¾
Do4s90	98⅛	—⅜
MoPac5½s49xf	132	+1
Do5s65f	94⅝	+¾
Do5s77f	94¼	—¼
Do5s78f	95½	
Do5s80f	94	
Do5s81f	94⅝	—⅛
Do4s75f	129	
Mor&Es4½s55	100½	
Do3½s200	73	—¼
NatDairy 3⅛s76	102¼	+⅝
NEngT&T3s82	99¼	—⅞
NOrlTM5½s54xf	99¾	+¾
Do4½s56f	98⅝	—⅛
NYCen5s2013	88⅝	—⅛
Do4½s2013	82⅞	—⅛
Do4s98	75⅞	—¼
NYCenHr3½s97	80¼	+¼
NY&Har4s2043B	96	+2
NYNHH4½s2022f	76	+1½
Do4s2007	81¾	+½
NYO&W4s55f	3¼	
Co4s55	2⅝	
Do4s92f	5⅞	—⅛
NYTel3⅛s78	100½	—1¼
NorPac4s97	110⅝	
Do3s2047	80⅜	
OrWashRRN3s60	101	—¼
PacG&E3⅝s85	103⅞	+1
PacG&E3s70	100⅝	+¼
Do3s71	99¾	—¼
Do3s74	99	
Do3s79	98⅝	+¼
Do3s83	97⅞	—¼
Do2⅞s81	96⅛	—¾
PacT&T2⅝s85	92⅞	—⅝
PacWOil3½s64	99½	—½
PenPw&Lt3s75	99⅛	
PenRR5s68	110	
Do4½s65	106⅝	+½
Do4¼s81	101¼	
Do4¼s84	101	—¼
PhilEl3½s82	102½	+¼
Do2¾s74	95¾	—¾
PhillipsP3.70s83	115¾	—¾
Do 3.70s83	113⅞	
PCC&SL5s70	109	+½
Do5s75	108⅜	—⅝
Do3⅜s75	88	—¼
PitPlateG3s67	102⅝	—½
PubSEG3s63	100¾	
Readg3⅛s95	84⅞	+⅛
StLSF4½s2022f	94⅞	—⅛
StLSW1st4s89	112	
ShellUn2½s71	94⅝	
Sinclair3¼s83	123	
SocVac2½s76	93½	+¼
SoBellTT2¾s85	93½	—¾
SoNatG4½s73	121½	—¼
SoPac4½s69	106¼	—¾
Do4½s81	106¼	+⅛
DoOr4½s77	106	
Do2¾s96	84	—⅛
SouthRy6½s56	103¾	
Do4s56	101⅝	
SwBellT2¾s85	94	
StdCoilP5s67	112	+½
StdOInd3⅛s82	113¼	+¼
StdONJ2¾s74	97	+¼
Do2⅜s71	92⅝	
TRRASL2⅞s85	96½	+½
TexCorp3s65	102⅜	—¼
ThirdAv5s60f	40½	—1
Do4s60f	73¾	+¾
UnElMo3⅜s71	104⅛	+⅛
UnOilCal3s75	106⅝	—¼
Do2¾s70	97½	—¼
UnGasCp3½s72	72	—¼
Do2¾s70	69½	
Vanadm3⅛s69	140	+4
VaElP3⅜s81	105⅝	+⅜
Wabash4¼s91	83	
Do4s81	83¾	+¼
WarRR3½s2000	72	
WisCen4s2004	83⅞	+⅜

FOREIGN BONDS

	Close	Net Chg.
Antioq3s78	55⅛	—⅞
Austral3¾s	100¾	+⅜
Do3½s67	98½	—⅛
Do3⅜s62	98⅝	
Do3¼s57	100¼	
Belgium4s64	103¼	+½
BerlinCity6s58f	61⅝	+⅛
Brazil8s41st	66	
Braz6½s26-57st	65	
Do6½s27-57st	64⅞	+⅛
Brazil3¾s53	80½	
Brisbane5s58	103¼	
Canada3¼s61	102	+⅛
Do2⅝s74	98⅜	—⅛
Chile3s93	40	+¼
Colom3s70	64⅛	
Copen4½s53xf	100⅜	—⅛
Cuba4½s77	112⅞	—⅛
Denmk4½s62	99⅞	
German7s49xf	106¼	—¼
Do5½s65f	96¼	+1
Germany5½s69	81⅞	+⅜
Do5s80	75½	+⅛
Do4s72	63½	—1
Do3s63	68⅛	+¼
Do3s72Oct	55½	+½
Do3s72Dec	56	+⅝
ItalCCon3s77	60⅛	
ItalPUt3s77	62½	
ItalRep3s77	61½	+½
Japan6½s64st	96⅛	+⅛
Mexasn4s04-68f	9¾	+¼
Norway4½s56	101½	
Do4s63	101	
Do3½s57	99⅝	—¼
Nuremberg6s52xf	132	—½
Peru6s60f	71⅛	
Poland8s50xf	12	+¼
Doas4½s68f	11	
Prussia6s52xf	77½	—½
SerbsCS7s62f	20½	—½
TokioC5½s71st	76½	
TokyoC5sSep52xf	80	+2
UnStWk4½s68ct	81½	+½
UnStWkas3¼sa	135	—3
Urugai4½s78	99	—⅝
Urugcv4-5-16s78	94⅝	+⅝
Urugai4⅛s79	96	—1
Urugcv4⅛s79	99½	+2

NEW YORK, April 4 (AP)—Approximate final total New York bond sales today, $3,250,000; previous day, $3,490,000; week ago, $3,281,000; month ago, $4,348,000; year ago, $3,341,000; two years ago, $5,532,400; Jan. 1 to date, $269,198,900; 1954 to date, $251,219,200; 1953 to date, $227,588,040.

Over The Counter Securities

The following bid and asked prices are obtained from the National Association of Securities Dealers, Inc., but are unofficial. They do not represent actual transactions. They are intended as a guide to the approximate range within which these securities could have been sold (indicated by the "bid") or bought (indicated by the "asked") at the time of compilation.

	Bid	Asked
Alabama Power Co $4.20 pf	100½	103½
Alabama Power Co $4.60 pf	105	108
Allen R C Bus Mach	[illegible]	14¾
American Express	[illegible]	25
Atlanta Gas Light pf	103	106
Atlanta Gas Light com	[illegible]	26½
Atlanta Paper pf	25½	
Atlanta Paper com	6¼	7⅛
Atlantic Co deb 5s 1980	86½	
Atlantic Co com	6½	7½
Atlantic Steel com	23½	25¼
Atlas Finance pf	24¾	
Atlas Finance com	10¾	12¼
Auto Soler Co	2	2¾
Bank of Georgia	30	
Bates Mfg Co	10¾	11⅞
Berkshire Fine Spinning	14	15¼
Bibb Mfg Co	33¼	35¼
Black, Sivalls & Bryson	20¾	22¼
Botany Mills	2¾	3½
Brunner Mfg Co	5¼	6¼
Butlers Inc com	6¾	7¾
Chattanooga Gas Co	5¾	6¾
Chemical Enterprises com	11	12¼
Claussen's Bakeries	10⅞	12⅛
Citizens & Southern Natl Bk	42	44
xCoastal States Life Ins	200	
Coca-Cola of St Louis	22	24
Collver Insulated Wire	33	35
Colonial Stores com	51¾	54½
Colorado Interstate	62	65
Colorado Oil & Gas Corp	14⅞	16⅛
Columbia Baking com	36	
Columbia Baking pf	30½	32½
Cone Mills pf	19⅛	20⅝
Continental Gin com	52	55½
Copeland Refrigeration	15⅜	16½
Dan River Mills	26½	28¼
Delta Airlines	35¼	37¼
Do cv deb 5¼s 1973	109	
Dixie Life Ins Co	40	
East Tennessee Nat Gas	9¾	10¾
Farrington Mfg Co	14¼	16¼
First Natl Bank of Atlanta	38½	40½
First RR & Banking com	6⅛	7⅛
First RR&Bk 5% Bond	95	101
Foremost Dairies com	17	18½
Fulton Bag & Ctn Mills	13	15
Fulton Investment Co	8⅞	9⅞
Fulton National Bank	36	38
General Controls	23½	25½
General Gas	21	22½
General Life Insurance	65	
Genuine Parts	18¾	
Ga Continental Tel pf	25	
Georgia Marble Co	22¼	
Ga Life & Health Ins Co	40	
Georgia Power Co $4.60 pf	108	110
Giant Portland Cement	13⅞	21⅝
Gordon Foods	7¼	8¼
Grinnel Corp com	103½	108½
Gulf Interstate Gas	12½	13¾
Gulf Life Ins Co	23½	25½
Haverty Furniture Co	19⅞	21¼
Intermountain Telephone Co	14¾	16
International Cellucotton	45¼	47¼
Jefferson Std Life Ins	85½	89
Kaiser Steel com	16⅛	17¾
Kaiser Steel pf	22⅞	23⅞
Kellogg Co	32¼	33¾
H W Lay 5.20% pf	24	
Leon Land & Cattle	⅞	1⅜
Liberty Loan "A"	25½	27
Life & Casualty Ins	31¼	33
Life Ins Investors	15¼	17¼
Lone Star Steel	7⅜	8⅜
Ludman Corp	5½	6½
Do deb 6s 1968	101	108
Minerals & Chemicals	23¼	25
Minute Maid	10¾	12¼
Mississippi Shipping	17⅛	18¾
Mississippi Valley Gas	22¼	24
Missouri Ins Co	20	22
Mobile Gas Service Co	19¾	21¾
Moore-Handley Hdwr com	6¾	7¾
National Food Products	51½	55
National Life & Accident	82½	86
National Mfg & Strs $2 pf	29	
One Hour Valet	5⅜	
Pacific Pow & Lt com	24¾	26¾
Pecos Exploration Corp	⅞	1⅛
Peoples Bank	22	
Piedmont Life Insurance	27	
Piedmont Nat Gas	13⅜	14⅜
Progressive Fire Ins	21	25
Progressive Life Ins	54	
Rich's Inc	35	37
River Brand Rice	21	23
Rockwell Mfg Co	34	36
Royal Dutch Pet (Am Shrs)	51½	54
Saco Lowell	18	19½
Savannah Sugar Ref com	62½	65½
SeaPak Corp	7	8
South Atlantic Gas pf	98	
South Atlantic Gas com	12¾	14
South Georgia Gas	7¾	8¾
Southeastern Telephone	13	14½
Southern Advance Bag & Pap	38¾	40¾
Southern Airways	4¼	
Southern Life Insurance	90	
Southern Spring Bed	57	60
Sterling Discount	8⅞	10⅛
Sutton O A	11¼	12½
Tampa Marine Co	3½	4½
Tenn Gas Transmission	33⅞	35⅝
Temco Aircraft	16⅞	18⅛
Tenn Natural Gas	7⅝	8⅝
Texas Eastern Trans com	26¼	28
Thomaston Mills	21½	23½
Trade Winds	4½	5½
Trans-Contl Bus System	5¼	5¼
Trans-Contl Gas Pipeline	28½	30¼
Trust Company of Georgia	710	750
United Piece Dye Works	2⅞	3⅜
West Point Mfg Co	18	20
Western Kentucky Gas Co	13¼	14¾

xEx-Dividend.

Butter and Eggs

NEW YORK, April 4 (AP)—(USDA)—Wholesale egg prices were unsettled Monday. Receipts (2 days) 35,591. (Wholesale selling prices based on exchange and other volume sales) New York spot quotations follow: includes midwestern; mixed colors; extras (48-50 lbs.) 38-39½; extras large (45-48 lbs.) 37-38; extras medium 37½-38½; standards large 36-37; rehandled current receipts 34-35; dirties 34-35; checks 33-33½. Whites: extras (48-50 lbs.) 40-42; extras large (45-48 lbs.) 39-40; extras medium 38-39. Browns: extras (48-50 lbs.) 39-40½; extras large (45-48 lbs.) 38-39. Includes nearby; whites: top quality (48-50 lbs.) 42½-44; mediums 39½-40½. Browns: top quality (48-50 lbs.) 41-42; mediums 39½-40.

NEW YORK, April 4 (AP)—(USDA)—Butter steady. Receipts (2 days) 931,727. Cheese steady. Receipts (2 days) 290,281.

CHICAGO, April 4 (AP)—Butter steady; receipts 1,066,066; wholesale buying prices unchanged; 93 score AA 57; 92 A 57; 90 B 55.25; 89 C 55; cars 90 B 55.75; 89 C 55.5.

Eggs steady; receipts 22,976; wholesale buying prices unchanged; U.S. large whites 70 per cent and over A's 36; 60-69.9 per cent A's 35.5; mixed 35; mediums 33; U.S. standards 32; dirties 31; checks 30.5; current receipts 31.5.

ATLANTA EGG MARKET (USDA-GDA)

Egg market fully steady on better quality stock. Supplies and demand fairly well balanced. Prices paid local shippers by Atlanta first receivers, cases included, delivered Atlanta (minimum 60 per cent A quality, including minimum 10 per cent AA quality), large white 35-38½c, mostly 36-38c; large brown 34-38c, mostly 35-38c; medium 31-35c; small 28-29½c; current receipts 31-32c. Prices to retailers, consumer grades, commercially graded, cases included, loose basis, (AA quality or special marks), large white 45-48½c; large brown 42-45c; medium 39-43c; small—few 33c. Grade A large white 45-47c; large brown or mixed 42-45c; A medium 39-43c; A small—too few to report.

5 Points Sign Flashes Time, Temperature

A new sign which flashes correct time and temperature 17,280 times each day was erected at Five Points Monday.

Put up by the First National Bank, the new sign is the first of its kind in Georgia. Every five seconds throughout the day and night, it flashes time and temperature.

The sign requires 19 electric motors to operate its electronic mechanism. Its numerals are visible three blocks away. Bank officials said the temperature controls, on a ledge of the bank building, are unaffected by wind, direct sunlight or heat from buildings.

Dust Storms Spur Wheat

CHICAGO, April 4 (AP)—Grains generally ended higher on the Board of Trade today, largely as a result of a firming movement during the last hour.

For a good part of the day new crop wheat futures were all alone on the plus side, reflecting the largest dust storms of the year in the Southwest over the weekend.

Wheat closed ¼ lower to 1⅜ higher, corn ¼ to 1 cent higher, oats ¼ lower to ¼ higher, rye ¾-1¾ higher, soybeans higher and lard 3 to 12 cents a hundred pounds higher.

May wheat failed to follow the action of the deferred futures. At one time it was down more than a cent. One reason for the selling was news Argentina had sold a large quantity of the bread grain to Europe.

CHICAGO GRAIN QUOTATIONS

CHICAGO, April 4 (AP)—

	Open	High	Low	Close	Prev. Close
WHEAT—					
May	2.12¼	2.12⅝	2.10⅛	2.11⅝	2.11⅞
July	1.95⅝	1.96¼	1.94¾	1.96	1.94⅞
Sep.	1.97	1.97⅝	1.96⅜	1.97½	1.96⅜
Dec	2.00¼	2.00¾	1.99⅜	2.00½	1.99¼
CORN—					
May	1.43¼	1.44	1.42⅝	1.43⅞	1.43¼
July	1.45¾	1.46⅝	1.45	1.46½	1.45⅝
Sep.	1.43⅜	1.43¾	1.42¾	1.43⅝	1.43¼
Dec.	1.37⅞	1.38¼	1.37½	1.38⅛	1.37⅞
OATS—					
May	.70¼	.70⅞	.69⅞	.70½	.70¼
July	.66	.66	.65¼	.65½	.65¾
Sep.	.66	.66	.65½	.65¾	.65⅞
Dec	.68¼	.68¼	.67¾	.68	.67⅞
RYE—					
May	1.00½	1.01¾	.99¼	1.01⅝	1.00¼
July	1.02	1.03¼	1.01½	1.03¼	1.02½
Sep.	1.04½	1.05½	1.03¾	1.05½	1.03¾
Dec	1.07¼	1.08	1.06½	1.08	1.07¼
SOYBEANS—					
May	2.49½	2.50¼	2.48¼	2.50	2.50
July	2.43	2.45	2.42½	2.44¾	2.44
Sep.	2.37⅝	2.39	2.36¾	2.39	2.37¾
Nov.	2.34½	2.36	2.33⅞	2.35½	2.34¼
Jan	2.37	2.38¼	2.36½	2.38¼	2.37
LARD—					
May	12.67	12.77	12.65	12.77	12.67
July	12.95	12.95	12.85	12.95	12.90
Sep.	13.15	13.20	13.07	13.20	13.17
Oct.	13.00	13.05	13.00	13.05	13.02
Nov.	.....	.....	.....	12.87	12.90
Dec.	.....	.....	.....	12.90	12.90
SOYBEAN OIL—					
May	10.90	11.07b	10.87	10.07b	10.91
July	10.60	10.80	10.57	10.77	10.61
Sept.	10.23	10.50	10.23	10.43	10.23b
Oct.	10.16	10.32	10.13	10.31	10.16
Dec	10.11	10.25	10.10a	10.24	10.08b
SOYBEAN MEAL—(Old Contracts)					
May	57.75	57.85	57.70	57.70b	57.30b
(New Contracts)					
May	57.10	57.75	57.10	57.40	57.25b
July	56.25	56.75	56.20	56.60	56.25
Aug.	56.25	56.25	56.25	56.10b	55.40b
Sep.	54.60	54.85	54.60	54.75b	54.40

b-Bid, a-Asked.

Cash Grain

CHICAGO, April 4 (AP)—Wheat: none. Corn: No. 1 yellow 1.45¼; No. 2 1.43-45; No. 3 1.41¼-45; No. 4 1.31¾-43; sample grade 1.36-42¼. Oats: No. 1 heavy mixed 78¼; No. 2 79¼; No. 1 heavy white 80½-81¼; No. 1 white 75¼-79.

Soybean oil: 11½; soybean meal: 59.00. Barley nominal: malting choice 1.40-57; feed 1.06-20.

ST. LOUIS, April 4 (AP)—Wheat 13 cars, sold 3; No. 1 light garlic 2.22¼; No. 2 light garlic 2.22¾.

Corn 65 cars, sold 1; No. 3 yellow 1.50. Oats 9 cars, sold 1; No. 1 mixed 80¼.

Poultry

ATLANTA LIVE POULTRY (USDA-GDA)

Live poultry, broilers or fryers firm with prices 1c higher, heavy type hens about steady. Early receipts moderate but ample. Some weekend carryover noted on hens. Prices paid, delivered and weighed in Atlanta, broilers or fryers 2½-3 lbs. (small lots (3-35 coops) 31½c-32c; heavy type 22-25c, mostly 23c; light type—few 15c; roosters 10-12c. Ready-to-cook poultry market relatively quiet since most activity early in the day was of a wait-and-see attitude. Prices reported was on regular business mostly of a fill-in nature. Prices to retailers, drawn, ice packed, mixed sizes, broilers or fryers (small lots) 47-49c; hens over 3½ lbs. 40-44c, under 3½ lbs. 34-35c.

NORTH GEORGIA LIVE POULTRY (USDA-GDA)

North Georgia live poultry market very firm. On trading at farms definite prices were unavailable for the majority of trading and only a comparatively few completed trades were uncovered at 20-30c. Many buyers offering 1c premium for acceptable birds in effort to obtain needed supplies. Offerings short of an active demand. Prices paid 24 hours ending 10 a.m. Monday, broilers or fryers 2½-3½ lbs. at farms F.O.B. plants 30-31, early trade mostly 30c.

NEW YORK POULTRY

NEW YORK, April 4 (AP)—(USDA)—Dressed poultry. Turkeys weak; squabs and ducks steady. Squabs 11 lbs. and up per doz. 1.00-1.15, 9-10 lbs. per doz. 90-1.05. Ducks, Long Island, bbls. ice packed 29½-30½; ready-to-cook 46-48½.

Live poultry. Receipts of caponettes heavy 30-32. Pullets, crosses 5 lbs. and slow and far from adequate to clear supplies. Surplus lots at the close were freely available at lower prices. Market dull and weak. By express: Hens, blacks all weights 34-36, late sales 32-33, poor, rough or heavy 30-32. Pullets, crosses 5 lbs. and up 50-52, few 53, ordinary 46-48; Rocks 5 lbs. and up 48, few 49. Caponettes, Rocks 4½-5 lbs. 42-45, ordinary 38-41; crosses 4½-5 lbs. 40; White Rocks 4½-5 lbs.lbs. 40-43; cross pullets 4-4½ lbs. 44; Rock pullets 4-4½ lbs. 44-49. Turkeys, Beltsville white hens 43; bronze young hens few 54.

Campbell Soup Planning To Buy Swanson Foods

CAMDEN, N.J., April 4 (AP)—Campbell Soup Co. today announced plans to acquire C. A. Swanson & Sons of Omaha.

Swanson is a leading producer of frozen prepared dinners and other frozen specialties. Campbell is the largest producer of canned and frozen soups, spaghetti and vegetable juices and the second largest packer of canned pork and beans and tomato juice.

Under terms of an agreement now being worked out, Campbell will acquire all outstanding stock of Swanson in exchange of Campbell stock.

Swanson products will continue to be marketed under the Swanson label.

Coffee Futures

NEW YORK, April 4 (AP)—Santos coffee futures were active and strong today on short covering and Brazilian buying. The market was influenced by advices that Brazil and Colombia have signed an agreement to take additional measures to bolster the coffee market and that these two leading producers are seeking the support of other producing countries in the program. The joint statement by Brazil and Colombia did not specify what the new measures might be. The green coffee market was firm in sympathy with futures.

Spot Santos No. 4 ex-dock closed at 58.00-58.50a. Cost and freight offerings include Santos Bourbons 3s at 56.50-57.00n and 5s 55.50-56.00n.

Santos No. 4 "S" futures closed 90 to 200 higher. Sales 454 contracts.

	High	Low	Close
May	56.50	55.60	56.05
July	54.40	51.40	52.38n
September	47.65	47.20	47.65b
December	45.40	44.80	45.40b
March	42.91	42.10	42.91b

Santos "U" futures closed quiet. No sales.
n—Nominal; b—bid; a—asked.

Treasury Statement

WASHINGTON, April 4 (AP)—The cash position of the Treasury compared with corresponding date a year ago:

MARCH 30, 1955

Balance	$ 5,453,108,005
Deposits fiscal yr. July 1	47,403,602,150
Withdrawals fiscal year	51,173,458,260
xTotal debt	274,151,705,210
Gold assets	21,718,997,162

MARCH 30, 1954

Balance	$ 6,198,350,445
Deposits fiscal yr. July 1	52,289,250,354
Withdrawals fiscal year	53,413,879,571
Total debt	270,277,428,760
Gold assets	21,965,058,889

x—Includes $509,237,547 debt not subject to statutory limit.

15 Stocks In the Spotlight

NEW YORK, April 4 (AP)—Sales, closing price and net change of the 15 most active stocks today:

Bald Lima	72,800	20	— ¾
Avco Mfg	55,200	7¼	— ½
Gen Dynam	50,000	71⅝	—4¾
Benguet Mng	42,200	1¼	+ ⅛
Pepsi-Cola	36,600	20¼	+ ¾
Vert Cam Sug	34,500	9⅞	+ ½
Callahan Zinc	27,800	3⅞	+ ½
Am Mch & Fdy	26,900	34¼	+1⅛
Textron	24,100	16	— ⅝
Leh Val Coal	18,500	2¼	+ ¼
Int Tel & Tel	18,300	27½	—1
Campb Soup	17,700	43½	+1⅝
Alleghany Cp	17,600	8⅜	— ⅛
Climax Molyb	16,800	68⅛	— ⅞
Lib McN & Lib	16,800	18	+ ⅜

Rally Checks Cotton Sag

NEW YORK, April 4 (AP)—Cotton futures sagged in early dealings today, but later moved irregularly higher on more aggressive trade buying and short covering. Final prices were 60 cents a bale higher to $1.15 lower.

The brisk recovery centered in old crop deliveries which had recently been under heavy liquidating pressure.

New crop months lagged on the upturn, reflecting uncertainty over government plans for disposing of the large cotton surplus.

The Department of Agriculture has said there will be no cotton export subsidy this season, but the program for next season is still to be determined.

Distant July futures were weak today on selling credited to New Orleans.

	Open	High	Low	Close	Net Chg.
May	33.53	33.74	33.49	33.70	+12
July	33.77	33.94	33.75	33.90	+9
October	33.94	34.00	33.89	33.97	—1
December	34.06	34.13	34.03	34.07	—5
March	34.07	34.13	34.06	34.09b	—5
May	34.22	34.25	34.19	34.23b	—6
July	33.85	33.85	33.70	33.73b	—23

Middling spot 34.35n, up 10.
n-Nominal, b-Bid.

New Orleans Cotton

NEW ORLEANS, April 4 (AP)—Cotton futures were irregular here Monday, with near months supported by trade buying to fix prices while distant positions were under pressure of long liquidation. Closing prices were steady 95 cents a bale higher to $1.05 a bale lower.

	Open	High	Low	Close	Chg.
May	33.49	33.71	33.47	33.69	+19
July	33.75	33.91	33.72	33.87	+10
Oct.	33.94	34.01	33.90	33.97b	+3
Dec.	34.06	34.13	34.04	34.09b	+2
March	34.22	34.23	34.22	34.19b	—3
May	34.20	34.24	34.20	34.22	—5
July	33.76	33.80	33.68	33.72b	—21

b—Bid.
Middling, 33.80.

Atlanta Spot Cotton

Report by Atlanta Cotton Exchange in cooperation with the U.S.D.A. Quotations are for mixed lots, equal to official standards, uncompressed, in warehouse, basis middling 15-16" 34.20c per pound (up 10 from the previous close). This is 50 on New York May futures, rounded to nearest five points, which closed Monday at 33.70. Number of bales purchased 566.

Prices in Cents Per Pound

GRADE AND COLOR	¾ inch	15-16 inch	1 inch	1 1-32 inch	1 1-16 inch
WHITE					
Gd. mid.	32.65	34.70	36.25	37.05	37.90
St. mid.	32.45	34.50	36.05	36.85	37.70
Middling	32.10	34.20	35.30	36.10	36.95
St.l.md	30.95	32.70	33.80	34.35	34.95
Lw. mid.	29.70	30.70	32.20	32.35	32.45
St.gd.or.	28.20	29.20	30.45	30.45	30.45
Gd. ord.	26.70	27.70	29.45	29.45	29.45
SPOTTED					
Gd. mid.	30.95	32.70	34.10	34.60	35.15
St. mid.	30.70	32.45	34.05	34.55	34.90
Middling	30.20	31.20	33.20	33.70	33.90
St.l.md	28.70	29.70	31.45	31.45	31.45
Lw. mid.	27.20	28.30	29.70	29.70	29.70

Cottonseed Meal

MEMPHIS, April 4 (AP)—Cottonseed meal, bulk, future quotations, prime 41 per cent protein basis.

	April 4	Prev. Close
May	54.50-55.00	54.75-55.25
July	54.75-55.00	54.75-55.25
Oct.	54.25-55.00	54.00-56.00
Dec.	54.50-55.00	54.00-56.00
Jan.	54.50-56.00	54.00-56.00
March	54.25-56.00	54.00-57.00

Bond Averages

Compiled by the Associated Press April 4.

	20 Rails	10 Ind.	10 Util.	10 For.	10 L-Yld.
Net change	—.1			+.1	
Monday	99.0	98.8	98.3	84.3	104.0
Prev. day	99.1	98.8	98.3	84.2	104.0
Week ago	99.0	98.7	98.4	84.3	104.0
Month ago	98.9	98.6	98.1	84.7	104.0
Year ago	99.0	100.2	100.6	82.9	107.1
1955 high	99.6	99.8	100.1	84.7	106.3
1955 low	98.6	98.6	98.0	84.0	103.9
1954 high	100.9	100.4	100.9	85.1	107.1
1954 low	94.2	97.4	96.6	80.6	103.2

Textile Group Renews Fight On Trade Bill

Opposition to a new reciprocal trade act was re-emphasized Monday by the Georgia textile industry.

The measure, if passed by Congress, may liberalize tariffs on imported textiles.

Frank L. Carter, secretary of the Georgia Cotton Manufacturers Assn., issued a statement answering remarks made here last week by Charles P. Taft, an advocate of the new trade act.

The statement denied the textile industry has used "concealment and confusion" in its campaign to have Southern senators and congressmen defeat the bill, as Taft charged.

Taft, a Cincinnati lawyer and brother of Ohio's late Sen. Robert Taft, also charged the textile industry is misguided in its efforts to have Congress amend or kill the act.

The industry claims its campaign is directed rather toward creating "a better understanding and realization of the danger the Reciprocal Trade Act poses for the Southern textile industry."

THE SIGN OF GOOD OFFICE FURNITURE
HORNE DESK AND FIXTURE CO.
CHAIRS DESKS FILES SAFES
HORNE
ATLANTA, GA.
57 PRYOR ST., N. E.
PHONE WA. 1463

A LOW PRICE INSURANCE STOCK
It is difficult to find an established, profitably operated fire insurance company whose stock is selling below $5 per share and is paying a dividend.
We can recommend such a stock.
For details, write, call, come by or use the coupon below:
Name....
Address....
Phone....
French & Crawford, Inc.
Stocks—Bonds—Mutual Funds
68 Spring Street, N. W.
AL. 8628 ATLANTA, GA.

CANADIAN URANIUM
INFORMATIONAL BOOKLET WITH MAPS OF CANADA'S MAJOR URANIUM AREAS
AND
"CANADIAN URANIUM REVIEW"
MAILED WITHOUT COST OR OBLIGATION TO ADULTS ONLY WHO CAN AFFORD TO SPECULATE
MAIL NOW
GEORGE HOGARTH, LIMITED
95 KING STREET EAST, TORONTO, CANADA
NAME
ADDRESS
CITY

Want Ads Pay Off

the New
PACKARD
Torsion-Level Ride
A New System of Suspension Eliminates Coil and Leaf Springs

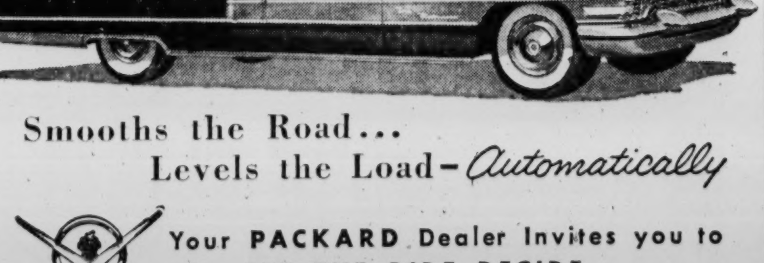

Smooths the Road...
Levels the Load—Automatically
Your PACKARD Dealer Invites you to
...LET THE RIDE DECIDE

OBITUARIES

Thomas D. Vass

Funeral services for Thomas D. Vass, of 215 W. Cambridge Ave., College Park, who died Sunday in an Atlanta hospital, will be held at Munfordville, Ky.

Surviving are his wife; mother, Mrs. Robert Vass of College Park; a sister, Mrs. C. H. Thomas of Mississippi, and a brother, D. H. Vass of College Park.

Albert M. Myers

AMERICUS, April 4—Funeral services for Albert M. Myers, 83, of Americus, who died Sunday at his home, will be held Tuesday at Claxton.

Mr. Myers was the father of O. E. Myers of Atlanta, former regional director of the Civil Service at Atlanta. A retired farmer, he spent most of his life in Claxton.

Also surviving is a grandson, Orie E. Myers Jr., director of personnel at Emory University.

Mrs. Law L. Ager

Mrs. Law Lamar Ager of Topeka, Kan., formerly of Atlanta, died unexpectedly Monday afternoon at her home.

Mrs. Ager and her husband, Dr. L. L. Ager, lived in Atlanta a number of years before moving to Topeka. Mrs. Ager was the daughter of former Atlantans Mr. and Mrs. Kenyon Zahner of Washington, D.C.

Surviving besides her husband and parents are four children; grandmother, Mrs. E. P. Lawton of Atlanta; a sister, Mrs. John Henley of Birmingham, Ala.; two brothers, Robert Zahner of Crossett, Ark., and Kenyon Zahner of Raleigh, N.C.; an aunt, Mrs. Cleveland Zahner of Atlanta, and a brother-in-law, John Ager of Atlanta.

Charlie Stroupe

Charlie Stroupe, of Marietta, died Monday in a private hospital.

Mr. Stroupe was associated with the Providence Life and Casualty Insurance Co. and a member of the Atlanta Primitive Baptist Church.

Funeral services will be held at 11:30 a.m. Wednesday at Spring Hill. Elder V. F. Agan and Elder P. O. Rebels will officiate. Burial will be in Westview Cemetery.

Surviving are his wife; three daughters, Mrs. Pauline Bierman and Mrs. Ethel Booth, both of Atlanta, and Mrs. Gertrude Hicks of Marietta; a son, C. E. Stroupe of Atlanta; a sister, Mrs. Bertha Bartlett of Black Mountain, N.C.; and several grandchildren.

Lewis C. Harris

BREMEN, April 4 — Funeral services for Lewis C. Harris, 38, of 117 Walker Dr., Decatur, who died here today of injuries suffered in an automobile mishap Feb. 25, will be held at 2:30 Tuesday in Trinity Chapel. The Rev. Tommy Ogletree will officiate. Burial will be in Decatur Cemetery.

Mr. Harris was a certified public accountant and was en route to Decatur when the car he was driving collided with a truck on U.S. Highway 27.

Surviving are his wife; a son, Henry Harris of Decatur; mother, Mrs. Helen Harris of Culverton; two brothers, Jack Harris of Decatur and Ernest Harris of Birmingham, Ala.; and four sisters, Mrs. Charles E. Hawkins of Lebanon, Tenn., Mrs. W. S. Bush of Decatur, Mrs. Howard Kester of Black Mountain, N.C., and Mrs. T. W. Parrish of Warner Robins.

LEGAL NOTICE

PLANTING FOR JOHN A. WHITE SWIMMING POOL CITY OF ATLANTA, PARKS DEPT. ATLANTA, GEORGIA ADVERTISEMENT FOR BIDS

Sealed proposals from contractors will be received by the City of Atlanta Purchasing Agent, 403 City Hall, Atlanta, Georgia, until 2:00 P.M. Eastern Standard Time, April 11, 1955, for Planting for John A. White Swimming Pool, Atlanta, Georgia. At the time noted above in Committee Room 2, City Hall, Atlanta Georgia, the proposals will be publicly opened and read. No extension of the bidding period will be made.

Bidding documents may be obtained at the office of the Purchasing Agent, City of Atlanta, 403 City Hall, Atlanta, Georgia. Applications for documents together with deposit of $20.00 per set should be filed promptly with the Purchasing Agent. Bidding material will be forwarded, shipping charges collect, as soon as possible. The full amount of deposit for one set will be refunded to each general contractor who submits a bona fide bid upon return of such set in good condition within 10 days after opening of bids. All other deposits will be refunded with deductions approximating cost of reproduction of documents upon return of same in good condition within 10 days after date of opening of bids.

Contract if awarded will be on a lump sum basis. No bid may be withdrawn for a period of 10 days after date of opening.

Bids must be accompanied by a bid bond in an amount not less than 5% of the base bid. A performance and payment bond will be required in an amount equal to 100% of the contract price.

The City of Atlanta reserves the right to reject any or all bids and to waive technicalities and in formalities.

CITY OF ATLANTA, GEORGIA
By ERNEST J. BREWER.

FOR SALE

Sealed bids will be received at the office of the Purchasing Agent, 403 City Hall, until 2:00 p.m. Monday, April 11, 1955, for the wrecking and sale of building material and fixtures contained in the following buildings: 242 Moreland Avenue, NE, 1½-story frame, No. 250 Moreland Avenue, NE, 2-story brick, No. 254 Moreland Avenue, NE, 1-story frame, No. 260 Moreland Avenue, NE, 2-story frame, No. 249 Moreland Avenue, NE, 1-story frame, No. 255 Moreland Avenue, NE, 1-story frame, No. 269 Moreland Avenue, NE, 1-story frame, No. 277 Moreland Avenue, NE, 1½-story brick.

Specifications and Bid Forms may be obtained at the office of the Purchasing Agent, 403 City Hall.

The City reserves the right to accept or reject any or all bids, and to waive technicalities.

City of Atlanta, Ga.,
ERNEST J. BREWER,
Purchasing Agent.

LEGAL NOTICE

Sealed bids will be received at the office of the Purchasing Agent, 403 City Hall, until 2:00 P.M. Monday, April 11, 1955, for Asphalt Mixing Plant, Structural Steel and Reinforcing Bars, Concrete Mixing Plant, Steam Boiler, Truck, Corrugated Metal Pipe, Lumber, Electric Fans, Gate Valves, Mobile Radio Units, Broom Fiber.

The City reserves the right to accept or reject any or all bids, and to waive technicalities.

City of Atlanta, Ga.
ERNEST J. BREWER,
Purchasing Agent.

I have made application to the City Council for a Package Beer license at 2099 Peachtree Road N.E. Hearing to be held April 13, at 7:30 p.m.
ROBERT L. PRICHARD.
ROY L. PRICHARD.

I have made application to the City Council for a Beer license at 2099 Peachtree Road, NE. Hearing to be held April 13, at 7:30 p.m.
ROBERT L. PRICHARD.
ROY L. PRICHARD.

James K. Shippey Sr.

James Knox Shippey Sr., 81, of 801 W. Ponce de Leon Ave., Decatur, retired livestock dealer, died Monday at his home after a long illness.

Born in Harris County, Mr. Shippey came to Atlanta in 1899. He was the owner of J. K. Shippey & Bro. Co. until his retirement in 1932.

He was a member of St. Marks Methodist Church. He was for many years a member of St. Paul's Methodist Church where he was a steward and trustee. He was also a charter member of Grant Park Lodge, No. 604, F&AM.

Funeral arrangements will be announced by H. M. Patterson & Son.

Surviving are four daughters, Mrs. Leeman Anderson of Alexandria, Va., Mrs. Cecil H. Jones of Atlanta, Mrs. John S. Austin and Mrs. Grave E. Shippey, both of Atlanta; two sons, K. F. Shippey of Columbia, S.C., and J. K. Shippey Jr of Decatur; and 11 grandchildren.

R. F. Maddox, 85

Robert F. Maddox, Atlanta banker, business leader and former mayor, marked his 85th birthday anniversary Monday. A director of the First National Bank, he spent the day in his office as usual. He is a past president of the Atlanta Chamber of Commerce and served as mayor of the city in 1909 and 1910.

Mrs. John A. Boone

AXSON, April 4—Graveside services for Mrs. John A. Boone, who died Monday at Axson, will be held at 11 a.m. Tuesday in East View Cemetery, Atlanta.

Surviving are a son, Homer Boone, Axson; four daughters, Mrs. W. J. Adams, Axson; Mrs. H. H. Mull, Jacksonville, Fla.; Mrs. V. W. Cook, Pearson, and Miss Myrtice Boone, Axson; 11 grandchildren and seven great-grandchildren.

Herbert O. Jeffries Sr.

Graveside services for Herbert Ottley Jeffries Sr., 47, of 190 Beverly Rd., NE, veterans administration employe, who died Monday in an Atlanta hospital, will be held at 3 p.m. Tuesday at White Plains.

Mr. Jeffries was a member of the All Saints Episcopal Church and the Atlanta Lions Club.

He was an appraiser with the veterans administration. Born in Panama City, Panama, he was the son of the late Gen. and Mrs. Herbert Jeffries.

A graduate of Georgia Tech in 1930 and a member of Chi Phi social fraternity, Mr. Jeffries also was engaged in engineering and architectural activities.

Surviving are his wife; a daughter, Miss Aileen Holden Jeffries, and an aunt, Miss L. Hope Mapp, all of Atlanta.

Oliver S. Furgerson

MABLETON, April 4—Funeral services for Oliver S. Furgerson, 84, of Mableton, who died Monday at his home, will be held at 1 p.m. Tuesday at the residence. Burial will be in Earnest Grove Cemetery, Gwinnett County.

Surviving are two daughters, Mrs. H. L. Jenkins and Mrs. Howard Davis; four sons, Raymond, Kipp, D. S. and J. M. Furgerson, and several grandchildren.

Mrs. E. J. Patterson

Funeral services for Mrs. E. J. Patterson, 58, of 4606 Campbellton Rd., SW, who died Sunday, will be held at 1:30 p.m. Tuesday in the chapel of J. Allen Couch & Son. Burial will be in the Shiloh Methodist churchyard, Carroll County.

She was the former Miss Lola Augusta Brackman, and a member of the Owl Rock Methodist Church.

Surviving are her husband; a daughter, Mrs. O. C. Huff, Ben Hill; two sisters, Mrs. P. D. Rusk and Mrs. Rubye Warren, both of Houston, Tex.; two brothers, the Rev. W. L. Brackman, pastor of Wesley Memorial Methodist Church, and M. M. Brackman, Lake Butler, Florida.

W. D. Mealor Sr.

W. D. Mealor Sr., formerly of Atlanta, died Saturday at his home in Birmingham, Ala.

A native of Athens, Mr. Mealor was a member of the Winder Masonic Lodge. He was the father of W. D. Mealor Jr. of Atlanta.

Also surviving are his wife; two other sons, R. L. Mealor, Birmingham, and J. E. Mealor, Nashville, Tenn.; a sister, Mrs. W. W. Hayes, Athens, and three grandchildren.

Edward M. Smith, Shipper, Is Dead

Edward M. Smith, 72, retired vice president of Funch, Edye & Co., New York shipping firm, and one-time official in the Atlanta office of the Atlantic Coast Line Railroad, died Monday at Charleston, S.C.

Mr. Smith was a graduate of The Citadel in 1902. During World War II he served in Washington, D.C., on a board which advised government agencies on shipping problems.

Funeral services will be held Wednesday at Charleston.

W. Glenn Boyd Dies at Dalton

Constitution State News Service

DALTON, April 4—W. Glenn Boyd, 39, general office manager of Proffitt Textile Co., died in Erlanger Hospital at Chattanooga, Tenn., Monday after an illness of 11 weeks.

Death was due to heart failure brought on by an attack of rheumatic fever.

Mr. Boyd was a deacon of Dalton First Baptist Church, past superintendent of the intermediate department of the Sunday School.

He is survived by his wife, Mrs. Gertrude Warmack Boyd; son, Billy; two brothers, Robert of Cohutta and John of Cleveland, Tenn., and grandmother, Mrs. E. W. Bagby, Dalton.

Funeral services were to be announced.

Atlantan Dies Of Gun Wound; Gun Nearby

Robert H. Akin, 54, of 773 Greenwood Ave., NE, was found dead at the home Monday of a gunshot wound in the chest, police said.

Ptl. G. F. Ward and M. E. Ratteree said a 12-gauge shotgun containing a fired shell lay near the body.

Surviving are his wife, Agnes Thackston Akin; daughter, Miss Barbara Akin; mother, Mrs. R. W. Akin; four brothers, Floyd, Gene, Jack and Herbert Akin, and two sisters, Mrs. Effie Chalker and Mrs. Clara Morris.

Funeral services will be held at 3 p.m. Tuesday in the Midway Presbyterian Church, Cobb County, Dr. J. Omer Jones and the Rev. Roy Myers will officiate. Burial will be in the churchyard.

Military Burial For McCormick Held in Garden

CHICAGO, April 4 (AP)—Col. Robert R. McCormick, editor and publisher of the Chicago Tribune, was buried today in a specially consecrated cemetery at the edge of the flower garden on Cantigny Farm, his home in suburban Wheaton.

The flag-draped casket was lowered into the grave with full military honors provided by veterans of the 1st Division, in which he fought in World War I.

The funeral services were private. Public memorial services will be held tomorrow in the Fourth Presbyterian Church in Chicago.

Ten soldiers, commanded by an officer, carried the casket from the East Room of Col. McCormick's home, known to his friends as "The Colonel's Room." A firing squad of eight soldiers fired three volleys over the grave.

There was the solemn note of "taps," the soldier's last requiem.

Col. McCormick died Friday morning from the effects of a combination of ailments that had troubled him for two years. He was 74 years old.

Pilot Dozier, Tech Grad. Killed

Henry M. Dozier, 40, United Air Lines pilot, of Columbus, was killed Monday when a DC6 airliner crashed and burned on takeoff from MacArthur Airport near Ronkonkoma, N.Y.

Dozier, a graduate of Georgia Tech, had lived at Montclair, N.J., for the past six years. There were no passengers aboard the plane. Two other United pilots were killed in the crash.

DEATHS IN NATION

New York Times News Service
Special to The Atlanta Constitution

NEW YORK, April 4—Dr. Israel Strauss, 81, president of the Society of Hillside Hospital, in his office at Central Park South, New York City. The neuro-psychiatrist founded the Jewish Mental Health Society in 1917. Its first institution, opened in 1927, was the Hillside Hospital in Hastings-on-Hudson, N.Y. Later it was moved to Queens. He was its president from the start. The institution is maintained for treatment of curable mental diseases.

PHILADELPHIA — Dr. Edgar Arthur Singer Jr., 81, author and emeritus professor of philosophy at the University of Pennsylvania.

ST. PETERSBURG, Fla.—Miss Jennie Hall, 87, who invested her meager earnings as a country school teacher in stocks and a successful lumber business and then gave virtually every cent she had to benefit St. Petersburg Negroes.

MORRISTOWN, N.J.—Sister Mary Margaret Smith, 90, a member of the All Souls Hospital staff for 37 years, at the hospital.

CLEVELAND — Mrs. Caroline Piercy, 68, a writer on historical subjects. She had written a history of the Shakers, a sect that settled in Shaker Heights, now a Cleveland suburb.

WINNETKA, Ill.—Chester Decton Masters, 65, retired vice president of the Chicago Trust Co.

NEW YORK—Robert R. Sloane, 42, writer, actor, producer and director who had been active in the Broadway legitimate theater, television and radio, after a heart attack in his Los Angeles home. He was producer of the current filmed television series, "Treasury Men in Action," and wrote some of its plays.

CLEVELAND—Ray Scott, 48, president of Miller Drug Stores, Inc. He was attending a wedding party at a hotel when he suffered a heart attack.

MORTUARY

W. C. GRANDBERRY SR.

Funeral services for William C. Grandberry Sr., 69, of 537 Seminole Ave., NE, who died Sunday in a private hospital, will be held at 2:30 p.m. Tuesday in St. Luke's Episcopal Church. Dr. Norman Gore and the Rev. Wilson W. Sneed will officiate. Burial will be in St. James Episcopal Cemetery, Marietta.

WILLIAM A. HARRINGTON

Funeral services for William A. Harrington, of Orlando, Fla., formerly of Atlanta, who died at his home Saturday night, will be held at 9 a.m. Tuesday at Orlando, Fla. Burial will be in Greenwood Cemetery there.

STATE DEATHS

Albert M. Myers, 83, of Americus. Funeral to be Tuesday.

Mrs. John A. Boone of Axson. Funeral to be 11 a.m. Tuesday.

Oliver S. Furgerson, 84, Mableton. Funeral to be 1 p.m. Tuesday.

B. F. Austin of Cochran. Funeral to be 3 p.m. Tuesday.

FUNERAL NOTICES

Akin, Mr. Robert H.
Arnett, Mr. Trevor
Asbell, Mrs. Robert L. (Aunt Jessie) Jr.
Boone, Mrs. John A.
Call, Dr. J. Vinson
Chestnut, Mr. Raymond
Cowan, Mr. James R.
Dennis, Mrs. Lillie Denham
Dobbs, Mr. Charlie P.
Furgerson, Mr. Oliver S. (Vess)
Gentry, Miss Nina
Gilliland, Mr. Henry M.
Granberry, Mr. William C. Sr.
Hamilton, Mr. Frank
Harris, Mr. Lewis C.
Henslee, Mr. R. H. (Uncle Sonny)
Howell, Miss Carolyn
Jeffries, Mr. Herbert Ottley Sr.
Key, Mr. W. A. (Lon)
Loggins, Mrs. J. B. Loggins
Morris, Mrs. Marietta Goswick
Patterson, Mrs. E. J. (Augusta)
Priest, Mr. Harrison Emmitt
Shannon, Mr. Charles John
Shippey, Mr. James Knox
Soast, Mr. William J.
Stroupe, Mr. Charlie

HENSLEE—Mr. R. H. (Uncle Sonny) Henslee, age 81, died Monday morning near Hulett. Surviving are one son, Mr. A. H. Henslee, Atlanta; five grandchildren, seven great-grandchildren. Funeral services will be held Wednesday, April 6, at 3 p.m. from the Mars Hill Baptist Church, with Rev. W. M. Chatham and Rev. J. H. Camp officiating. The body will lie in state at the church from 2 p.m. until the funeral hour. Interment, Little Vine Cemetery. Martin & Hightower Funeral Home, Carrollton.

GENTRY—Friends and relatives of Mr. and Mrs. Boone Hutchens, Mr. and Mrs. D. C. Dunbar, Mr. and Mrs. J. A. Kirkland, Newnan; Mr. and Mrs. Tom Dunbar, Albany, Ga.; Mr. and Mrs. Norman Dunbar, Cincinnati, Ohio; Mrs. Mary Harcourt, Detroit, Mich., are invited to attend the funeral service of **Miss Nina Gentry** Tuesday, April 5, 1955, at the chapel of Jackson Hill. Funeral at 3 p.m. Rev. R. P. Segars and Rev. Carey Barker will officiate. Interment in Oakhill Cemetery, Newnan. J. U. McKoon & Son.

PATTERSON — Funeral services for **Mrs. E. J. (Augusta) Patterson** will be held this Tuesday at 1:30 from the chapel. Rev. J. P. McNeil will officiate. Interment will be in Shiloh churchyard, Carroll County. Pallbearers selected meet at the chapel at 1:15. J. Allen Couch & Son.

CHESTNUT—Mr. Raymond Chestnut of Forest Park, Ga., passed away Monday evening. Funeral arrangements will be announced later. A. S. Turner & Sons.

LODGE NOTICES

Regular convocation of Bolton Chapter No. 112, R. A. M., will be held this (Tuesday) evening, 7:30 o'clock at Masonic Temple, corner of Marietta and Bolton roads. The M. M. degree will be conferred. Qualified companions are cordially invited. By order of JOHN B. HUBERT, H. P.
JOHN W. BALL JR., Sec'y.

Regular convocation Mt. Moriah Chapter No. 63, R. A. M., this Tuesday, 8 p.m. Note change in time. Visiting companions welcome.
JAMES E. KILGORE, H. P.
H. H. CHANDLER, Sec'y.

Panthersville Lodge No. 543, F. & A. M., will meet this Tuesday at 8 p.m.
RALPH L. HEWITT, W. M.
THOS. W. MARRETTE, Sec'y.

A called communication of John Rosier Lodge No. 608, F. & A. M., this (Tuesday) morning at 9:30 a.m. for the purpose of paying the last tribute of respect to the memory of our deceased brother, Frank M. Fortner. Members urged to attend. By order of
J. A. COPE, W. M.
C. F. SAMMONS, Sec'y.

The regular communication of W. D. Luckie Lodge No. 89, F. & A. M., will be held in its temple this (Tuesday) evening at 7:30 o'clock. The Master Mason's degree will be conferred by Worshipful Brother, Luther G. Palmer. All qualified brethren are invited to attend. By order of
E. F. FORRESTER, W. M.
M. A. CASON, Sec'y.

Regular communication of Morningside Lodge No. 295, F. & A. M., will be held this (Tuesday) evening, April 5, in the lodge room, 1582½ Piedmont Rd., NE, at 7:30 o'clock. Visiting brethren cordially invited.
LONNIE A. DELL, W. M.
STEVE C. McGARITY, Sec'y.

The regular communication of Georgia Lodge No. 96, F. & A. M., will be held this (Tuesday) evening, April 5, at 631 Seminole Ave., NE, beginning at 7:30 o'clock. Business and social meeting. All qualified Masons invited.
LESLIE T. BLACKWELL, W. M.
R. H. SPINKS, Sec'y.

Regular communication of Kirkwood Lodge No. 548, F. & A. M., on this (Tuesday) evening at 8 o'clock in Kirkwood Masonic Temple. E. A. degree. Qualified brethren cordially invited. By order of
HARRY GUARD, W. M.
H. E. SISSON, Sec'y.

Regular communication of Battle Hill Lodge No. 523, F. & A. M., will be held in the lodge, Gordon street and Lucile avenue, this (Tuesday) evening, April 5, at 7:30 p.m. Business and social meeting only. All Masons are cordially invited. By order of
JOHN W. MOORE, W. M.
NELSON CRIST, Sec'y.

A called communication of Kennesaw Lodge No. 33, F. & A. M., will be held this Tuesday, April 5, at 7:15 p.m. The Fellowcraft degree will be conferred. All members urged to attend. Visitors welcome. By order of
B. J. EDENFIELD, W. M.
WALTER CAMP, Sec'y.

The regular communication of East Point Lodge No. 288, F. & A. M., will be held this (Tuesday) evening at 7:30 p.m. All brethren urged to attend. Visiting brethren invited.
HOYT B. SMITH, W. M.
T. R. BINKLEY, Sec'y.

Center Hill O. E. S. No. 235 will have the regular meeting Tuesday, April 5, 1955, at 8 o'clock at the Masonic Hall, Bankhead Highway. All members are invited to attend. There will be work in the degree.
HAZEL McELHANEY, W. M.
LILLIE MAE BURDETT, Sec'y.

FUNERAL NOTICES

KEY—The friends and relatives of Mr. and Mrs. Lon Key of Jonesboro; Mr. and Mrs. J. R. Hill of Griffin; Mr. and Mrs. H. C. Mason, David and Henry Mason, Mr. W. C. Perkins, all of Jonesboro; Mr. T. H. Perkins of Stonewall; Mrs. Eva Ward, Atlanta, and Mrs. B. Peirce English, Jonesboro, nieces and nephews are invited to attend the funeral of **Mr. W. A. (Lon) Key** Tuesday, April 5 at 11 a.m., from Dickson's chapel. Rev. Frank Prince and Rev. George Davis officiating. Interment, Jonesboro City Cemetery. Dickson Funeral Home, Jonesboro, Ga.

AKIN—Mr. Robert H. Akin, Atlanta, died Monday, April 4. He is survived by his wife, Mrs. Thackston Akin; one daughter, Miss Barbara Akin; mother, Mrs. R. W. Akin; two sisters, Mrs. Effie Chalker, Mrs. Clara Morris; four brothers, Mr. Floyd Akin, Mr. Gene Akin, Mr. Jack Akin and Mr. Herbert Akin. Funeral services will be held Tnesday, April 5, at 3 p.m. from the Midway Presbyterian Church, with Dr. J. Omer Jones and Rev. Roy Myers officiating. Interment, church cemetery. Lindley Funeral Home, Powder Springs, Georgia.

MORRIS—Mrs. Marietta Goswick Morris of Atlanta and Alpharetta died April 4, 1955. She is survived by daughters, Mrs. Nat Collins, Atlanta; Mrs. Donald Floyd, Arlington, Va.; sisters, Mrs. Addie DeVore Mrs. E. M. Upshaw; brother, Mr. T. E. Mayfield, Alpharetta; two grandchildren, several nieces and nephews. Funeral service will be held today, April 5, 1955, at 3 p.m. at the Alpharetta Baptist Church, with remains placed in state at 2 p.m., Rev. A. B. Hatfield, Rev. J. K. Brown officiating. Interment, Alpharetta Cemetery. Louie E. Jones Funeral Home.

FURGERSON—The friends and relatives of Mr. Oliver S. (Vess) Furgerson, Mr. and Mrs. H. L. Jenkins, Mr. and Mrs. Howard Davis, Mr. and Mrs. Raymond Furgerson, Mr. and Mrs. Kipp Furgerson, Mr. and Mrs. D. S. Furgerson, and Mr. J. M. Furgerson, are invited to attend the funeral of **Mr. Oliver S. (Vess) Furgerson,** Tuesday at 1 o'clock at the residence, Mableton, Ga. Rev. C. C. Bennett will officiate. Interment will be in Earnest Grove Cemetery, Gwinnett County. The grandsons will serve as pallbearers. J. Allen Couch & Son.

DOBBS—Mr. Charlie P. Dobbs of Almon, Ga., died April 4, 1955. Surviving are son, Mr. James N. Dobbs; brothers, Mr. Dave T. Dobbs, Mr. J. L. Dobbs, Mr. R. W. Dobbs, Mr. C. T. Dobbs, all of Covington; Mr. T. L. Dobbs, Mr. J. E. Dobbs, Mr. George Dobbs, Atlanta. Funeral services will be held Tuesday, April 5, at 3:30 p.m. from Shiloah Methodist Church. Rev. W. H. Ruff and Rev. H. M. Driver will officiate. The body will lie in state at the church from 2:30 until funeral hour. Interment, Almon Cemetery. J. C. Harwell & Son, Covington, Ga.

HARRIS—Friends and relatives of Mr. and Mrs. Lewis C. Harris, Henry Harris, Mrs. Helen Harris, Mr. and Mrs Jake Harris, Mr. and Mrs. Ernest Harris, Rev. and Mrs. Charles E. Hawkins, Mr. and Mrs. W. S. Bush, Mr. and Mrs. Howard Kester and Mr. and Mrs. T. W. Paris are invited to attend the funeral service of **Mr. Lewis C. Harris** Tuesday afternoon at 2:30 o'clock from Trinity Chapel. Rev. Tommy Ogletree will officiate. Interment, Decatur Cemetery. A. S. Turner & Sons.

LEGAL NOTICES

ADDITIONAL CONSTRUCTION FOR SWIMMING POOL OAKLAND CITY PARK CITY OF ATLANTA—PARKS DEPARTMENT ATLANTA, GEORGIA ADVERTISEMENT FOR BIDS

Sealed proposals from Contractors will be received by the City of Atlanta Purchasing Agent, 403 City Hall, Atlanta, Georgia, until 2:00 p.m., Eastern Standard Time, April 11, 1955, for Additional Construction for Swimming Pool, Oakland City Park, Atlanta, Georgia. At the time noted above in Committee Room 2, City Hall, Atlanta, Georgia, the proposals will be publicly opened and read. No extension of the bidding period will be made.

Bidding documents may be obtained at the office of the Purchasing Agent, City of Atlanta, 403 City Hall, Atlanta, Georgia. Applications for documents, together with deposit of $20.00 per set, should be filed promptly with the Purchasing Agent. Bidding material will be forwarded, shipping charges collect, as soon as possible. The full amount of deposit for one set will be refunded to each general contractor who submits a bona fide bid upon return of such set in good condition within 10 days after opening of bids. All other deposits will be refunded with deductions approximating cost of reproduction of documents upon return of same in good condition within 10 days after date of opening of bids.

Contract, if awarded, will be on a lump sum basis. No bid may be withdrawn for a period of 10 days after date of opening.

Bids must be accompanied by a bid bond in an amount not less than 5% of the base bid. A performance and payment bond will be required in an amount equal to 100% of the contract price.

The City of Atlanta reserves the right to reject any or all bids and to waive technicalities and informalities.

CITY OF ATLANTA, GA.
ERNEST J. BREWER,
Purchasing Agent.

NOTICE TO PAVING CONTRACTORS

Pursuant to the order of the Mayor and Board of Aldermen, sealed bids will be received at the office of the Purchasing Agent, 403 City Hall, until 2:00 p.m. Monday, April 11, 1955, for the paving of Calloway Drive, NW, from Anderson Avenue to West Lake Avenue, with Asphalt, Oak Drive, SW, from Waters Road to Browns Mill Road, Benteen Avenue, SE, from Custer Avenue to Boulevard, Ward Drive, SE, from Oak Drive, approximately 689 feet southwest to end of street, Pennington Circle, SW, from Oak Drive, approximately 148 feet southwest to end of Project; Lynn Circle, SW, from Sewell Road, approximately 300 feet north to end of Project; Woodland Circle, SE, from Woodland Avenue approximately 760 feet east and south to end of Project, with Special Bituminous, under the Baby Bond Paving Plan, as per plans and specifications on file, and may be obtained by applying at the office of Chief of Construction, 3rd floor City Hall.

The City reserves the right to accept or reject any or all bids and to waive technicalities.

City of Atlanta, Ga.,
ERNEST J. BREWER,
Purchasing Agent.

We have made application to the City Council for a beer and wine license at 431 Ponce de Leon Ave., NE. Hearing to be held April 13, at 7:30 p.m.
PAUL ROSENZWEIG,
ARTHUR JOSEPH ROBBINS.

FUNERAL NOTICES

SPRING HILL
H. M. Patterson & Sons

GRANBERRY—The friends and relatives of Mr. William C. Granberry Sr., Mr. and Mrs. William C. Granberry J., Mr. and Mrs. John A. Granberry, Mr. and Mrs. Eugene F. Granberry, Mrs. Eugenia Roberts, Mr. and Mrs. Michael Nassau, Jacksonville; Mr. and Mrs. Andrew Quigley, Mr. and Mrs. Jack Banks, Zebulon; Mr. and Mrs. Eugene B. Roberts, Middletown, Conn.; the grandchildren are invited to attend the funeral of **M. William C. Granberry Sr.** Tuesday, April 5, 1955, at 2:30 o'clock at St. Luke's Episcopal Church, Dr. Norman Gore, Rev. Wilson S. Sneed, officiating. Interment, St. James Cemetery, Marietta.

JEFFRIES—The friends and relatives of Mr. and Mrs. Herbert Ottley Jeffries Sr., Miss Aileen Holden Jeffries, Miss L. Hope Mapp are invited to attend the interment services for **Mr. Herbert Ottley Jeffries Sr.** Tuesday, April 5, 1955, at 3 o'clock, at White Plains, Ga., Rev. Milton Wood officiating. The pallbearers will be: Mr. E. H. Putnam, Mr. Bruce Frazier, Mr. William Richardson, Mr. Humberts Vides, Mr. Carlton Parker, Mr. George Willingham; Mr. George Henderson. As escort the employes of Loan Guaranty Company division and appraisers of the Veterans Administration. The cortege will leave Spring Hill at 12 o'clock Tuesday.

STROUPE—Mr. Charlie, of Marietta, Ga., died April 4, 1955. Surviving are his wife; daughter, Mrs. Pauline Bierman, Mrs. Ethel Booth, Atlanta, Mrs. Gertrude Hicks, Marietta; son, Mr. C. E. Stroupe; sister, Mrs. Bertha Bartlett, Black Mountain, N.C.; several grandchildren, and great-grandchildren. Funeral services will be held Wednesday, April 6, at 11:30 o'clock at Spring Hill, Elder V. F. Agan and Elder P. O. Revels officiating. Interment, Westview.

SHIPPEY — Mr. James Knox of 801 Ponce de Leon Ave., Decatur, died April 4, 1955. Surviving are his daughters, Mrs. Leeman Anderson, Alexandria, Va.; Mrs. Cecil H. Jones, Atlanta; Mrs. John S. Austin, Miss Grace E. Shippey, Decatur; two sons, Mr. K. F. Shippey, Columbia, S.C.; Mr. J. K. Shippey Jr., Decatur, and 11 grandchildren. H. M. Patterson & Son.

SOAST—Funedal services for **Mr. William J. Soast** will be held Tuesday, April 5, 1955, at 2 o'clock at Spring Hill, Dr. P. D Miller officiating. Interment, Westview. The pallbearers will be: Mr. Roy E. Wilhite, Mr. George L. Braden, Mr. W. C. Lewis, Mr. Paul F. Klingman, Mr. H. A. Sigman, Mr. Emile O. Lewis.

ARNETT—Funeral services for **Mr. Trevor Arnett** will be held Tuesday, April 5, 1955, at 3 o'clock, at the Sisters Chapel of Spelman College, with remains placed in state at 10 o'clock. H. M. Patterson & Son.

SHANNON—Funeral services for **Mr. Charles John Shannon** will be held Tuesday, April 5, 1955, at 11:30 o'clock, at Spring Hill. Dean Alfred Hardman officiating. Interment, Westview.

HAMILTON—Funeral services for **Mr. Frank Hamilton** will be held Tuesday, April 5, 1955, at 10:30 o'clock, at Spring Hill. Rev. Paul Aiken officiating. Interment, Westview.

Acknowledgment Cards
Engraved Promptly Samples Sent
J. P. Stevens Engraving Co.
WAlnut 6870 110 Peachtree St.

ROBERTS MONUMENTS
VISIT OUR DISPLAY OR WRITE—FREE BOOKLET
477 Marietta St., N. W. AL. 0663

FUNERAL NOTICES

PRIEST—The friends and relatives of Mr. and Mrs. Harrison Emmitt Priest, Mrs. Pauline Newton and family, Mrs. Ruby Randolph and family, Marietta; Mr. and Mrs. E. H. Barfield, Mr. and Mrs. Virgil Harkins, Smyrna; Mr. and Mrs. John Garrett, Alpharetta; Mr. and Mrs. Albin Priest, Mr. and Mrs. Lemon Priest, Smyrna; Mr. and Mrs. Earl Priest, Mr. and Mrs. J. D. Priest, Marietta; Mr. Herbert Priest, Milledgeville; Mrs. Lula Priest and family, Acworth; Mrs. Jake Priest and family, Austell, and the grandchildren are invited to attend the funeral of **Mr. Harrison Emmitt Priest** this Tuesday at 4 o'clock at the Oak Grove Baptist Church. Rev. Royce Bagley and Rev. Clintes Davis officiating. Interment in churchyard. Grandsons will serve as pallbearers and will please meet at the residence at 3 p.m. Hay Funeral Home, Marietta.

ASBELL—The friends and relatives of Mr. and Mrs. Robert L. Asbell Jr., Mr. and Mrs. Joseph W. Powell Jr. of Panama City, Fla.; Mr. and Mrs. Wilbert J. Bushmole of Chicago, Ill.; Mr. Robert J. Bushmole of Chicago, Ill., are invited to attend the funeral of **Mrs. Robert L. (Aunt Jessie) Asbell Jr.** Tuesday, April 5, 1955, at 3 p.m. from Cascade Methodist Church. Rev. James J. Sneed and Rev. L. F. Van Landingham will officiate. Interment, Greenwood Cemetery. The following gentlemen will act as pallbearers and will meet at the church at 2:45 p.m.: Messrs. Gordon Shurbutt, J. C. Lamb, Griffin Brown, Ray Nixon, Jeff McNamee and H. C. De Coster. The remains will lie in state at the church from 2 p.m. until funeral hour. J. Austin Dillon Co.

COWAN—The friends and relatives of Mr. and Mrs. James R. Cowan, Marietta; Mrs. A. W. Warsfold and family, Altadena, Calif.; Mr. and Mrs. Harry E. Cowan, White Plains, N.Y., and the nieces and nephews are invited to attend the funeral of **Mr. James R. Cowan** Tuesday morning at 11 o'clock at the Marietta First Presbyterian Church, Rev. Harry K. Holland officiating. Interment in the Sewickley Valley Cemetery, Sewickley, Pa. The following gentlemen will serve as pallbearers and are requested to please meet at the church at 10:45 a.m.: Messrs. Granger Hansell, Floyd Baird, John Dent, James D. Robinson Jr., Spurgeon Hyatt, and Lawrence Willett. Hay Funeral Home, Marietta, Ga.

Please Note Time and Place

CALL—The friends of Dr. J. Vinson Call, Mr. Dwight Call, Hollywood, Calif.; Mr. Donald Call, Korea, U.S. Army; Mr. and Mrs. Edward Syracuse are invited to attend the funeral of **Dr. J. Vinson Call** Tuesday, April 5, 1955, at 10 o'clock from St. Thomas More Church. Father Thomas I. Sheehan will officiate. The Rosary will be said Monday evening at 8, from Dillon's chapel. Interment, Westview Cemetery. The following gentlemen will act as pallbearers: Dr. L. L. Mgatt, Dr. Harry Schreiherman, Messers Reginald Reed, Richard Seigneous, Andrew D. Partridge, Herbert Rainwater, Homer Thomas Milam and Giles Bishop. J. Austin Dillon Co.

FUNERAL NOTICES

GILLILAND—Mr. Henry M. Gilliland, age 73, Auburn, Ga., died April 4, 1955. He is survived by his wife, 13 children, Miss Betty, Miss Joyce and Miss Maude Gilliland, Auburn; Mrs. Harmon Carter, Tucker; Mrs. Gladstone Thornhill, Mrs. Farris Wehunt, Hoschton; Mrs. Kermit Sizemore, Atlanta; Mr. Roy Gilliland, Auburn; Mr. Charlie and Mr. Clayton Gilliland, Talledega, Ala.; Mr. Quinton Gilliland, Hoschton; Mr. Ralph Gilliland, Atlanta; Mr. Sam Gilliland, U. S. Army, Germany; brother, Mr. J. M. Gilliland, Carl; two sisters, Miss Carrie Gilliland, Carl; Mrs. S. M. James, Chicopee; 17 grandchildren. Funeral will be held Tuesday at 3 p.m. at Auburn Methodist Church, the Rev. Talmadge Fowler, Rev. Marcus Martin officiating. Interment, Auburn Cemetery. The body will lie in state at the church from 2 until 3 o'clock. F. Q. Sammon Funeral Home, Lawrenceville.

HOWELL—The friends and relatives of Miss Carolyn Howell, Mr. and Mrs. Don R. Howell, Miss Patricia Ann Martin, Ricky Carl Howell, Brookhaven; Mr. and Mrs. C. E. Howell, Dalton, Ga.; Mrs. J. A. Bruce, Calhoun, Ga., are invited to attend the funeral of **Miss Carolyn Howell** Tuesday, April 5, at 11 o'clock at University Baptist Church with remains placed in state at 10 o'clock, Rev. Carl Lunsford, Rev. Frank Cobb officiating. The remains will be taken to Calhoun, Ga., where another service will be held at the Damascus Baptist Church at 2 o'clock. Interment, churchyard. Members of her Sunday School class will be pallbearers. The remains are at the residence, 3751 Oostanaula Dr., Brookhaven, Ga. Chamblee Chapel Funeral Directors, Chamblee, Ga.

DENNIS—Mrs. Lillie Denham Dennis, age 78, died Monday. Surviving are three daughters, Mrs. J. R. Clarke, Augusta, Ga.; Miss Janie Dennis, Union Point, Ga.; Mrs. R. L. Eubanks, Union Point; three sisters, Mrs. Frances Jones and Mrs. L. H. Welch, McRae, Ga.; Mrs. Osborne Williams, Waycross, Ga.; one brother, Mr. Lee Denham; two grandchildren. Funeral services will be held Tuesday at 4:30 p.m. at the graveside in Wisteria Cemetery, Union Point, Ga., Rev. Charles H. Kopp and Rev. Leonard Blanton officiating. Callaway Funeral Home, Union Point, Ga.

BOONE — Funeral services for **Mrs. John A. Boone** will be held Tuesday morning at 11 o'clock at the graveside in East View Cemetery. She is survived by one son, Mr. Homer Boone, Axson, Ga.; four daughters, Mrs. W. J. Adams, Axson; Mrs. H. H. Mull, Jacksonville, Fla.; Mrs. V. W. Cook, Pearson, Ga.; Miss Myrtice Boone, Axson; 11 grandchildren and seven great-grandchildren. A. S. Turner & Sons.

LOGGINS—Mrs. J. B. Loggins, Lawrenceville, Ga., died April 4, 1955, at a private hospital. Funeral arrangements will be announced later. F. Q. Sammon Funeral Home, Lawrenceville, Georgia.

AWTRY & LOWNDES
FUNERAL DIRECTORS
Free Parking Ambulance WA. 7066-8

Plainly Marked, Reasonable Prices
Each family has the opportunity to see plainly marked prices and know in advance exactly what the whole expense will be.

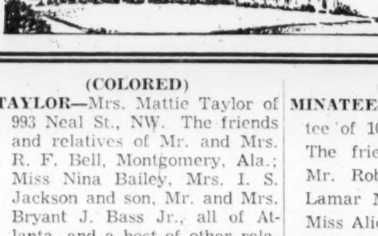

PEACHTREE MEMORIAL
Mortuary Inc.
860 Peachtree St., N. E.
EL. 0747

(COLORED)

THOMAS—Mr. Robert Thomas of 693 Neal St., NW. The friends and relatives of Mr. Robert Thomas, the husband of Mrs. Essie Thomas; Mr. and Mrs. John Green, Mr. and Mrs. Edgar Wilkins of Rome, Ga.; Mr. and Mrs. James Hector and daughter of New York, City; Mr. and Mrs. James Cornelious, Mr. and Mrs. Lucious Lemar, Mr. and Mrs. William Thornton, all of Atlanta, Ga.; Mrs. Sophie Winfrey of Miami, Fla.; Mrs. Ida Alexandra, Mr. Lud Thomas, Mr. and Mrs. William Wright of Atlanta, Ga.; Rev. and Mrs. G. A. Sewell of Macon, Ga., a host of nieces, nephews, cousins and friends are invited to attend the funeral of **Mr. Robert Thomas** tomorrow (Wednesday) at 2 p.m., from Cosmopolitan A.M.E. Church, Rev. J. F. Moses officiating. The remains will lie in state at the church from 12:30 p.m. until the hour of funeral. Flower ladies and pallbearers selected are requested to meet at the residence at 1 p.m. Interment, Lincoln Cemetery.

LOWE — Little Elmira Denise Lowe, the infant daughter of Miss Eva Lou Lowe of 276 Flowers Pl., NW, died April 2, 1955. Graveside services Wednesday, April 6, at 11 a.m., at South View Cemetery, Rev. S. D. Thom officiating. Sellers Bros.

(COLORED)

TAYLOR—Mrs. Mattie Taylor of 993 Neal St., NW. The friends and relatives of Mr. and Mrs. R. F. Bell, Montgomery, Ala.; Miss Nina Bailey, Mrs. I. S. Jackson and son, Mr. and Mrs. Bryant J. Bass Jr., all of Atlanta, and a host of other relatives and friends are invited to attend the funeral of **Mrs. Mattie Taylor** today (Tuesday) at 2 p.m. at our chapel, Rev. D. T. Babcock officiating. Interment, Lincoln Cemetery. The family and friends will assemble at the residence at 1 p.m. Sellers Bros.

O'KELLEY—Mr. Perry O'Kelley, Rte. 2, Covington, husband of Mrs. Roxie O'Kelley. Relatives and friends, Miss Sarah O'Kelley, Mr. Perry O'Kelley Jr. of Covington, Mr. Willie O'Kelley of Atlanta, are invited to attend the funeral Wednesday, April 6, at 3 o'clock, Petes Chapel Church, Conyers, Ga. Rev. S. A. Williams will officiate. Interment, Churchyard. Lackey, mortician.

WILLIAMSON—Mr. Tom Williamson of Rte. 2, Temple, Ga. The friends and relatives are invited to attend his funeral today (Tuesday) at 11 a.m. at Griffin Chapel Methodist Church, Temple, Rev. Dorsey and Rev. E. G. Hinton officiating. Interment, Ashbury Cemetery. Royal Funeral Home, Carrollton.

(COLORED)

MINATEE—Mrs. Elizabeth Minatee of 1012 Beckwith St., SW. The friends and relatives of Mr. Robert J. Minatee, Mr. Lamar Minatee of New York, Miss Alice Minatee, Mrs. Susie Lee and family, Rev. and Mrs. Jim King and family and a host of other relatives and friends are invited to attend the funeral of **Mrs. Elizabeth Minatee** Wednesday, April 6, 1955, at 2 o'clock from Auburn Chapel, Rev. William Holmes Borders, Rev. W. W. Weatherspool and others officiating. Interment, South View. Haugabrooks Funeral Home.

DUNN—Friends and relatives of Miss Fannie Googer, Miss Eddie Dunn, Decatur; Mr. and Mrs. John Dunn, Mr. and Mrs. Willie Dunn, Mr. and Mrs. David Mapp, Miss Shirley Dunn, Mrs. Minnie Warren, Crawfordville; Mr. Tony Dunn, Mr. Henry Mann of New York, are invited to attend the funeral of **Miss Lillie Dunn** Wednesday at 2 p.m. at Mt. Olive Baptist Church, Crawfordville. Interment, churchyard. Ingram Brothers.

MATTHEWS—Mr. Tom Matthews of 524 Connally St., SE, passed at a local hospital April 4. Funeral announced later. Pollard.

TO PLACE YOUR WANT ADS
Just Spell "W-A-N-T A-D"
(WA. 6823) on Your Dial

COMMERCIAL LINE RATES
(Applies Within State of Georgia)
1 time Sunday ....62c per line
1 time Daily ....61c per line
3 consecutive times (ea. day) 54c per line
7 consecutive times (ea. day) 50c per line
30 consecutive times (ea. day) 45c per line
(5% Discount for Cash)
Minimum ad accepted two lines.

TRANSIENT WORD RATES
1 time Daily (both papers) or Sunday ....12c per word
3 times consecutive, Daily (both papers) or Sunday ..11c per word
7 times consecutive, Daily (both papers) and Sunday 9½c per word
(5% Discount for Cash)
Minimum ad accepted 10 words

GENERAL WANT AD RATES
(Applies Outside State of Georgia)
Sunday .... $1.05 per line
Daily .... $1.00 per line
(2% Cash Discount)
Minimum ad accepted two lines.

DAILY: All want ads appear in both the daily Constitution (morning), and daily Journal (evening) in consecutive issues of morning and evening and shall be measured and billed as a single advertisement.

Office hours at 8 a.m. to 6 p.m., Monday through Saturday.

DEADLINES
Monday: 5:45 p.m. Saturday. Tuesday through Saturday: 6 p.m. previous day. Sunday: 6 p.m. Friday for early mail editions; 12:00 noon Saturday for final home edition.

ERRORS
Errors in classified advertising should be reported immediately as The Journal-Constitution will not be responsible for more than one incorrect insertion. Atlanta Newspapers, Inc., will not be liable for any error in advertisements to a greater extent than the cost of the space occupied by the item in the advertisement.

WHEN CANCELING A WANT AD
Be certain to ask for your cancellation number. This is your record and it is important that you have it in the event of any misunderstanding or adjustment.

ANNOUNCEMENTS

Cemetery Lots and Crypts 6

WESTVIEW—Choice four-grave lot, Section 51. Reasonable. BEImont 5397 or BEImont 5572.

Lost and Found 11

LOST — Vicinity Piedmont-Boulevard or on Yorkshire Rd., black coin purse containing money, lady's dinner ring and wedding ring with inscription "Aldine to Ruby. 3/8/22." Finder keep money, return jewelry. Emerson 3362, after 3 p.m.

WILL THE person who found black Pinseal wallet last Friday morning, with complete identification of Bernie Reynolds Gould, please return same to 510 East Lake Drive, Decatur. Reward.

LOST in Rich's, shoe box with name Mary Bailey on it. Contents white satin pumps, pearl necklace, earrings, kid gloves, underwear. Reward. Call collect, Griffin 3273.

STRAYED — Chihuahua puppy, tan, white spot on neck, white throat and paws. Answers to name of "Cheeta." call VErnon 3124, or VErnon 7576. Liberal Reward.

LOST — White spitz, female, strayed from 997 Columbia Avenue, Northeast. Name "Nubbins." Very friendly. Please return. Liberal reward. ATwood 6055.

INVALID'S PET, white Toy Spitz, brown on ears, strayed from 171 Ormond, Southeast, named "Luckie." Please return. Liberal reward. WAlnut 6394.

LOST — White spitz female, strayed from 997 Columbia Ave., NE. Name Nubbins. Very friendly. Please return. Liberal reward. ATwood 6055.

STRAYED — Two weeks ago vicinity College St., Forest Park, gray and white Persian cat, expecting kittens. Reward. EVergreen 5381.

THE one that picked up billfold at corner Carroll St. and Gaskill Ave., please call AMherst 5754, return watch, keep rest. Liberal reward.

LOST — New dress Saturday near bus stop, Cooper and Georgia Ave. Mrs. McCarty, 693 Formwalt St., SW. Reward. CH. 7170.

LOST — In vicinity of Lake Forest Dr. and Powers Ferry Rd. 5-month-old black cocker male. Please call CHerokee 5457.

WILL the person who found Church Record Book in English Park, Monday afternoon, please call MAin 6447, ALpine 1751.

LOST—Lady's Lapel watch, has name "Essie Mae, 1919" engraved on back. Call after 6:30 CRescent 5497. Reward.

Nurseries and Baby Sitters 12

HENDERSON'S DAY NURSERY LICENSED — Serving Oakland City, Cascade Heights. Age 2-6. AMherst 1729.

VA.-HIGHLAND, PIEDMONT PARK AREA—LICENSED NURSERY ADVENTURE LAND. EL. 5867.

BOARD mothers and children, day care for children. FRanklin 4849.

WILL GIVE day care or board to small child. CRescent 4397.

Personals 13

LADIES—GIRLS!
WANT JOB SECURITY
WITH BIG SALARY?
LEARN BEAUTY CULTURE
Hair Styling
Manicuring
Investigate Today
Day or Evening Training
ARTISTIC BEAUTY INSTITUTE
5½ Auburn Ave. — MA. 2900

GAS WAR!!
REGULAR 20.9—ETHYL 22.9
SAVE $2 PER TANK
HELP HOLD PRICES DOWN
Don't Bite the Hand Feeding You!
SUPREME—S. Moreland Hwy. 42 3 mi. S. Starlight Theater, on right

WILL the person who found Church Record Books in English Park Monday afternoon please call MAin 6447, ALpine 1751.

LEARN to dance the Arthur Murray Way. Studio, 101 Carnegie Way.

"DIXIE FLOWER PATCH" Perfume. HUSSEY'S, 114 S. Broad St.

GOREN Contract Bridge. Mrs. Tarleton, CH. 3568.

Business Personals 14

INDIVIDUAL PARTNERSHIP AND CORPORATE
Tax Returns Prepared
TAX SERVICE BUREAU
CY. 2972. 12½ BROAD ST., NW
OPPOSITE P'TREE ARCADE BLDG

INCOME TAX RETURNS PREPARED
LET US SAVE you worry and money. Appointment night or day. CALL ANY TIME
CHAS. A. DELOACH
706 Volunteer Bldg. CY. 7814

TAX EXPERT, LA. 2506
JAMES TOWNSEND, 8 TO 8
SHORT FORM $2.00
LONG FORM $4.00
STATE RETURNS $2.00
BUS., RENTAL RETURNS REAS.
14 FORSYTH St., SW. AT VIADUCT

TAX RETURNS
Prepared by Professional Staff
SHORT FORMS $2
LONG FORMS $4
Rental and business, 9-9. MA. 5130
76 Cain St. Opposite Bus Station

JOHN G. ADAMS
INCOME TAX
984 Peachtree, NE. EL. 1010
OPEN 9 TILL 9

INCOME TAX prepared. State and fed. Short forms, $2. Bob Tribble, 31½ Forsyth St., NW, across street from Atlanta Journal. WA. 3792.

ADAMS INCOME TAX
FEDERAL, STATE, DAY, NITE, SUNDAY, 1000 P'TREE ST., RM. 300. EM. 5057; night, VE. 9331.

INCOME TAX
PREPARED in your home or pick up, delivery, day or night. RA. 2433.

TAX RETURNS prepared by experienced former employe Bureau of Internal Revenue. 716 Walton Bldg. LA. 7656. Frank M. Wilson.

DIEMAKING
REASONABLE DE. 1569
OR LITHONIA, 6445

INCOME TAX — Individuals, businesses, prepared in your home, evenings, weekends. Reasonable. DI 5746; EV. 2647.

Tax Bookkeeping Service
Call Anytime, MA. 0351; EM. 3051

TAX returns, 10 years' experience. Reasonable rates. AL. 3021. 404 One Peachtree Bldg., 7 Peachtree St.

FEDERAL and state tax returns completed reasonably. Evenings, weekends. C. D. Howard, EX. 2094.

INCOME TAX SERVICE — Ernest Stephens, FAirfax 5514. Between Hapeville and Forest Park.

INCOME tax worries? 13 years' experience. Call FRanklin 5208, 1238 Greenwich Street, SW.

FEDERAL-STATE tax returns prepared your home, evenings, weekends. EVergreen 4915.

FEDERAL-STATE tax returns prepared. Ex-Treasury agent. Decatur. EVergreen 4990.

INCOME TAX RETURNS prepared in your home. Decatur. W. B. Ashe. DEarborn 9074.

TAX RETURNS at reasonable rates. B.B.A. and L.L.B. degrees. 9 to 9. MA. 5130.

INCOME TAX RETURNS prepared your home any time. Parker, LA. 2878.

CALL EVergreen 5307; CAlhoun 6307. Reasonable rates. Income tax returns.

INCOME TAX — Prompt, reasonable, in your home. CA. 6307, EV. 5307.

INCOME TAX returns prepared your home any time. Bailey, DL 3620.

INCOME TAX returns, $2 up. Any time. Promptly. Pryse, VE. 5979.

Business Personals 14

TAX RETURNS prepared, experienced accountant. CAlhoun 8171.

CURTAINS expertly laundered. Pick up and delivery. CYpress 2087.

TAX RETURNS, $3 up. Prepared in home, $2 extra. WAlnut 7428.

CHAMBLEE—Tax returns prepared. L. H. Johnston, 47-4635.

Dress Making—Tailoring 16

DRESSMAKING and alterations, ladies and men. Work guaranteed. 121 14th. EL. 2741.

PLAIN dressmaking, draperies. Price reasonable. Mrs. Pruitt. BEImont 3865.

Interior Decorations 17

WILL furnish and install custom-made traverse rods; also hang curtains, pictures and mirrors. EXchange 9763.

Slipcovers, Drapes, Curtains 18

SLIP COVERS cut in your home. Expert work. Sofa and 2 chairs, $18 (labor cost). Reupholstered sofa and chair (labor), $37.50. Fine selection fabrics. Drapes made $1 (unlined); $1.50 (lined). Excel savings. Fabric Shop, 141 Ala. St., SW. MA. 0712.

DRAPES MADE—$1 pr. unlined; $1.50 pr. lined. Slip covers cut in your home. Sofa and 2 chairs, $18 (labor cost). Expert work. Upholstering at lowest labor prices. Save money on our beautiful fabrics. Mill End Store, 106 Hunter St., SW. LA. 7221.

12 MONTHS TO PAY
UPHOLSTERING, Drapes, Cornices, Slip Covers. Mr. Ritchie. VE. 4138.

SLIP COVERS—Expert workmanship, cut in your home. Buckhead section. EXchange 9137.

DRAPERIES, cornices, slip covers. Int. Shop, Gill, RA. 6522; AM. 3852.

SLIP COVERS made in your home. Mrs. Fuller. CH. 2856, DE. 3537.

SLIPCOVERS, 3 pieces, $16; drapes, $3. Cornices. CYpress 6988.

TWO-PIECE slipcovers, $15; drapes, cornices. Smith, DE. 5055.

SLIP COVERS—2 pieces, $15. Mrs. Shermer, ELgin 4093.

BUSINESS DIRECTORY—

Building—General Repairs

PHONE CY. 8595
Kitchens and Bathrooms Modernized
CARPORTS AND PORCHES CONVERTED TO PANEL DENS

Painting	Roofing
Wallpaper	Siding
Plastering	Plumbing
Paneling	Garages
Underpinning	Driveways
Attic Work	Floors Tiled
Rooms Added	Floors Sanded

FREE ESTIMATES
DAY, NIGHT, ANY TIME
Terms to Suit Your Budget
Men and Material Insured
Serving the Public for Years
APEX CONST. CO.
BANK REFERENCES FURNISHED
PHONE CY. 8595
Nites, FA. 2055—Holidays

REMODELING SPECIALISTS
NO DOWN PAYMENT
1 TO 15 YRS. TO PAY
REFERENCES FURNISHED
GLASS JALOUSIES
PORCH ENCLOSURES

Painting	Garages
Roofings	Siding
Plumbing	Plastering
Terrace Apts.	Asphalt Tile
Underpinning	Attic Rooms
Rooms Added	Modern Baths
Modern Kitchens	Electric Work
Septic Tanks	Aluminum Screens

FREE ESTIMATES
ALpine 1904
Wilson Contracting Co.
NIGHTS, VE. 6255

I NEED WORK!
SO YOU SAVE MONEY
FROM NOW TILL SPRING
10x12 Room Built
$750.00
NO DOWN PAYMENT
PAYMENTS TO SUIT YOU
8x10 PORCH ENCLOSED
$190.00
NO DOWN PAYMENT
PAYMENTS TO SUIT YOU
Labor and Materials Insured
All Work Guaranteed
FREE ESTIMATES
On All Repairs and Remodeling
CALL ABBOTT
ANY TIME, EL. 6741

WINTER SPECIALS ON HOME IMPROVEMENTS
New Low Prices
No Down Payment
All Work Guaranteed
Small Monthly Payments
24-Hour Service
Free Estimates
CY. 7733
ACE HOME IMPR. CO.

NO DOWN PAYMENT
1 TO 15 YEARS TO PAY
FIRST PAYMENTS IN JUNE
FREE ESTIMATES
AM. 1642

Roofing	Painting
Siding	Papering
Plumbing	Underpinning
Rooms Added	Aluminum Screens
Porches Repaired	Concrete Work
Enclosed Porches	Asphalt Tile

Bradbury Roofing & Siding Co.
1197 Lucile Ave., SW, Atlanta
Nights and Holidays AM. 1644

HOME IMPROVEMENTS
ALL TYPES of repairs, rooms and porches built, concrete drives, basements, underpinning and block walls, painting, papering and floor sanding. Small monthly payments. Gullatte Contracting Co. RA. 6489.

GEN. REPAIRS, new additions, rooms added, porches, carports, brick and block work; roof siding, metals screens, etc. Ira Fuller, licensed cont. Nighth, BE. 2034; ofc., RA. 5881.

LET us make "This Ole House" into your dream home. SILLS REPLACED, etc. Free estimates. FHA terms. EV. 4461, DI. 9082.

REMODELING, general repairs, home improvements, weatherstripping, screens. Call after 5:30 p.m. CY. 0103.

CUSTOM kitch. cabinets, counters, fixtures. Sink tops replaced. Brookhaven Cab Co., EX. 2331, nite, 47-2826.

REMODELING, cement, roofing, painting, papering, rooms added, 1 to 10 years to pay. L. G. Dutton, BE. 5260.

ALL TYPES of repair, painting, concrete drives, block work. Armstrong Construction. RA. 0432 nites.

I specialize in garages, rock walls, underpinning, d'ways, repairs. Terms. Free estimates. Myrick, RA. 8987.

General construction. Repairs of every type. Terms.
L. A. Mann, AM. 1338, any time.

CARPENTRY—Sills replaced, floors leveled, porches built and inclosed. Painting. FHA terms. CA. 5590.

CALL BROWN—Save on all repairs, roofing, siding, gutters, garages, rooms. FA. 1361, CA. 4251.

GENERAL repairs, rooms added, porches, sills, painting and roofing. AL. 8198.

Awnings and Screens

TAILORED aluminum awnings installed up to 150 mi. G. T. Johnson, 2796 Gordon Rd., SW. AM. 1369.

Carpenter Work

HOME REPAIRS, rooms added. Garage, block and brick work. Call Watson, MAin 5724.

CARPENTRY, repairs all kinds. Best refs., quick service, white labor. Any time, DIxie 6371.

LOOK — Carpenter needs work. Shelving, remodeling, partitions, repairs. AT. 9925.

RELIABLE carpentering and repair work. 25 years' experience. AMherst 3002.

FIRST-CLASS CARPENTER—No job too large or too small. AL. 2865.

PAINTING, carpentering, masonry. I do my own work. BEImont 6744.

PORCHES, steps, sills replaced. All small jobs. Free est. AL. 6734.

Cement Work—Waterproofing

DRIVEWAYS
BASEMENTS, PATIOS AND WALKS
FHA TERMS—No down payment. Free est. J. A. Beecham, EV. 7796.

SAVE with asphalt driveways and parking areas. Old drives resurfaced like new. Free estimate. No down payment. Acme Driveway Co., EV. 1414; night, MA. 9505.

JOE HUNT—47-3456
DRIVES, BSMTS., BLOCKS, ETC.

DRIVEWAYS, basements, founda., etc. Free est. B. F. Sears, DI. 3439.

CONCRETE block and cement work. Call DIxie 7651.

Electrical Work

IS YOUR wiring system safe? Avoid accidents. We rewire old houses. No money down, 1-10 yrs. to pay. 8:30 to 4. AL. 4815; nights, AT. 5165.

Floor Finishing

FLOOR sanding and finishing. Tile, linoleum. Calloway, ALpine 3071.

Grading—Excavating

BULLDOZERS, LADER, FILL DIRT. CALL MILTON MAYESKE. FA. 6624. DAY OR NIGHT.

Hauling

GOOD, rich, black topsoil, with or w'out Bermuda, 5 yds. $10. CR. 0812.

BLACK WOODS SOIL — The best you can buy. CH. 7327.

HAULING for less. Household goods, small moves. DE. 1148.

SAND, gravel, stone, sawdust, motes. DI. 7131.

TOP SOIL for sale. Bulldozer work. DIxie 4737.

Landscaping—Tree Service

FREE SHRUBBERY PLAN OF YOUR HOME
BY LANDSCAPE designer. All planting completely guaranteed.
NIX NURSERIES, INC.
Terms Arranged If Desired
EV. 8684

WHY SPADE?—
WE "ROTO SPADE"
ENDS back-breaking hand spading. Leaves perfect seed bed, ready to plant. Lawns, borders, beds, garden plots. DE. 8911.

COW MANURE
ROTTED, PULVERIZED
BROWNLEE & LIVELY
EXCHANGE 1568

PULVERIZED COMPOST. Any kind and quantity. 1038 Brady Ave., NW, opposite Peach Bowl race track. AT. 5328, EM. 6264; EL. 8563 night.

AJAX TREE EXPERTS—Free estimates given. We also buy pines and poplars. Call AT. 0435.

LANDSCAPING, plowing, yards, garden, grading, rock work, top soil, fill dirt. DI. 4430.

EXPERT tree removal. Fully insured. Taylor Tree Serv. FR. 1706.

LANDSCAPING, grading, topsoil, plowing. FA. 1470; night FA. 8492.

LANDSCAPING, plowing, seeding. Free estimates. CY. 3905.

Moving

MOVING, IN AND OUT OF TOWN. DAVIS TRANSFER, AM. 7190.

DIAMOND Transfer and Hauling. We haul for less. CY. 3168.

Painting and Papering

INTERIOR and exterior painting. Also, paper hanging. White veterans. Sober, reliable, free estimates. LA. 9833, days; DI. 4362, nights and Sundays.

INTERIOR-EXTERIOR painting, papering, general repairs. FHA terms. Free estimates. Work guaranteed. White labor. W. H. Dupree, AT. 2181.

PAINTING, papering, old paper removed. 20 yrs.' experience. White labor. J. M. Chambers, DI. 9597.

SHERWIN-WILLIAMS CO.
WILL recommend a reliable painter, paperhanger or contractor.

WALLPAPERING, $10 plus material, white labor. All work guaranteed. MAin 3581, Fred Baker.

THE BEST JOB IN TOWN. Interior and exterior painting. Time payments arranged. EL. 7896.

INT., ext. painting, paperhanging, cement work, carpentering. Free estimates. VE. 4043.

PAINTING, papering, plastering, repair work. Reasonable. Guaranteed to please. MA. 3236.

INTERIOR-EXTERIOR painting, best refs. Quick service, white labor. Any time, DIxie 6371.

VETERAN — Papering, painting. Lowest prices. Does own work. AMherst 8943.

GUARANTEED—Inside and outside painting. Light repairs. Economical. CR. 4068.

EXPERIENCED painting and decorating. Minor repairs. Reasonable. CR. 7440.

PAPERING, painting, guaranteed work, white labor. McElroy, MA. 5969.

EXTERIOR and interior painting, free estimates. Mr. Allison, EL. 5472.

SUPER Kem-Tone painting, $8. Papering, $12 up. Robt. Webb, RA. 9076.

RMS. papered, $10; Kem-toned, $5. Ptg., plast. Elijah Webb, RA. 5090.

PAPERHANGING—1955 samples, a thousand to choose from. CY. 3243.

PAINTING, papering, floor sanding. Small monthly payments. RA. 6489.

PAPERING—Painting—Gen. Repairs. L. A. Mann, AM. 1338, any time.

WALLPAPERING—Better for less. DI. 3970—Costello—WA. 1141.

WHITE reliable painters (non-drinkers). Free estimates. DE. 7022.

PAPERING-PAINTING — $10 per room. White labor. VE. 2085.

PAINTING, exterior and interior, free estimates, reas. LA. 0639.

PAINTING, papering and general repairs. White labor. LA. 8287.

J. W. SUTTLES—Painting, floor sanding, tile work. BE. 6798.

I WOULD LIKE to paint your home. G. J. Morris, CR. 7581.

PAINTING and papering. No outside work. ATwood 8038.

Plastering

PLASTERING, stucco, cement, papering, painting, carpentering. Reasonable. Guaranteed. Gaston, WA. 6358.

Plumbing

F. A. WILLIAMS plumbing and heating. Free estimates. Repair work a specialty. AL. 8113.

Roofing and Guttering

PROMPT, RELIABLE REROOFING, ROOF REPAIRS. CARL STROUD, 505 Holderness St., SW. RA. 2081.

ROOF LEAKS STOPPED, $3
John Rawlins, day or night. AT. 3000

Septic Tanks

SEPTIC tanks cleaned, $15 and up. Rpd., installed. Charles W. Seagraves Jr., CH. 6663; BE. 6991.

EDUCATIONAL—

Schools and Colleges 46

HIGH SCHOOL AT HOME
AMERICAN SCHOOL
CHARTERED 1897
56 YEARS SUCCESSFUL OPERATION
OUR graduates have entered over 500 colleges. Write for free booklet. Dept. "A," P. O. Box 412, North Side Station, Atlanta, Georgia.

FOR STEADY employment LEARN BEAUTY CULTURE. Full-time or part time; day class for shift workers. Call or write MOLER COLLEGE, 34½ Marietta St. ALpine 3208.

EMPLOYMENT—

Help Wanted—Male 47

MECHANICAL AND ELECTRICAL ENGINEERING DESIGNERS AND DRAFTSMEN

ARO, Inc., a private corporation engaged in an aeronautical development testing program has positions available in engineering design and drafting.

DESIGNERS
PERSONS employed will be assigned the responsibility to prepare drawings and specifications and wind tunnel balances, supports, models and calibration equipment, and the design and modification of high-pressure ducting.

DRAFTSMEN
PERSONS employed will be assigned the responsibility to check and revise as-built drawings for piping and equipment such as compressors, pumps, motors and heat exchangers; and produce detail drawings and assembly layouts for new equipment.

IF YOU are a graduate engineer doing design work or a draftsman with two or more years' experience write:
LEE C. KELLEY JR.
Box 162
Tullahoma, Tennessee

Engineers AND Technicians
PHILCO
Tech. Rep. Division needs
MEN experienced in maintenance and instruction of COMMUNICATIONS AND RADAR equipment.
Philco Gives You
Better Income
Better Employee Benefits
Better Security
Compensation Up to
$6,500
STATESIDE
$7,500
FOREIGN
QUALIFICATIONS
U.S. CITIZEN, college E.E. training supplemented with field maintenance, experienced preferred, but will accept equivalent in military experience. B. W., 214, Journal-Constitution.

Help Wanted—Male 47

ACCOUNTANT
LARGE industrial firm has opening for accountant, college graduate under 35 with accounting major. Must have public accounting experience. X. G., 105, Journal-Constitution.

RICH'S
NEWEST DEPARTMENT
APPLIANCES AND KITCHEN PLANNING
HAS OPENINGS FOR QUALIFIED SALESMEN
ALSO MEN EXPERIENCED IN SELLING
LUGGAGE
RUGS
Apply employment office, 7th floor.

APPLIANCE
Service and Repair
MAN, 25-40, experienced in service and repair of home refrigerators, freezers, ranges, water heaters, gas and electric; washing machines, etc. Work out of Jefferson Service Bldg. near Bankhead and Ashby. Must have car. Apply Monday through Friday at:
675 Ponce de Leon Ave., NE
Mail Order Employment Office
SEARS, ROEBUCK & CO.

INSIDE
COLLECTION MAN
DO not apply unless experienced in retail department store work.
GOOD future. See Mr. Swain, 4th floor.
J. M. HIGH CO.

TV SERVICE MAN
FULL-TIME permanent position for thoroughly experienced man. Must have transportation. Top references and salary.
CALL Mrs. Calhoun, WA. 8681 for interview appointment.

ASST. MANAGER-TRAINEE
FOR CAFETERIA
WRITE, giving full particulars as to past employment, etc. Enclose small recent snapshot if possible.
MIAMI BUFFET
133 CONE ST., N. W.

BUDGET DEPT. MAN
NATIONAL organization with fine public acceptance wants young man for Time Payment Department. Prefer experience in retail installment selling and collecting. Age 25-35. All insurance and retirement benefits. Excellent promotional opportunity for man who can qualify. For interview, CALL EX. 1531 OR WRITE FIRESTONE TIRE AND RUBBER CO., 480 LINDBERGH DRIVE, N. E., ATLANTA.

OFFICE MANAGER
RESPONSIBLE, MARRIED AND SETTLED YOUNG MEN, 25-40 YRS. OF AGE. MUST HAVE THOROUGH KNOWLEDGE OF BOOKKEEPING AND OFFICE PROCEDURE, TO TAKE FULL CHARGE OF ENTIRE OPERATION AND SUPERVISION OF THIS DEPARTMENT. EXCELLENT OPPORTUNITY FOR STEADY EMPLOYMENT. GOOD STARTING SALARY WITH ADVANCEMENT COMMENSURATE WITH YOUR ABILITY. CONFIDENTIAL INTERVIEW BY APPT. ONLY. LA. 2021, MR. NEWMAN.

Blue and Gray Cab Co.
Has Openings for
TAXICAB DRIVERS
AGE 25-50 (no drunkards). Permanent, excellent earnings. $40 to $75 for 6-day week, day or night shifts. Apply in person only.
371 Central Ave., SW

PHARMACEUTICAL
MEDICAL DETAIL
NATIONAL pharmaceutical company has opening for high-type man for medical detail work.
SALARY, $3,900 to start.
COMMISSION.
CAR furnished.
ALL expenses paid.
COMPLETE insurance coverage.
AGE 25 to 35 years.
QUALIFICATIONS: Pharmacy or pre-med.
WRITE fully, giving qualifications and history to X. B., 153, Journal-Constitution.

Order-Correspondent Clerk
YOUNG man, 21-26. Min. H.S. education, excellent position open our order dept. that can eventually lead to outside sales work. Legible hand writing essential.

Jr. Accountant
YOUNG man, 21-28, permanent position open in our accounting dept. H.S. education necessary. Prefer man with at least 2 years of college accounting. Excellent employe benefits.
U. S. RUBBER CO.
999 LEE ST., S. W.

LABOR FOREMAN
MAN under 45 who has had experience in handling labor, healthy and of good habits. See Mr. Harris, 500 Amsterdam Avenue, N. E.
CAMPBELL COAL CO.

JUNIOR DRAFTSMAN
WESTERN UNION has opening for young man, age 20-26, H. S. grad., local resident, who has some aptitude or experience in drafting. Prefer veteran who meets our physical requirements. Starting rate $233 month with frequent scheduled increases. 5-day, 35-hr. work week. See Mr. Pharr, 520 Western Union Bldg., cor. Forsyth and Marietta streets, 8:30 a.m.-3:30 p.m.

H. S. GRAD.
AGE 24 to 28, for work in shipping section, 5-day week, in air-conditioned building. Good salary. Many employe benefits.
APPLY 1065 Williams St., NW, at 12th, after 8:30 a.m.

MANAGER TRAINEE
YOUNG MAN, 20 to 30, to learn automobile financing and loan business. Excellent opportunity for aggressive man with well-established company, permanent position. Must have serviceable automobile. Liberal starting salary with excellent chance for advancement. Company approved for GI on job training. Apply in person.
ECONOMY FINANCE CO.
1103 PEACHTREE ST., NE

Help Wanted—Male 47

TELEVISION
MECHANIC
EXCELLENT opportunity for qualified man, 22-40, with experience in installing, servicing and repairing television sets. Man selected will work in our new Jefferson St. service center. Very convenient for Grove Park resident. Apply Monday through Friday.
675 Ponce de Leon Ave., NE
Mail Order Employment Office
SEARS, ROEBUCK AND CO.

ARTIST
An experienced layout artist for newspaper Sunday magazine. Call WA. 5050, Extension 262.

YARD OFFICE CLERK
MAN under 45 who knows lumber and building material and writes plainly. See Mr. Harris, 500 Amsterdam Ave., NE.
CAMPBELL COAL CO.

MACHINIST
DUE TO MOVE INTO LARGE PLANT, WE NOW HAVE OPENING FOR SEVERAL MACHINISTS. MUST BE ABLE TO SET UP AND OPERATE LATHES, MILLING MACHINE AND SHAPER. GOOD SALARY. PERMANENT WORK. APPLY: SOUTHERN WIRE & IRON WORKS, 4007 OLD STONE RD., SCOTTDALE.

ALEXIS, INC.
Has Immediate Need For
CLOTH CUTTERS and SPREADERS
Apply
GA. STATE EMPLOYMENT SERV.
79 Marietta St., N. W.

FOREMAN
WE ARE looking for an experienced stitching foreman to head a section of our large stitching room. The man we want must be able to instruct girls and to operate his section efficiently. To this man, we will offer a good starting salary and a real opportunity to advance and grow with a large Tennessee factory now making 7,000 dozen weekly. O. R., 213, Journal-Constitution.

PERMANENT position for experienced grocery clerk. This is a one-man operation in store. Purchases made by others. Duties include marking and arranging of stock, checking vendors deliveries, operating cash register and public relations. Age 25-50. Investigation will be made of all applicants. If you do not fulfill requirements do not apply. Report for interview at 2099 Peachtree Rd., Northeast.

Grocery or Produce
CLERKS who are interested in grocery business as career, wanted for permanent positions in our stores. Interview hrs: 9 to 3 ea. day, except Saturday. Other interview hrs. by appointment. Call MA. 3719, Personnel Department.
A&P TEA CO.
881 MEMORIAL DR., S. E.

MAIL CLERK
See Mr. Garner, 1240 Marietta Street, N. W.
CAMPBELL COAL CO.

MECHANIC
WANTED — Honest, sober, reliable, hard-working, family man for a permanent job. We offer good pay, clean shops, good hours, 5½-day week and many insurance benefit plans.
Boomershine Pontiac
324 Spring and 655 Spring St., NW

CHEMIST
MALE graduate chemist or chemical engineer, age 21-30, for work in food laboratory. Large concern. Good opportunity and excellent personnel benefits. Give complete details of training and present occupation, etc., in first reply. Photograph desired but not necessary. X. G., 138, Journal-Constitution.

$47.50 PART TIME
WORKING 6 to 9 p.m. evenings, good job record, good references and transportation needed. Apply in person only 7 p.m. sharp Wed., April 6. 1131 Ponce de Leon Ave.

$100 PER WEEK
CAWTHON & HOLLUMS needs two men for outside work, with good references and auto. For appointment only phone FA. 8614, 11 a.m. to 3 p.m.

BOOKKEEPER
YOUNG man 25-35 as assistant in accounting department of large local corporation. Must be good with figures and experienced in bookkeeping and general office routine. Many employe benefits, 40-hour week, salary $250-$300. Apply, 475 W. Peachtree St.

$300 TO $400 per mo. potential for ambitious family man, 22 to 36 years, with H.S. education, who wishes to connect with a national food and merchandise concern, permanently servicing and selling established accounts. Guaranteed salary to start. Reply in own handwriting. S. G., 172, Journal-Constitution.

DUE TO increase in population we have two established routes open. Car and references required. Opportunity to earn over $100 a wk. after training. Comm. or I will guarantee $65 a week to start. Apply L. Bird, Fuller Brush Co., 746 Lee St., SW.

Building Draftsman
PREFERABLY age 25-40, with at least 4 or 5 yrs. experience. Position permanent, attractive salary, extra benefits including life insurance, retirement and pension fund. If desire good future call CY. 7223 for appt.

METER READER
CITY of East Point announces an opening for meter reader. Age limit, 18-39. Starting salary, $200 per month. Applications will be accepted through April 8th. Further details may be obtained at the Personnel Office, City Hall, East Point.

LECTURERS
COLLEGE graduates, age 22 to 28, single, with some speech training or public speaking experience, to lecture on traveling science show. Outline college, military and work background. R. H., 69, Journal-Constitution.

SHOWER DOOR CO. of America needs man for inventory and production control. Must be able to set up and maintain accurate records, take care of reports and small amount miscellaneous office and paper work. Salary commensurate to experience and ability. See Mr. Grubbs, Shower Door Co. of America, 1301 Chattahoochee Ave., N. W.

YOUNG MAN, high school graduate, to operate blueprint machine with ultimate position in engineering department. Must be under 20 and have had training in drafting. Old Atlanta company, 5½-day week, 2 weeks' paid vacation after 1 year. Phone CY. 7223, Extension 16, for appointment.

THE Fulton County Civil Service Board announces an examination for: TRUCK DRIVER (E.O. 1) Starting: $219. Ages 21 to 45. Two years residence in Fulton County. Paid vacation, sick leave; pension program. Apply 310 County Adm. Bldg., 165 Central Ave., SW.

TRUCK DRIVER
EXPERIENCED tractor-trailer driver for local pick-up and delivery. 21-35 years. 9th grade education. Apply 9 a.m. until 12 noon only. Associated Transport, Inc., 172 Howell St., NE.

AUDITOR-SAFETY ENGINEER — New Amsterdam Casualty Company desires auditor-safety engineer to travel state of Georgia. Salary, expenses, car furnished. Write 617 Ten Pryor Street Bldg., Atlanta, Georgia, or call Mr. P. B. Burns, CYpress 2941.

OVERTIME?
WORK from 6 to 9 p.m., 5 nights weekly. Age 22-35. Have neat appearance and good personality. Car essential. $34 per week. See Mr. Adams, 363 Boulevard, NE, Tuesday, 4-8 p.m.

MECHANICAL and Industrial Engineers. Must have engineering degree with or without experience for manufacturer of technical ceramics. American Lava Corporation, Chattanooga 5, Tennessee. A Subsidiary of Minnesota Mining and Manufacturing Company.

4 MEN, FULL TIME
MUST have car and live within 25 miles of Atlanta. $50 per week draw while training. Apply in person 291 Techwood Dr., 7 p.m. sharp. Tues. and Wednesday. Mr. Moore.

COMBINATION short order cook, waiter and cashier. Must have record of honesty and integrity. An investigation will be made of all applicants. Permanent position in new drive-in. Age 21 to 50. Report for interview at 2099 Peachtree Rd., N. E.

COPYWRITER
HOW would you write this ad for an EXPERIENCED COPYWRITER? Needed by Atlanta Advertising Agency. Age 25 to 35. Reply to C. S., 17, Journal-Constitution.

FLOOR SANDER-FINISHER, REGULAR WORK. EXPERT ONLY. EX. 4622.

Help Wanted—Male 47

ADVANCEMENT, security, free insurance benefits for salesmen, men's sportswear and furnishings. Must be bondable. Local references required. Apply: National Shirt Shops, 1 Whitehall, 60 Whitehall, 75 Peachtree or 168 Peachtree.

EXPERIENCED reporter for morning and Sun. paper in S. Carolina. Excellent position. Paid vacation, hospitalization and other benefits. Write Al Walburn, Managing Editor, Times & Democrat, Orangeburg, S. Carolina.

COMBINATION grill-counter man—Only experienced men need apply. Majestic Food Shops, 1031 Ponce de Leon Ave., NE. 8 a.m. to 12, or 5 to 7 p.m.

NATIONAL manufacturer has sales position open in Ga. for man between ages 25 and 40. Appliance background desirable but not necessary. Salary, bonus, travel expenses paid and car furnished. Reply to J. T., 102, Journal-Constitution.

REPORTER wanted for 6-day Afternoon Daily who can cover Police and City Government. Will consider beginner. Paid vacations and other benefits. Good job for right man. Contact Jim Wood, Daily News, LaGrange, Ga.

HAIR COLORING TECHNICIAN LICENSED beauty operator to sell and instruct beauticians; salary, expenses, commission. Write stating age, experience, whether free to travel. The Wella Corp., Englewood, New Jersey.

YOUNG man to be jack of all trades around an office-warehouse. Must type, expedite, ship. An alert fellow wanted who can follow through and be responsible. Future: Possibly sales. Give phone. F. K., 151, Journal-Constitution.

JEWELRY ENGRAVER
MAN capable of doing neat work for $8,000 per year. Present engraver retiring. Can make $6,000 to trade shop. Write P. O. Box 1374, Atlanta, Ga.

Retail Milk Salesman
AGE 21-40. Guaranteed salary. Permanent job for man who qualifies. Cash Bond required. Apply in person, Foremost Dairies, 2711 Piedmont Rd., Northeast.

YOUNG MAN, 21 to 30, to operate short-order grill. No experience necessary. Pleasant personality, neat appearance. Day work. Apply in person after 10 a.m., Wednesday. Barbecue Ranch, 911 South Main St., East Point.

WANTED — Pipe fitters with experience in hot water, steam and radiant heating, including placing equipment and boiler room piping. Apply The Heizel Company, P. O. Box 116, Gainesville, Florida.

QUALIFIED piece-rate time-study engineer for large clothing manufacturing plant in South Georgia. Reply to R. R., 207, Journal-Constitution, giving complete resume of training and experience.

LIFTDRIVER
EXPERIENCE necessary, between 25-45, permanent job. Apply in person only. National Distributing Co., 450 Marietta St., N. W.

CLERICAL CLERK, general office work, light typing, with aptitude for figures. Lumber experience helpful but not necessary. Call Mr. Jones, 47-3181 between 4 and 5 p.m. for interview appointment.

DUE to expansion, we have openings for 2 men. Salary plus commission, plus training course. Opportunity for advancement. Apply in person, American National Insurance Co., 984 Gordon St., SW.

WAITER-COUNTER MAN combination, under 30, with some restaurant experience. Excellent earnings for very neat, polite and courteous young man. The Pickrick, 891 Hemphill Ave., N. W.

EXPERIENCED debit men for industrial debit. Car necessary. Ages between 25 and 55. See Mr. W. A. Pate Monday through Friday at 1019 West Peachtree St., NE, or call AT. 0613.

WANTED — Man, some experience lumber and building material preferred. Check lumber, supervise drivers, general yard maintenance. Phone AL. 0696 for appointment.

MAN 25 years of age or older, with late model automobile, to manage crew door-to-door salespeople. Salary, commission, and car allowance. No drunks. Dial 47-4801 for interview.

WANTED—Young single man, 18-19 years of age. Work service station nights. Share cottage with manager. CY. 9072, or write J. W. Hannah, 901 DeKalb Ave., NE.

GUARDS, age 30-65, no police record, able to read and write. Apply in person only, 1310 Spring St., NW. Sunday, Monday and Tuesday from 9 a.m. till 4 p.m.

AIRLINES NEED
KOREAN VETERANS and others. See our ad under Classification (52), Central Institute.

DAIRYMAN, experienced with milking machines, $5 per day and house. M Bar S Dairy, 1½ miles South of Ben Hill on Fairburn Rd. RAymond 2277.

FIRST-CLASS BAKER — Must be able to make good pies and rolls. 6 days, 9 hours. No phone calls. Belvedere Restaurant, 3666 Memorial Dr., Decatur.

PEST CONTROL service operator. Experience preferred but will train. Dependable man with pleasing personality. Phone WA. 7784 for appointment.

EXPERIENCED Fry Cook for suburban restaurant. Hours 3-12, closed Monday. Need transportation. Apply Wyncourt Restaurant, 691 Peachtree St., NE.

AIRLINES NEED
YOUNG MEN. See our ad under classification 52, Weaver Airline Personnel.

SUBURBAN CAB CO. has opening for taxicab drivers, day or night shifts. Good pay. Apply in person, no phone calls. 4 West Paces Ferry Road.

TERMITE
WORKMAN—Experienced, with good references. Apply 187 10th St., NE.

CITY OF ATLANTA seeks GUARD, 21-45, $7.99 day, cooking exp. preferred. Apply Personnel Office, City Hall by 12:30 p.m., Saturday, April 9.

EXPERIENCED planer and moulder operator. West Lumber Co., S. G. Reynolds 47-3181 between 4:30 and 5:30; 47-2808 between 5:30 and 8.

WATER and sewer installation foreman. List present employer, experience and salary expected. Write N. L., 112, Journal-Constitution.

WANTED—One general office clerk, experienced, male, for motor transport. Also must know some rates. Salary open. Apply LA. 7791.

TERMITE SERVICE MAN
GOOD PAY—Must be experienced. Apply 1045 Spring St., NW.

EXPERIENCED storage garage man. Must be of good character, dependable and in good health. Apply 66 Spring St., NW.

SALESMAN for men's clothing and furnishing store. Experienced man desired. Good opportunity. R. H., 24, Journal-Constitution.

IN ANSWERING help wanted ads with box numbers do not send originals or valuable papers. Copies will do as well.

LOCKSMITH to operate key department. Salary and bonus, paid vacation, insurance. X. G., 145, Journal-Constitution.

BARBER WANTED — Neat and sober, for first-class shop. Apply Avondale Barber Shop. DEarborn 8438.

GENERAL assignment reporter, capable handling straight news and features. Marietta (Georgia) Daily Journal.

TRIM CARPENTER. STEADY WORK. APPLY WEEKDAYS 9 TO 5, EX. 6334; SUNDAY, EM. 4184.

EXPERIENCED parking lot attendant wanted immediately. See Mr. Atkinson, 170 Carnegie Way, NW.

10 MEN, 25-45 years, to deliver circulars house-to-house, $6 per day. Apply 18 Ivy St., NE, 7:15 a.m.

NEED 3 men to work 5 days a week. Apply at 133 Luckie St., Rm. 302 between 8:30 and 10 a.m.

DIESEL parts man, trainee or experienced. State qualifications. D. R., 192, Journal-Constitution.

FLOOR AND WALL COVERING — COUNTERTOP MECHANIC. EXPERT ONLY. EX. 4622.

EXPERIENCED termite control operators wanted. Apply 1088 Memorial Drive, SE.

EXPERIENCED restaurant and bar man for manager. No drunks. Tuggle, ELgin 9292.

GROCERY CLERK—5½ days week. Good salary. Cascade Super Market, RA. 4176.

MEN for service station work. References required. 1126 Memorial Drive, SE.

EXPERIENCED bulldozer operator, familiar with caterpillar No. 7. CRescent 3421.

TRAINING WITH INCOME. Vets and non vets. See ad under No. 53.

EXPERIENCED design engineers. Lockheed Aircraft Corp., Marietta. Increase your present income 100%. For appt., Mr. Opp, WA. 5360.

WANTED — 1st class upholsterer. RAymond 9856.

FIRST-CLASS structual steel draftsman-estimator. FA. 7441.

Employment Agency—Male 48

PERSONALIZED
If You Fool With Us
We'll Put You to Work
Jobs Tues., Wed., Thurs., 9-6

	Electronics, train at	$387
3	Court reporters	Open
2	Exp. hdw. clerks	$200
2	Sheet metal fan mfg.	$1.85 hr.
3	Stenographers	$280
79	Salesmen all fields, to	$10,000 yr.
10	Exp. routemen	start $275
8	Exp. body and fender men	to $400
4	Exp. cabinetmakers	to $300
2	Exp. collectors	$250
6	Ins. debit trainees guar.	$75 wk.
3	Exp. furniture finishers	to $200
19	Exp. auto mech.	to $400
5	Exp. TV-Radio repairmen	to $100
4	Bookkeepers, exp. acctg.	$400 up
10	Draftsmen, varied	to $500
	Exp. auto parts purchaser	$400 mo.
2	General office typing	to $280
1	Machinist, auto parts	to $4,500
1	Chef	$100 wk.
6	Route, train, exp. gros.	to $50
2	Loan adjusters, mgr. train.	$350
3	Diesel truck mechs.	to $90
Ins.	special agt., cas. exp.	to $6,000
Auditor,	exp. liab.-comp.	Start $300
2	Exp. Exterminators	$40 + comm.
	Tile setters and apprents.	to $3 hr.
	Ser. Sta. attedt., bondable	$225
2	Grocery clerks, exp.	$225
2	Mill work oprs.—lumber	Open
2	Licensed plumbers	$2.50 hr.
2	Lumber estimators	$75 up
2	Exp. apto parts counter men	$280
	Custodian	$205
10	Wdw., door, cab., case, counters	to $250
2	Exp. card hands	Open
4	Outside auto parts, sales	$100 up
2	Civil engrs.-draftsmen	$400
5	Electricians and helpers	Scale
1	Dental technician	Open
2	Exp. sawyers	$1.50 hr.
4	Butchers	$60 up
2	Exp. loom fixers	Open

ALSO 200 JOBS NOT LISTED
6 NORTH AVE., N. W. EL. 3622
NAT'L EMPL. SERV.

INDUSTRIAL SALES: Engr. Background. Age to 45 ....$8,000
ENGINEERS: All types in Aircraft Gas Turbines, etc. $10,000 to $15,000
COLL. GRADS. B.A. or BBA. Comp. Training. $250 6 wks., then $350, exp. etc.
ARCHITECTURAL ENGR. Travel for Natl. Concern. ....SAL. OPEN
COLL. GRADS. Any 4-yr. Degree. Compl. Training. Ins. Adjusters $300
AIR CONDT. ENGR. Sales-Service So. Ga. ....TOP SAL.
SALES TRAINEE: Coll. Grad., with BBA., Maj. in Acctg. $325 to $350
SALESMAN: Soft Lines, Food, Tobacco or similar exp. CAR, $300, EXP., COMM., etc.
TEXTILE EXEC. Bring Resume $15,000
ASST. PERSONNEL OFF. MGR. Branch Off. Acctg. Natl. Org. Age to 32. Coll. Grad. $400
ASST. CONTROLLER. Coll. Grad., with 2-3 yrs. Pub. Acctg. Exp. Age to 35 ....$7,200 to $8,500
TEMPORARY DRAFTSMAN: Civil or Arch. H. S. GRADS. Draft Exempt. Comp. Training in Whse. and/or Off. ....$235 to $250
RATE CLERK: Even. Hours ....$325 to $400
SPECIAL SALES: No. Ga. Territory. Soft Goods, Clothing, Dept. and/or Chain Store Exp. Also Ala. Loc. GOOD DRAW, EXP., COMM., etc., with GOOD EARNINGS.
NAT'L EMPL. SERV.
316 Volunteer Bldg. AL. 0461
MRS. BLANKENSHIP

RUSH JOBS
BOOKKPR. TRAINEE, 18-21. No exp. nec. Future $195
FINANCE TRAINEE, 21-25. Nat'l firm. ....$200-$250
ASST. BOOKKEEPER, 20-30. Large local firm ....$250-$300
STOREKEEPER TRAINEE, 20-30. Local firm ....$200-$225
GEN'L. OFC. CLERK, 21-28. Local firm. Should type..........$225
SHIPPING CLERK, 25-35. Fair typist, 5 days ....$250-$285
EXECUTIVE SERVICE
Rm. 1717, 22 Marietta St. WA. 5430

MUTUAL PERSONNEL SERVICE
Atlanta's Only Exclu. Male Agency
SALES ENG., 30-45. P'fer exp. in commercial refrigeration, req. dealer-distributor sales exp. Excellent salary and comm.
4 SALES TRAINEE, age to 30. Mech., chem. or ind. eng. degree. ....$300-$400
2 MECH ENG., age to 35 .. $375 up
ACC'NT CLERK, age to 30. Typing req. Excellent opportunity for aggressive young man. ... $250
MAINTENANCE ENG., age to 48, 25 wk. $216
MAIL CLERK, H. S. grad. 18-24. .... $175-$180
For Selective Positions See
Claude C. Mason Jr.
Mezz. Fl., P'mont Hotel MA. 1763

ONE of the largest manufacturing organizations in their field has openings for salesmen. Territories in Ga., Ala. and Fla., $6,000 to $7,000 per yr. + comm. Potential $14,000 to $18,000. Individuals selected will receive comprehensive training at co. exp. To qualify, age 21-35, some college. Must have successful background in sales or meeting the public, willing to travel 3 days per wk. Late model car. Ambitious and looking for future. Co. pays fee.
ANDERSON PERS.
101 Marietta St. Bldg. LA. 5679

SERVICE TRAINEES
$208—RAISES
PERSONABLE. Meet people well. Mechanical aptitude. Age about 20. H.S. graduate preferred. Growth co. No transfer.
Private EMPLOYMENT
1103 Mortgage Guarantee Bldg.

BLACKWELL
PERSONNEL SERVICE
SALES Eng. Atlanta hdqtr. $650 up
SALES Eng. Mach. ....$500 up
SALES trainee $300
TYPING, accurate $275
ORDER Clk. 5-da. $250
1515 Candler Bldg., MA. 7020

LELAND DEAN
PERSONNEL SERVICE
TOOL AND DIE MAKERS, relocate, in Va. Travel and moving expenses and fee paid by employer. Must have at least 4 years' journeyman's experience. Under 55 yrs.
516 Red Rock Bldg., AL. 3456

MARTIN EMPLOYMENT
200 JOBS — NOT LISTED
984½ Peachtree St. EL. 5771

ATKINS PERSONNEL SERVICE
403-12 Atlanta National Bldg.

Employment Agency—Male 48

A-1 Employment Service
INTERVIEWS 9-2
CREDIT trainee, 20-25 ....$280
JR. STOCK Clk., 5-da. ....Open
TYPIST Clk., 5-da. $225
GEN'L OFC. Typist, N.E. $225
TELEPHONE Clk.-Typist, 35 w.p.m. $185
SALES, Auto. furn. Selling consumer goods, 25-35......$500 + bonus
JR. DRAFTSMAN $300
MAIL Clk., 18-25 ....$175
INSIDE Sales, 22-35 ....$217
UNDERWRITER, exp. $300
ASS'T Comptroller ....$500 up
TRAINEE Cost Acc't, good exp. 5-day ....$275-$300
GEN'L Ofc. type $300
401 P'tree Arcade
4th FLOOR—RIDE ELEVATOR

SHIPPING CLERK
22-30. Some exp. $260
PLAXICO PERSONNEL
1145 Peachtree at 14th AT. 7591

DIXIE EMPLOYMENT SERVICE
706 Volunteer Bldg. CY. 7814

Salesmen 49

$500 WEEKLY
IF YOU HAVE EXPERIENCE SELLING books, stocks, bonds or other intangibles, and can travel, have good car, can start immediately, finance self 10 days, and can close on one call from certified leads from people who have written us requesting information, then we have a sales job that will pay you $500 weekly and better.
OUR men all make this much and more know about this ad. Phone EX. 2769 for appointment. Ask for Mr. Roberts.

ATTENTION
SALESMEN'S WIVES
DO YOU want your husband to live and work in Atlanta? Also, is he a good salesman—who is not afraid to work to obtain his objective? Who requires or would not be satisfied with less than $150 to $300 per week? Has a good character, neat appearance, pleasing personality and a good car? And do you want for him a good present and better future? Then mail, send or give this to him. New Atlanta company has openings in the public relations and sales departments for wide-awake men. Interviews Mon., Tues., Wed., 10 till 2, 600 Western Union Bldg. See Raymond M. Shives.

FOR QUALIFIED MEN
OPPORTUNITY awaits you with Victor and O'Neal. Our operations are expanding in this area. If you have a good employment record and are only idle due to layoff we can use you. $62 per week to qualified men. Our Personnel Director will be in town interviewing men 11:30 a.m. sharp only Wed., April 6, and Thurs., April 7.
VICTOR & O'NEAL
1131 Ponce de Leon Avenue

DRAPERY SALESMEN
2 YOUNG men, age 21 to 35, to sell drapery and slip cover fabrics at our retail store. Must have experience and nice appearance. Good salary. See Irving Saul.
THE FABRIC SHOP
141-143 ALABAMA ST., SW.

ATTENTION
NATIONAL concern has openings in Atlanta and vic. for 3 industrious, neat-appearing men who want to earn above $100 per week. Liberal drawing account. Permanent position. Installment experience helpful but not necessary as you will be trained by a highly successful sales promoter. Don's miss this opportunity. Apply A. J. Gill, 530 Parkway Dr., NE, between hours 10 a.m. to 4 p.m.

DEL MONTE FOOD salesman calling on retail grocery trade. Atlanta and North Georgia. No experience required: Starting salary $300. Advances on merit, car furnished, expenses while away from headquarters point. Training program. Health, retirement, and insurance plan. Must meet following qualifications. Age 25-31, college education, good character, pleasing personality, neat appearance, aggressive with sales ability and capable of assuming responsibility. Write P. O. Box 182, East Point, Ga., giving details, qualifications.

MEN—AGES 23 TO 40!
THE NATION'S LARGEST insurance company in the weekly premium field exclusively needs high-type men with cars to service established debits (in Atlanta). No experience necessary, as we train you. Good starting pay with unlimited possibilities afterwards. Group insurance, retirement plan, paid vacations and other employee benefits. Call MAin 6827 for interview appointment.

SALESMEN
WE ARE a national concern with opening in Atlanta. This is a permanent job with excellent earnings, the men selected will be thoroughly trained, opportunity for advancement unlimited. Qualifications: Age past 25, honest, sober and not afraid to work, car needed. For interview, see V. A. Robinson, Tues., Wed., Thurs., Piedmont Hotel, 1 to 5 p.m. only.

SALES POSITION WITH A FUTURE
ESTABLISHED insurance route for ambitious man to sell and collect life, accident and hospitalization. Excellent opportunity for those who qualify. No experience necessary. Coll. essential. See Mr. Fernandez between 8 a.m. and 2 p.m., 180½ Mitchell St., SW.

DISTRIBUTORSHIP
ATTENTION vacuum cleaner, other specialty salesmen. Immediate reply please. This territory open for proven, inexpensive, simple home relief for asthma and "hay fever," additional products. You are given exclusive, permanent contract. AE. C. Macdonald, International Field Representative (Telephone CAlhoun 6051).

SALESMAN
LEADING electric motor manufacturer requires young man with technical background to sell textile and other industrial accounts in Georgia, Alabama and Tennessee. Headquarters Atlanta. Factory training. Salary and bonus on sales. Car furnished. L. A., 147, Journal-Constitution.

MAN WITH CAR
ATLANTA branch will train man for sales division. Earnings first month while training approx. $375, no canvassing or traveling. Man selected will have his work booked in advance, calling on definite qualified appointments. Phone EV. 8139, 9 to noon for appointment.

COSTUME jewelry salesmen wanted for Southern territories, experienced in selling costume jewelry to department, specialty shops and jewelry stores. Tremendous line of costume jewelry featuring a large and complete line of necklaces, bracelets, earrings, pins, etc., retailing from $1 to $25. Mail replies to J. Braunstein, Inc., 802 Sansom St., Philadelphia, Pa.

SALES TRAINEE
MORTGAGE LOAN department of leading financial institution 95 years old has sales opportunity for college graduate age 26 to 35, well acquainted in Atlanta. Good starting salary plus commissions. Opportunity increasing to $10,000 in 4 years. ATwood 4451, Mr. Johnson.

AUTO CLUB SALESMAN
WANTED — High-type salesman to represent one of the South's leading auto associations. Protected territory. Sales experience desirable. Car necessary. See J. M. Newsome, Southeastern Automobile Association, 944 Gordon St., SW. AM. 9329.

RESIDENT SALESMAN, preferably with following, to call on decorators and custom upholsterers with decorative line of upholstery, drapery, and curtain fabrics throughout Southern states. No objection to allied line. High commission. Write Krupnick Brothers, Inc., 386 Broad Street, Newark 4, New Jersey.

INDEPENDENT ROUTE MEN
TO REPRESENT an established laundry and dry cleaning plant that does quality work and gives good service, reasonable prices, 35% commission on laundry and 40% on dry cleaning. See Mr. Bowen, Rainbow Laundry, 563 Memorial Dr., SE.

USED CAR SALESMAN
WE WANT an experienced used-car salesman to sell the cleanest used cars in town. Above the average income for a hard-working man. Apply in person, LaBelle Motor Co., 600 Whitehall St.

AUTO PARTS
EXPERIENCED auto parts salesman to travel north Georgia calling on jobbers and car dealers. GM original equipment parts sold. Contact Mellen Parts Co., 126 Merritts Ave., NE, ELgin 4331.

SALESMEN—Learn how to make big money quick. $100 to $300 weekly. Big advertising program. Free prizes, picture show. Many good jobs waiting to be filled. Our special plan program makes it easy. L. A., 126, Journal-Constitution.

SALESMEN
22 to 28 years. A national concern requires 3 aggressive representatives for Southern territory. Excellent opportunity. High income. Call Mr. Peters, AT. 5463.

IF YOU are too old to get job easily, too young to draw old age pension, able to walk and talk, would like to earn $10 per day and up, free to travel (transportation furnished), Dial 47-4801 for interview.

WANTED AT ONCE—Rawleigh dealer in Clayton Co. or E. Carroll County. See W. A. Carter, P. O. Box 420, Griffin Ga.; or write Rawleigh's, Dept. GAD-320-R, Memphis, Tennessee.

WANTED—Experienced combination budget man and floor salesman, for aggressive tire company, located in Marittta, Ga. Write P. O. Box 231, East Point, Ga., giving full particulars.

WANTED—3 men to turn spare time into good profits. Supply established demands for Rawleigh's Products in vicinity. We will help you start. Apply 1309 Bankhead Highway, NW, before 12.

Salesmen 49

SEARS, ROEBUCK & CO
WILL employ immediately 4 salesmen, 23-50, who would like to earn in excess of $120 per week.
WORK is by appointment and our average salesmen earn substantially over $120 per week. These positions offer opportunity for unusual earnings and rapid promotions. If you have an automobile, dress neatly, and enjoy meeting people we would like to talk with you. Sales experience helpful but not necessary as those selected will be given advantage of a unique training program. You will enjoy numerous company benefits.
FOR interview call Henry Odum, Piedmont Hotel, LA. 2431, Mon., 1 p.m. to 4 p.m.; Tues. and Wed., 9 a.m. to 3 p.m.

SALESMEN
Leads! Leads! Leads!
WE mean it when we say we're loaded with good, fresh, qualified leads just waiting to be closed by our easy-to-give, dignified presentation. Our present sales force is closing 65% of our leads and most of our men had no previous sales exp.
HERE ARE THE FACTS
1. CAN you live on $85 weekly commission until fully trained? Many of our men make much more from the start.
2. ARE you over 21 and have a car?
3. WOULD you be interested in becoming one of our managers after several months? We are a rapidly growing company.
4. WOULD you like to call only on people who have written in to us for information? We do not "cold canvass."
5. WILL you follow instructions? Our company has grown so fast because we have a complete training program.
YOU will represent a Legal Reserve company, selling the finest type of hospitalization contract. If you are serious and mean business, come in and talk it over with Mr. Belk at Room 614 in the 101 Marietta Bldg. Interviews 9 a.m. to 12 only.

Salesmen 49

YOUNG MAN
FOR special work, good pay, permanent. Apply before 9 a.m., 602 Healey Bldg.

BUILDING MATERIAL SALESMAN, long established firm. Own car. Experience preferred. Write: stating age, experience, education, references. N.L., 175, Journal-Constitution.

SALESMEN
WORK appointments only. Good financing, upper bracket earnings. Call AT. 6100.

WANT several good men that are not afraid of work and want to make good money. Call Mr. Jennings, CY. 0605. Able Television Co. for interview.

OVER 100 Atlanta builders now using our products. We want aggressive salesman to contact these accounts. Liberal commission. EL. 6363.

AUTOMOBILE salesman wanted. Must have experience. No liquor heads. Apply Brick Davis Motors, 632 N. Main St., East Point.

OPENING in new and used car department. Apply in person, 500 N. Main St., East Point. McClellan-Jackson Co.

ROUTE salesman, salary plus commission, experience necessary. Phone EX. 0994, for appointment.

MAN with music background for interesting work, 5-day week. Call 9 a.m. to 1 p.m. MA. 2873.

NEED EXPERIENCED REAL ESTATE SALESMAN, S. W. SECT. AM. 7526, AM. 5711.

IF YOU CAN SELL or think you can or would like to, call CY. 2234 for appointment.

WE may be slave drivers, but $138 a week will cure a lot of wounds. AT. 5474.

IMMEDIATE openings, $3 per hr. while training. VE. 5629.

REAL ESTATE SALESMAN WITH EXP. HOGAN. WA. 3173.

Salespeople—Male, Fm. 49-A

REAL ESTATE AGENTS
Confidential CH. 6244

Instructions—Male 51

A CAREER FOR YOU In TRANSPORTATION
TRAINED freight rate clerks are in demand by railroads and motor freight lines at beginning salaries of $300 a month and up. You can also train for equally good positions as railroad telegraphers and station agents, which are in demand by the railroads.
Day and Night Classes Now Forming
Number of Students Limited
(Approved for Korean Veterans)
So. Business Univ., Inc.
92 Fairlie Street, Phone LA. 1951

TELEVISION - ELECTRONICS. Accredited training. Veteran approved. MAin 4431 or FRanklin 4844.

Instructions—Male, Fm. 52

Don't Be a Shorthand "Orphan"
A SHORTHAND "Orphan" is a person who studied an off-brand shorthand system some years ago and now, wanting to brush up, finds that it is no longer taught. Don't let this happen to you today. Take easy ABC SPEEDWRITING Shorthand, which is taught by the leading business school in each city on an exclusive franchise basis. While SPEEDWRITING Shorthand is taught only at Massey's in Atlanta; it is also taught in 13 other cities in Georgia and in 452 cities throughout the U.S. and Canada. You will never be a shorthand "orphan" with SPEEDWRITING; you will always have a mother school whenever you want and wherever you go. To all cities you receive a lifetime WRITTEN guarantee of:
1. Free Job Service.
2. Free Brush-up.
3. Free Transfer.
MASSEY BUSINESS COLLEGE
OF ATLANTA
Atlanta Owned and Operated
The South's Largest Business College
170 PEACHTREE ST. AL. 7876
Phone or Write for Free Catalog

EARN
$1,000
EXTRA
LEARN SHORTHAND IN 6 WEEKS
ELLIOTT 7-lesson shorthand with only 57 characters to learn makes this easy to do for you can finish shorthand in only 30 days and you have the full benefit of our FREE employment service. DO NOT CONFUSE ELLIOTT 7-LESSON SHORTHAND WITH ABBERVIATED LONG HAND SYSTEMS. ELLIOTT IS TRUE SHORTHAND. TYPING OPTIONAL. DAY and NIGHT classes. ELLIOTT SHORTHAND taught in Georgia exclusively by:
Marsh Business College
322 Ivy St., N. E., AL. 6813

AIRLINES NEED
MEN and women, 18-39, married or single, high school education, to prepare for well-paid positions. Hostesses, communications, reservationists, radio operators, station agents, etc. Preliminary training need not interfere with present occupation. TRAINING FORMULATED UNDER GUIDANCE OF AIRLINE ADVISORY BOARD. BEAUTY and Personal Charm course included for all girls. ALSO want to interview men for accredited TV-Electronics training. APPROVED FOR KOREAN VETERANS. Call MA. 4431 or FR. 4844. Central Technical Institute, 1006 Ga. Savings Bank Bldg. N.G.-14.

AIRLINES NEED
RESERVATIONISTS, passenger agents, communicationists, hostesses, public contact, non-technical, and non-mechanical duties with good advancement. Girls and men 17-37; high school graduates. Learn if you can qualify. Contact W. A. Barwick (at once). Call CRescent 1806 or write C. S., 146, Journal-Constitution. Interview by appointment only. Weaver Airline Personnel Training.

Trade Schools—Male 53

Train in Atlanta
Learn
REFRIGERATION
AIR CONDITIONING, heating, electrical. New classes now forming. Day or night. Veterans and non-veterans. Apply now.
Industrial Trades Institute
426 West Peachtree St. AL. 5069

SHOP TRAINING & INCOME! DIESEL, auto, refr., body wk., mchst. Learn by doing; earn living too. GI ap. Short cut to bigger pay! 410 Ga. Sav. Bank. 11-4, exc. Sat.

Help Wanted—Female 55

IF IT'S
GOOD PAY
PLEASANT WORK
STEADY JOB
YOU'RE LOOKING FOR
COME TO 51 IVY ST., N. E.
And Learn About Our Openings
for
CLERKS
TYPISTS
STENOGRAPHERS
TELEPHONE OPERATORS
YOU'LL like the pleasant surroundings, the people you work with and
SCHEDULED RAISES
Vacations With Pay
Sickness Benefits
Chance for Advancement
Apply at Our:
EMPLOYMENT OFFICE
51 IVY ST., NE
SOUTHERN BELL TELEPHONE AND TELEGRAPH CO.

Help Wanted—Female 55

ACCOUNTING CLERK

EXCELLENT opportunity for business career. Because of long training process applicant must be interested in permanent employment. To qualify: Young lady must be H. S. graduate, have had some training in bookkeeping, have typing speed of approximately 40 wpm. (No previous business experience required.)

5-DAY week, generous benefit plans, modern clinic available to employees.

Liberty Mutual Ins. Co.
828 West Peachtree St., NW

CLERKS
ALSO
COMPTOMETER OPERATORS

HIGH SCHOOL GRADUATES
Age 18-30

STARTING SALARY BASED ON PREVIOUS EXPERIENCE

SCHEDULED INCREASES

Good Hours and Working Conditions, Downtown
5-Day Week
AMERICAN TEL. & TEL. CO.
Official 8600, Ext. 538, or 8176

Scripto Inc. Needs

BOOKKEEPERS

FOR accounts receivable. Experience preferred. Must use typewriter, adding machine. Will teach to use Burroughs bookkeeping machine. Good pay and working conditions. 5-day week. Apply in person:

EMPLOYMENT OFFICE
423 Houston St., N. E.

IBM
KEYPUNCH
OPERATOR

EXPERIENCED in punching on 026 or 024 key punch machine. Age 21-30. Excellent starting salary, merit increases, fine employee benefits. 5-day week. Apply:

SHELL OIL CO.
5th Fl. William-Oliver Bldg.

YOUNG LADIES

INTERESTING and varied office work. Minimum high school education required, college training desirable in some jobs. 5-day week. Excellent working conditions and opportunity for advancement. Apply:

RETAIL CREDIT CO.
90 FAIRLIE ST., NW
First Block From Rialto Theater

Scripto, Inc., Needs

SECRETARY

MUST be able to take and transcribe notes accurately (speed not essenital). Good pay and working conditions. 5-day week. Apply in person:

EMPLOYMENT OFFICE
423 Houston St., N. E.

DICTAPHONE
OPERATOR
With Some Experience

EXCELLENT working conditions and employee benefits. 5-day week. Apply

RETAIL CREDIT CO.
90 FAIRLIE ST., N. W.
1st Block from Rialto Theater

YOUNG LADIES, 18-25

TO HANDLE important clerical work in connection with billing customers. Must be high school graduate, some college desirable. No typing or experience necessary. Training on job promotion, 5-day week. Apply:

4th Floor Healey Bldg.

A PARADE OF BARGAINS marching before you every day in your JOURNAL-CONSTITUTION Want Ads. If you're in the market for a home, a car, household articles or a good business, read the Want Ads NOW!

Help Wanted—Female 55

AIRLINE HOSTESSES

HIGH SCHOOL graduate, age 20¼ to 28; height 5'2" to 5'8"; weight, 100-135; attractive, single, able pass rigid physical examination, eyesight 20-40 or better, training at company expense with pay. Apply R. Paul Day, Henry Grady Hotel, Thursday, April 7, 9 a.m. to 5 p.m., no phone calls.

TRANS WORLD AIRLINES
10 RICHARDS ROAD
KANSAS CITY, MISSOURI

INSIDE
COLLECTOR

DO not apply unless experienced in retail department store work.

GOOD future. See Mr. Swain, 4th flor.

J. M. HIGH CO.

COMPTOMETER OPR.

1 OR MORE years experience, age 21 to 30. Excellent starting salary, merit increases and fine employee benefits. 5-day week. Apply

SHELL OIL CO.
5th Floor, William-Oliver Bldg.

AMERICAN TELEPHONE AND TELEGRAPH CO.

FILE CLERK
At Least High School Graduate
AGE 16-23
Typing Desirable But Not Essential
SCHEDULED INCREASES
FIVE-DAY WEEK
Official 8600—Ext. 374

SHIPPING

H.S. GRAD. or undergrad. age 24 to 35, for permanent work. 5-day week in air-conditioned building. No experience required. Strictly clerical, filling orders from stock. Paid vacations and other employe benefits.

APPLY 1065 Williams St., NW, at 12th, after 8:30.

CANDY SALESGIRLS

MUST be experienced. Part-time work through Easter. Some permanent jobs available. Apply Mr. Kelley.

JACOBS DRUG STORES
77 AUBURN AVE., N. E.

FILING
CLERICAL

BANK has interesting work for single girls age 18-22, excellent working conditions and opportunity for advancement. Must be high school graduate. (Typing desirable on some jobs). 5-day week. Phone Personnel Dept., WA. 1671 or apply rm. 254 Trust Co. of Ga. Bldg.

CLERICAL

WE have opening for the following experienced people.
BILLINGG CLERK who uses electromatic typewriter.
COMPTOMETER OPERATOR.
SEE Mr. Priest, 240 Marietta St. NW

CAMPBELL COAL CO.

PBX
RECEPTIONIST COURSE

PLEASANT, dignified work, good pay for trained operators. Training 2 to 5 weeks. Typing optional. All ages. Day, evening.

SWITCHBOARD SCHOOL

322 Ivy St., NE AL. 6813

SECRETARY

YOUNG woman, 22-35, previous office experience. Proficient shorthand and typing. 5-day week. Apply Monday through Friday.
Mail Order Employment Office
SEARS, ROEBUCK & CO.
675 Ponce de Leon Ave., NE.

TYPIST-
COMPTOMETER OPR.

PERMANENT POSITION, 37½-hour week. Employe benefits. Must be good typist and have comptometer experience. Age 20 to 35. Mr. Pruett, A&P Tea Co., Bakery Office, 881 Memorial Dr., SE. MA. 3719.

PAYROLL CLERK

EXPERIENCED in factory piece rate payroll, reliable and capable of handling 100-person payroll. Must have recent references doing similar work. Good starting salary. Permanent work. Call AL. 0681.

COMPTOMETER
OPERATOR

HIGH school grad., age 18-26, pleasant working conditions. 5-day week. Automatic progression increases. VErnon 4767, for interview appointment.
WESTERN ELECTRIC CO., INC.

CLERK-TYPIST

YOUNG lady, 20 to 30, for general clerical work, must type 45 w.p.m., excellent working conditions, permanent job, good starting salary with chance for advancement. Apply in person.
ECONOMY FINANCE CO.
1103 PEACHTREE ST., NE

STENOGRAPHER — Able to take dictation and type rapidly. Permanent, 5½-day week, pleasant working conditions, company benefits, small office. Prefer lady living Grant Park, East Atlanta, South Decatur section. For appointment, call AL. 7825, Mr. Pinkerson, American Service Co., 878 Memorial Dr., Southeast.

General Office Clerk

HIGH SCHOOL graduate, age 18-25, 5-day, 40-hr. week. Time and half for overtime. Full-time, permanent job. Retirement plan, hospitalization, life insurance, paid vacations and other benefits. Apply Personnel Dept., Gas Co., 243 Peachtree St., N. E.

TYPING TEACHER

WANTED for large business school. Experienced, enthusiastic, attractive. Permanent position, good salary. Call Mrs. Porter, AL. 7876.

BABY SITTER, TRAVEL

NEAT appearing, white, high school graduate, 18-22, take care 3-year-old child traveling Atlantic coast resort area with couple. Good salary. Hotel and travel expenses paid. Phone Mrs. William Morris, ATwood 8611, from 9 a.m. to 11:30 a.m. only, for interview.

TYPISTS

DUE to expansion, large manufacturing firm requires several experienced typists. Permanent positions, 5-day week. Only those qualified need apply. Southern Wire & Iron Works, 4007 Old Stone Mountain Rd., Scottdale.

OFFICE MANAGER

MUST have executive experience, rapid shorthand and typing. 5½-day week. Salary open. Southern Poster Ptg., 138 Houston St.

EXCEPTIONAL woman, educated, 30 to 55, travel with supervised group. Represent unusual pre-school program. Qualify to earn $80 week plus. Liberal comm., bonus, free training. Financial assistance beginning, many benefits. Permanent. Call LAmar 3261, Mrs. Garner.

Help Wanted—Female 55

ALEXIS, INC.
Needs
Grippet Mach. Oprs.
Apply
GA. STATE EMPLOYMENT SERV.
79 Marietta St. N. W.

SECRETARY — 20-30, permanent position with old-established firm. Must be neat and capable of handling fairly heavy dictation, and some general office duties. Five-day week, air-conditioned office; paid vacation, other company benefits. Apply L. P. Price, 1228 Spring St.

TELEPHONE survey operators, permanent job, work 4 hours per day at a regular hourly wage. Ages 23-35. We will train those qualified. Must have high school education. Come to office, 407 Forsyth Bldg., Wed., April 6, at 6 p.m. No phone calls please.

LADY, up to 35 to do interview work locally for national organization. Must be neat, pleasant personality and like to meet people. Permanent, salary plus bonus. Earnings well above average. Apply 9:30 to 12 noon, 187 Spring St., NW., Room 216.

BOOKKEEPER for accounts payable work. Must have completed a bookkeeping and typing course or have had experience in bookkeeping. Large air-conditioned office in industrial section of West End. Give full information in reply. P. O. Box 4394.

$45 SALARY

YOUNG lady, 18 to 24, to interview. Must be neat with pleasant personality. Apply in person before 9:30 a.m. or after 5 p.m. Mrs. Collins, Le Pavilion Hotel, 14 17th St. NE.

NEED 2 girls, preferably with some IBM keypunch experience, not over 30. Must be high school grad. 5½ days, salary dependent on individual. LAmar 1521 for appointment.
ANDERSON, CLAYTON & CO.
494 Spring St., NW

COPYWRITER

HOW would you write this ad for an experienced copywriter? Needed for Atlanta Advertising Agency. Age 25 to 35. Reply to C. S., 17, Journal-Constitution.

PERMANENT employment for combination waitress and cashier in drive-in. Age 25 to 50. Must have record of experience and good references. No others need apply. Report for interview at 2099 Peachtree Rd., NE.

STENO-TYPIST

LARGE insurance company has openings for steno.-typist under 40. 5-day week, group hospital and insurance. Call Mrs. Cogburn, EL. 3761.

BOOKKEEPER-SECRETARY

MUST have experience general ledger and able to compose correspondence. Good opportunity for intelligent person. 1227 Marietta St., NW. BE. 1593.

WANTED—Young lady, 25-40, with knowledge of comptometer and pricing. Must be good on figures and experienced typist, also knowledge of dictaphone. 5-day week. Walthour and Hood Co., 206 Rogers St., NE.

LADY—Interested in learning restaurant management, approximately 35 years of age. Some restaurant experience desirable. Apply from 8:30 to 10 a.m. Harris Dining Room, 23 Board St. (downstairs).

HOUSEKEEPER to live in. Light housework and take care of children for working widow. Nice salary and weekends off. Write Mrs. Virginia B. Bauer, 204 4th Ave., Decatur, Ga.

HOUSEWIVES, handle feweaving business at home. Earn nice money in spare time if qualified. No experience necessary, no selling involved. Box 2004, South Decatur.

POLICY writer for casualty insurance branch office. Immediate opening for qualified person. Good working conditions, etc. Phone EL. 8831, Mr. Taylor or Mr. Wilkins.

WANTED

OPERATING room and general duty nurses for all shifts, 44-hour week. If interested, contact the director of nurses, Kennestone Hospital.

STENOGRAPHER—5-day week, 37½ hours, 1 hour lunch. Air-conditioned downtown office, congenial surroundings, good salary. Apply Mr. Applegate, 103 Peachtree St.

EXPERIENCED waitresses with car for suburban restaurant. Good salary and working conditions. Apply Tuesday, Wyncourt Restaurant, 691 Peachtree St., NE.

SETTLED Christian white lady, needing a home. Companion for widow. Light work. Reasonable salary. Mrs. Stewart, Post Office Box 2141, Atlanta 1, Ga.

IBM KEY PUNCH operator, 024 machine. Ages 20-30. At least one year experience. Five-day week. Apply personnel, 2090 Jonesboro Rd., Southeast.

WANTED — Registered nurses to work in new Villa Rica City Hospital. Write or apply in person, Villa Rica City Hospital, Villa Rica, Georgia.

AIRLINES NEED

YOUNG WOMEN. See our ad under classification 52. Weaver Airline Personnel.

TRAVEL

ENTIRE West Coast and Hawaii. See classification 55A. Mr. Fisher.

2 SINGLE LADIES to help run grocery and grill. One with driver's license. Under new management, 356 Connally Street, Southeast.

CASUALTY CLAIM office desires additional stenographer. 5-day week, start $180 plus company benefits. Age 20-30. Call LA. 5831.

AIRLINES NEED

WOMEN—See our ad under Classification 52. Central Institute.

HOMEWORKERS

EARN $25 and over weekly. Address and mail advertising postcards. Write Box 38, Coshocton, Ohio.

YOUNG lady, 21-35, for office position. Good salary, paid vacations. Apply Mr. Lee, Whitman's Laundry, 311 Edgewood Ave., SE.

COMPANION, under 50, for elderly gentleman. Live in. Lovely home. Good salary. CHerokee 2127. A. Z., 11, Journal-Constitution.

EXPERIENCED secretary under 35. Shorthand, typing and office experience necessary. Call Mr. Wood, Monarch Co., LAmar 6476.

LAUNDRY STARCH WORK CHECKERS and inspectors. Experienced. Apply Mr. d'Algo, 141 Piedmont Ave., N. E.

COMMERCIAL artist with some experience in an offset printing plant. Apply Frank Smith, 161 Luckie St., Northwest.

STATISTICAL clerk, efficient and aleft, good typist, age 20-30. Call AL. 5681, Mrs. Paine, for appointment.

STENOGRAPHER, not over 40, 100 w.p.m. Good working conditions. Call Mrs. Paine, AL. 5681, for appointment.

CLERK-TYPIST, filing and stock records, for local tire company. Write P. O. Box 231, East Point, Ga.

Experienced Waitress

Emile's French Cafe, 87 Fairlie St.

UNINCUMBERED housekeeper to live in. Care for 2 children. No laundry. EVergreen 7975.

WAITRESSES — Experienced in table service, 25-35 years. Full and part time. VE. 2431.

BURROUGHS bookkeeping machine operator, 5-day week, good working conditions. VE. 7703.

WAITRESS WANTED — Experienced, Inman Park Delicatessen, 401 Moreland Ave., NE.

REFINED housekeeper wanted, live in. Write T. D. C., 1206 Lanier Blvd., NE. Atlanta.

SALESLADIES for ladies', children's clothing, shoes. Apply Barney's, 182 Edgewood.

DEM. WORK—Must have car. Salary plus commission. ELgin 1677.

INTERESTED in employment? Apply RICH'S EMPLOYMENT OFFICE

WAITRESS WANTED — Apply Hank and Jerry's, 1006 Peachtree St.

CURB GIRLS WANTED—Call for information, EX. 1495 weekdays.

Salesladies 55-A

(5) YOUNG LADIES

PLEASING personality and appearance, 19-26 yrs. Tour entire West Coast and Hawaii, handling publishers contracts. Nationally known co. Trans. pd. Exp. unnecessary. Perm. position. Guarantee and cash drawing acct. Average $80 to $100 wkly. R. O. Fisher, Henry Grady Hotel, 10 a.m. to 1—6 to 7 p.m. only.

NEED MONEY

BUT UNABLE to work full time? Earn $40 to $50 a week working 4 to 5 hours a day. Call Avon Cosmetics, VE. 4810.

COSMETICS SALES

ONLY 1 sale qualifies you to receive high commissions, plus bonuses. No delivery or collections. Full or part time. EM. 1906.

GIRL or woman with some musical background for outside interesting work. Good appearance. 5-day week. Call 9 a.m. to 1 p.m. MA. 2873.

OVER 100 Atlanta builders now using our products. We want aggressive saleswomen to contact these accounts. Liberal commission. EL. 6363.

Temporary Office Help 55-B

Temp. Office Personnel Service
72 11th St., NE EL. 7226

TEMPORARY TALENT
517 RED ROCK BLDG.

Employment Ag'ncy—F'm'le 56

PERSONALIZED

If You Fool With Us
We'll Put You to Work
Jobs Tues., Wed., Thurs. 9-6

3	NCR Operators	$175
2	Exp. Burroughs bookkeepers	Open
43	Secretaries and stenos	to $300
29	Typists and billers	to $250
4	Exp. Cashiers	to $200
37	Exp. Waitresses	Best
29	Exp. Salesladies	Open
4	Hostesses	Open
5	Bookkeepers	to $175
	Cardex clerk	$300
2	Receptionists	$200
3	Exp. Comptometer	$205
4	General office clerks	$200 up
2	Laundry call office girls	to $250
	Secy., S.H.—Dict. (No fee)	$50
	File Clk.-Messenger. Start	$225
	Power Mach. Opr., 18-35	$150
		$166

ALSO 150 JOBS NOT LISTED
6 NORTH AVE., NW EL. 3622

Employment Ag'ncy—F'm'le 56

A-1 EMPLOYMENT SERVICE

INTERVIEWS 9-2

BIG Rush, Clk.-Typist, gen'l ofc., 19-30, nat'l co., good advance, 5-day ....$240-$260
FILE Clk., 21-30, 5-day $182
GEN'L ofc., Type, 5-day $195
GEN'L ofc., type, 5-day, NE, 21-32, good voice $200
GEN'L ofc., fig., type., plumbing, or contract. co. exp., 5-day ..$250-$300
TYPIST, d'town, 5-day $182
GEN'L ofc., 5-day $217
TYPIST, 5-day, SW $210
SMALL ofc., typist, town $217
JR. TYPIST, 5-day $195
TYPIST, 22-30, 5-day $175
COMPT. op., 5-day $217
JR. TYPIST, 5-day, town $225
FILE Clk., 5-day $175
GEN'L ofc., fig., town $150
BILLING Clk., d'town $200
SMALL ofc., typist, town $217
FILE Clk., Jr., 5-day $200
GEN'L ofc., Chamblee, 5-day; learn Multilith and cashiering $135
1-GIRL ofc., type $200
FILE Clk., 5-day, H. S. $235
TYPIST, travel with group ..$225 up
TYPIST, small ofc., 5-day $150
TYPIST, town, 5-day $238
INS. Exp. Steno, 5-day $200
JR. Steno, 5-day $250
RECEPT.-Steno, 18-35 ....$240
SR. Steno, 5-day $225
1-GIRL Ofc. Jr. Steno $242
STENO, 5-day, SW $200
D'PHONE, 5-day $260
JR. STENO, 5-day $250
....$195

401 Peachtree Arcade
4th FLOOR—RIDE ELEVATOR

Anderson Personnel
DOWNTOWN
5-DAY

LEGAL SECTY. $275
BEG. Secty. (ins.) $225
INVOICE CLK. $217
CLK.-TYPIST (ins.) ....Open
STENO., Irs. ....Open
BEG. TYPIST $175
TELEPHONE contactor, exp. ..Open

10TH ST. SECTION
5-DAY

CASUALTY Claim Clk. $225
STENO. $250
PROMOTIONAL Secty. $217.50
AUDIT CLK. $175
DICTAPHONE Opr. ....Open
FILE CLK. ....$160 up
BOOKKEEPER ....Open

BROOKWOOD
5-DAY

STENO., Tech. ....$250 up

CHAMBLEE
5-DAY

SECTY. $250
FILE CLK. ....$160 up

DECATUR
5-DAY

STENO. $225
PBX, must type $217
CLK.-TYPIST $175

For a Successful Future See
Anderson Personnel
101 Marietta St. Bldg.
LA. 5678

EXECUTIVE SERVICE
INTERVIEWS 9-5

GENERAL OFC. 20-40, co. will pay for night s'hand course $215
STENO-CLERK, 20-50, small downtown office, 5 days ....$240-$250
TYPISTS, Need several, 19-35, learn billing ....$195-$200
STOCK RECORD CLERK, 21-40, 5 days, Hapeville ....$225-$235
RECEPTIONIST-Clerk, 21-32, Fair typist, 5 days ....$190-$200
RECEPTIONIST-Gen'l Ofc. 20-33, Local firm ....$210-$225
CLERK-TYPIST, 20-30, 5 days, 5th Street $200
RECORDS CLERK, 18-27, Nat'l firm, 5 days, SW $216
CLERK STENO, Age to 35, D'town, 5 days $240
RECORDS CLERK, 19-30, No typing, 5 days ....$175-$200
CLERK-TYPIST, 21-30, 5 days, WEST End $190
SECRETARY, 22-35, Approx. D'town, 5 days, Fine firm $250
DICTAPHONE OPR. 19-35, P'tree Street, 5 days $200

EXECUTIVE SERVICE
Rm. 1717, 22 Marietta St. WA. 5430

NAT'L EMPL. SERV.

SECTY. (1 per. off.) $250 to $275
PRIV. SECTY. N. Side Dr. Res. $260
LEGAL SECTY. Age to 30 ....TOP SALARY
SECTY. to Sales Mgr. West End $275
EXEC. SECTY. Free to relocate. Age to 35. (NO FEE) $330, with prom., exp., etc. (An outstanding opportunity for career person).
A-1 BEGINNER STENO, 19-23. Outstanding opp., Modern off. Starting salary $250
ADVERTISING AGENCY SECTY. Tops in exp., ability, appearance, etc. ....GOOD, OPEN SAL.
PRIV. SECTY. to Mdse. Mgr. Age to 45 ....$260
10 BEG. STENOS ....$175 to $225
STENO-GEN. OFF., Chamblee, Ga. $225
RECEPTIONIST-STENO. E. P. or Coll. Park, Res. Modern, Attr. Off. Outstanding opp. ....TOP SALARY
TYPIST, Asst. Bkkpg. Age to 30 ....$225
10 TYPIST-CLERKS, 19 to 30 ....$200 to $250
2 I.B.M. Billing Clks. $200 to $225
CLERICAL-GEN. OFF. Age to 35 ....$200 to $225
ADVERTISING MEDIA. Good typing. Coll. Grad. Sal. to $300

NAT'L EMPL. SERV.
316 Volunteer Bldg. AL. 0461
MRS. BLANKENSHIP

MANY DESIRABLE SECRETARIAL POSITIONS ....$190-$250
PUBLIC REL., lt. sh., d'town ..$250
3 DICTAPHONE oprs., co. benefits $200
TYPIST, shipping dept. meals & $184
COLLECTION clk., lt. sh. & typ. $195
CLK.-TYPIST, finance co. $195
5 COLLEGE girls, 35 wpm up $185
TRAVEL, license beauty opr. $200 +
SALES clk., attractive person ..$150

ALSOBROOK PERS.
219 Healey Bl. WA. 0951

BLACKWELL
PERSONNEL SERVICE

SECTY legal, S.W. $350
STENO-Recept. 5-da. $275
SECTY, 1-girl ofc. $300
TYPIST, Autograph, Ins. $250
B'KKPING, Mach., 5-da. $200
FILE Clk. (no typing) ....$150 up
TYPIST, gen'l ofc. $200

1515 Candler Bldg., MA. 7020

CLK.-Typist, 18-25 ....$180
BEG. STENO., 20-25 ....$215
D'PHONE beg., (will teach) ..$215
OFC. Mgr., good S. H. $275
TOP-FLIGHT Steno., 25-35 $300 up
10 FILE Clks., lt. type., 18-25 $160

Aggressive Employment
1001 Healey Bldg. CY. 7601

DECATUR
Stefan Employment Agency

Secty. 25 to 40, 5 days, Chamblee $250
Secty. Figs. 25 to 35, 5 days ..$242
Typist. Figs. 19-30, 5 days $195
Typist and Steno. Temp., 6 wks. Open
139 SYCAMORE ST. EV. 5267

ACME EMPLOYMENT SERVICE
Stenos, 5-da. wk. ....$250-$300
POLICY WRITER—(cas. ins.) No age limit, 5 da. $250
BKPR.—Buckhead, 5 da. $300
HOSTESS—B'ng'et mgr. 2's $180
RECTP.-TYPIST ....$160-$185
427 Candler Bldg. MA. 7521

TYPIST—$190-$210

35 hr. 5-da. wk. Interesting work. Good future. APPLY: Mrs. HICKS, LA. 2616—The PRIVATE EMPLOYMENT Svc., 1103 Mortgage Guarantee Bldg. (opp. Davison's)

LELAND DEAN
PERSONNEL SERVICE
FILE CLK.-TYPIST, age 25-35, several yrs. filing exp. $250
516 Red Rock Bldg., AL. 3456

MARTIN EMPLOYMENT
150 POSITIONS — NOT LISTED
984½ Peachtree St. EL. 5771

CASHIER — Cafeteria exp., 23-30. Refs. $40 wk.

HOTEL & REST. EMP. AGCY.
11½ Forsyth St., NW. Room 217

PAIR PERSONNEL SERVICE
312 Forsyth Bldg. AL. 5533
274 Buckhead Ave. CH. 1130

WEST END EMPLOYMENT SERV.
847½ Gordon St., SW FR. 3928

MEDICAL PLACEMENT SERV.
15 Peachtree Pl., NW AT. 6381

ACCREDITED PERSONNEL SERV.
205 Henry Grady Bldg. LA. 2056

ROBERT JARRELL PERSONNEL
16 P'tree Arcade AL. 4533

SOUTHERN EMPLOYMENT
1 P'tree Bldg. CY. 7541

NORRELL PERSONNEL SERVICE
1 P'tree Bldg. LA. 5271

CAPITAL PERSONNEL
515 Forsyth Bldg. LA. 8086

A & A EMPLOYMENT
303 Grand Theater Bldg. LA. 8041

HELEN BAILEY
520-22 Forsyth Bldg. CY. 1711

HOOD EMP. SERV., CA. 8837-8
129 Thompson, East Point. V. Hood

FOR BEST RESULTS USE
JOURNAL-CONSTITUTION
WANT ADS

Instructions—Female 58

Don't Be a Shorthand "Orphan"

A SHORTHAND "Orphan" is a person who studied an off-brand shorthand system some years ago and now, wanting to brush up, finds that it is no longer taught. Don't let this happen to you today. Take easy ABC SPEEDWRITING Shorthand, which is taught by the leading business school in each city on an exclusive franchise basis. While SPEEDWRITING Shorthand is taught only at Massey's in Atlanta; it is also taught in 13 other cities in Georgia and in 452 cities throughout the U.S. and Canada. You will never be a shorthand "orphan" with SPEEDWRITING; you will always have a mother school whenever you want and wherever you go. To all cities you receive a lifetime WRITTEN guarantee of:

1. Free Job Service.
2. Free Brush-up.
3. Free Transfer.

MASSEY BUSINESS COLLEGE
OF ATLANTA
Atlanta Owned and Operated
The South's Largest Business College
170 PEACHTREE ST. AL. 7876
Phone or Write for Free Catalog

?
THIS IS
TO
REMIND YOU THAT
WE NEED

COMPTOMETER students to take short, inexpensive course, day or evening classes.

FREE placement service. Graduates starting at salaries from $175 to $275 per month.

THIS school is operated by Felt & Tarrant Mfg. Co., manufacturers of the Comptometer, and is the only authorized Comptometer school in Atlanta.

ONE LOW FEE
NO EXTRA TUITION

Call or Write for Full Details

The Comptometer School
208 Mortgage Guarantee Bldg.
CY. 5266
M. H. BRASWELL, MGR.

Complete Secretarial
COURSE IN 3 MONTHS

Learn famous ABC SPEEDWRITING SHORTHAND, Typing, Business English, Spelling, Letter Writing, Dictaphone and other subjects. "Make your reservations now!" New class every Monday, day and night. We provide you with life-time free placement service in Atlanta and over 400 other cities. South's Largest Business School

Massey Business College
of Atlanta
170 Peachtree St.
For free catalog write or
CALL ALpine 7876 NOW

JOBS WAITING
More Jobs Than Graduates

Secretarial, Gregg, day, 12 wks. ..$204
Clerk-Typist, day, 12 weeks $156
ABC Shorthand, evenings $85
Gregg Shorthand, evenings $85
Typewriting, evenings $72

HUNDREDS of top-paying positions now open in Atlanta.

AS LOW as $14 mo. H. S. not required. Free placement, free review. 21st year, age no obstacle. Free bulletin, free diploma, begin Monday.

WHY struggle along on a low-paying, dead-end job?

FREE charm lectures, day session. CONVINCE yourself with a visit.

THE GREENLEAF SCHOOL
71½ Forsyth, Opp. Rialto Theater
MA. 7800

TOP-PAYING
OFFICE JOBS FOR YOU
BE A CLERK-TYPIST
IN 8 WEEKS

LEARN Typing, Filing, Business Letter Writing, English and Spelling. We provide you with FREE job service.
No High School Diploma Required.
New class every Monday, day, night

Massey Business College
Of Atlanta
Atlanta owned and operated
170 Peachtree St.
ASK FOR FREE CATALOG
Call ALpine 7876 Now

Train For a Good Job

EXEC. Receptionist secty. ....10 weeks
RECEPT., PBX Opr. ....4 weeks
RECEPT.-Clk.-typist ....8 weeks
PBX File Clerk ....8 weeks
PBX Operator ....4 weeks
No Age Limit—Day and Night Classes
Limit of 10 Students to Class

THE DIAL PBX
Receptionist School
223 Mortgage Guarantee Bldg.
ASK FOR FREE CATALOG
Call ALpine 7879 Now!

PIANO - ACCORDION - MUSIC
POPULAR MUSIC

(SONG ON FIRST LESSON). Instruction by an exact copyrighted system. The latest in styling, breaks, applied harmony, keyboard arrangements, licks and tricks. Beginners or advanced pupils. Boston Academy of Music, 71½ Forsyth, MA. 2873.

Help Wanted—Male, Fm. 60

ELECTRICAL
POWER USE SPECIALIST

For Rural Electric Cooperative, male or female. Duties to consist of: Aid consumers in selection and use of electrical household and farm equipment; editing organization of paper; work with business, public and agricultural groups to promote good relations and power use. College degree, equivalent experience or training required. Rural background preferred. Territory located principally in 3 counties serving 3,500 consumers. Write complete history and qualifications, giving expected starting salary.
DIXIE ELECTRIC COOPERATIVE
Lock Drawer 30
Union Springs, Alabama

DRAFTSMAN

DRAFTING education, preferably some experience. If no experience studies involving patterns and-or blueprints for sheet metal work. Work involves patterns and drafting of various air frame parts for DC-3 airplanes. Prefer female who can type. Merit increases based on ability and progress. Many employe benefits, including pass privileges. Apply Personnel Department, Southern Airways, Inc., Atlanta Airport, or telephone CAlhoun 8486, for interview appointment.

APPLY SEARS RETAIL STORES
For Spare-Time Employment

Male & F'm'le Emp. Agcy. 60-A

C. & S. EMPLOYMENT
75½ HUNTER ST., SW. LA. 0973

Teachers Wanted 61

SPANISH or comm. needed now; college dean; psy.; speech-drama. Coaches, Eng., Math., Science. All grades. SOUTHERN SCHOOL BUREAU, Masonic Bldg., Decatur, Ga. DE. 7826; night, DE. 6224.

Situations Wanted—Male 62

FOOD CONTROLLER—Thoroughly experienced all phases ordering, receiving, issuing food for clubs and hotels, desires permanent position (preferably Atlanta). P. J., 32, Journal-Constitution.

COLLEGE graduate, married, veteran, age 28, office credit and merchandising experience, good references. DEarborn 9808, DEarborn 5968.

JUNIOR accountant, presently employed, B.B.A. from Emory, desires position with local CPA firm. L. A., 197, Journal-Constitution.

ACCOUNTING CLERK — 6 years' experience, good with figures. Available immediately. Salary open. VErnon 4156.

BOOKKEEPER—Varied gen. office experience. Payrolls, taxes, typing. R. Y., 176, Journal-Constitution.

Situations Wanted—Female 63

RECENT graduate of business college. Shorthand course, typing 50 w.p.m., with previous experience as clerk-typist and cashier-sales-buyer, desires position as secretary with deversified duties and public contact. Resident Buckhead, own car. Minimum salary $1.40 hour. CH. 8551.

EXECUTIVE secretary desires position in 1-girl office where services will be adequately renumerated. Capable of taking over in absence of officials. Reliable, steady. Shorthand and dictaphone. N. E., 125, Journal-Constitution.

CLERK-TYPIST desires part-time position. 12 yrs.' experience bookkeeping, billing, general office duties. (No shorthand.) Prefer downtown or West End. X. M., 61, Journal-Constitution.

RESPONSIBLE SECRETARY desires position in small office. Shorthand, dictaphone, general office experience. Minimum salary, $275 mo. C. S., 147, Journal-Constitution.

SECRETARY — 10 years' experience, age 32, desires change April 15th. 1-girl office preferred. A. Z., 57, Journal-Constitution.

COMPTOMETER operator, light bookkeeping, typing, general office. For 3 or 4 months. EVergreen 7679.

EXPERIENCED typist would like typing to do in home. X. M., 47, Journal-Constitution.

COMPANION — Nursing experience, refined. References. 731 S. Candler St., Decatur.

GIRL desires typing at home. EVergreen 5769.

Help Wanted—Male (Col.) 64

LABORERS NOT AFRAID OF WORK, TO LEARN SEMISKILLED AND SKILLED JOBS. INSIDE WORK. CHANCE FOR ADVANCEMENT. SOUTHERN WRE & IRON WORKS, 4007 STONE MOUNTAIN RD., SCOTTDALE.

DISHWASHER—Kitchen helper under 35. Sober and with some restaurant experience. $35 weekly plus meals. The Pickrick, 891 Hemphill Ave., NW.

WOOL PRESSER—Experienced only. Good pay and hours. Russell Dry Cleaning, Hapeville. CA. 9167.

EXPERIENCED filling station porter. Irby W. Green Service Station, 197 Forsyth St., SW.

DISHWASHER — Apply in person. Pershing Point Pharmacy, 1388 Peachtree St., NE.

EXPERIENCED service station porter with transportation. $45 week. 3681 Memorial Dr.

EXPERIENCED service station porter. Good salary and hours. 980 Ponce de Leon.

EXTRA help Minit Car Wash, Inc., 308 T'wood, 536 P de L., 2280 P'tree.

BUTCHER—With club or hotel experience. Apply No. 7 Harris St., NW.

TWO Taxi Drivers. Part or full time. Auburn and Fort.

Help Wtd.—Female (Col.) 65

COOK-GENERAL MAID, off Thursday, every other Sunday. Sleep on Friday, every other Sunday. $25. 2290 Montview Drive, NW. EX. 1177.

LAUNDRY STARCH WORK CHECKERS and inspectors. Experienced. Apply Mr. d'Algo, 141 Piedmont Ave., N. E.

UNENCUMBERED woman to live in, care for invalid boy, 14 years old. Room, board and salary. FAirfax 0289.

COOK-MAID to live in, off ½ day Thursday and all day Sunday. Must have recent references. AT. 8998.

2 FAST, experienced dishwashers. Apply in person only. Campus Grill, 106 N. McDonough St., Decatur.

LIVE ON HELP with private room, 5½-day week, $25. Nurse-maid and general cleaner. EXchange 0436.

SILK FINISHER — For hand-finish work in small dry cleaning plant. EXchange 5153.

EXPERIENCED wearing apparel presser. A & A Laundry, 987 McMillan St., NW.

EXPERIENCED shirt operator, good pay. P'tree Laundry and Cleaners, 1861 P'tree Rd.

DEPENDABLE cook-nursemaid to live in. References. EXchange 3197.

MAID for store and part-time house work. 979 Piedmont Ave., N. E.

NURSEMAID — Live on. Excellent job. Time off. VErnon 7992.

EXPERIENCED shirt girl, good hours and pay. AM. 5906.

SILK FINISHER with experience. Call EV. 3771.

Employm't Agcy.—F'm'le 65-A

COOKS, cook helpers, salad girls, st. table girls, waitress, bus girls, also girl, 19-22, 110 lbs for TV program to $60 wk.

HOTEL & REST. EMP. AGCY.
11½ Forsyth St., NW. Room 217

100 COOKS, MAIDS, laundry, restaurant and public workers, to $50.
8 NORTH AVE., NW EL. 3622

Help Wtd.—M. & F. (Col.) 66

WANTED, one wool presser. Must be experienced. 5-day week. Apply Beale's Laundry, 1337 Lee St., SW, RA. 1166.

QUALITY ONLY — Wool presser. Eula's Cleaners, 589 Ashby St., SW.

Help Wtd., M&F, E.Agcy.. 66-A

ATLANTA DOMESTIC SERV.
MAIDS, COOKS — DAY WORKERS
CALL US FOR DOMESTIC HELP
CYpress 5571

PIONEER EMP., 214 Grand Theater Bldg. CY. 7477; WA. 6970.

Sit. Wtd.—Female (Col.) 68

MAID—Wants day work Monday-Friday from 9 till 4 p.m. Cooking. LA. 1270.

YOUNG lady would like job as office maid or factory worker. RA. 4391.

GIRL wants 5 days. Nursemaid or general maid. FA. 3532.

MAID and cook — 5 days. WA. 8293.

Sit. Wtd.—Male & Female 69

WANTED, yard work, by day or week. Wife, child's nurse. BElmont 4879.

FINANCIAL—

Business Opportunities 70

Dealer-Salesmen Wanted

SNAP-ON Blue Point Tools. Would you like to have a business of your own selling tools and shop equipment for the world's largest manufacturer of mechanics' hand tools? Macon, Rome, Marietta, Griffin, Ga., and Anniston and Gasden, Ala., areas are available immediately. These established and protected territories offer opportunities for aggressive men to establish themselves with an income well above the average. We are only interested in men of character and ability. A small amount of capital and a truck are necessary. If you can qualify, write stating your previous experience and accomplishments for the past 10 years. Snap-On-Tools Corp., 380 Techwood D., NW, Atlanta, Ga.

SUBSTANTIAL AND PERMANENT SPARE TIME EARNINGS

NATIONAL Dun & Bradstreet rated co. will select responsible people to service outlets handling fast, repeating products. No selling, no vending. Requires car, references, $640 investment 100% protected. Write phone, address to X. M., 17, Journal-Constitution.

WANTED — Partner, for restaurant enterprise with $15,000 to $20,000 cash secured by the finest equipment and contracts. Must be ready to form corporation or partnership at once. All information must be confidential. This enterprise is good for $30,000 yearly. If you wish to have any further information about this, call CHerokee 4190, and an appointment will be made. C. R. Buckley.

Tremendous Bargain
MOTEL, HWY. 301

27 ATTRACTIVE units plus 4-bedm. liv. qtrs., shady grounds, 100% air-conditioned, 3 highest ratings, wonderful town. $45,000 cash handles. AM. 8332; RA. 8331. W. M. Kilgore, Southern Rlty., 607½ Lee St., SW.

WESTERN AUTO ASSOCIATE STORE

LOCATED in thriving mid-Georgia town with industrial payroll—a successful and profitable operation. No accounts receivable. Other business reason for selling. Investigate this. $12,000 cash. Write T. M., 204, Journal-Constitution.

DRUG STORE

ALMOST NEW DRUG STORE IN FAST-GROWING COMMUNITY NORTH OF ATLANTA. DEATH OF OWNER REASON FOR SELLING.

W. M. Johnson Rlty. Co.
AL. 7701, 413 Grant Bldg. AT. 0644

WHOLESALE FACTORY

OUTSTANDING opportunity for mechanically inclined man. Assured local and national distribution. $1,250 required. Phone ATwood 4476, after 6 p.m., ask for Mr. Marion.

BY OWNER, at loss, well equipped city community grocery store, doing good business, $5,500 plus small stock, for property and equipment. $3,400 of this on easy terms. Oakdale Grocery, opposite North Avenue school, Hapeville, Ga.

MOTELS—MOTELS

THE SOUTH'S FINEST—From 7 to 66 units. Don't buy till you compare. Write for listings. CHILDS AND CO., Motel Brokers, 1447 P'tree St., NE.

$50,000 TO DEVELOP tourist attraction and amusement center, located near Atlanta. Expected annual gross of $500,000. Partnership can be arranged. R. D. Landrum, 344 Wingfoot, Rockmart, Ga.

FOR SALE, BY OWNER—Grocery and market, stock and fixtures. Reasonable, doing excellent business. Selling due to ill health. Perfect for man and wife. M. T., 98, Journal-Constitution.

POULTRY

COLORED sec., old established money-maker, partnership disagreement, cash and terms. AM. 8332, RA. 8331.

SER. STA.—S. W.

IN EXCELLENT location, modern, doing good business. Will sell at inventory. AM. 8852.

SER. STA SW

LOC. on 2 main arteries, plenty traffic, doing good bus. Appt. Siler, AL. 8144; LA. 5633.

CAFE, $750 DOWN

TOP loc., good bus., 2 can operate, low overhead. AM. 8332, RA. 8331.

GYM FOR LEASE

MODERN well equipped. Unusual deal for right party. EV. 1517.

GROCERY — SELF-SERVICE

6 RM. liv. qtrs. adj. $800 wk. cash bus. Could double. $2,500 down, bal. notes. EM. 2041, AT. 1771.

LDRY. AND DRY CLEANING PLANT, $1,500 week. $4,000 CASH. $100 MO. rent $100 mo. B. M., 4, Journal-Constitution.

GRILL, $350 DOWN

SELLING because of illness. DI. 4362.

SACRIFICE — Comp. set 10c store fixtures. Over 500-ft. counters. CY. 0621. C. S. 9, Journal-Constitution.

MODERN service station, major oil company, Northeast section. Reasonable. Capital investment. EV. 3386.

Beer, Wine Pkge. Store

$550 mo. profits. $3,500. LA. 6997.

GRILL, $500 DOWN

BAL. NOTES. EM. 2041; AT. 1771

Boarding Houses

$450 up. CR. 5852. Hosch.

GRILL, $450 FULL PR.

759 Marietta St. AL. 0718.

CAFE, BEER, D'TOWN,

$650 DOWN. AL. 0718.

BEN SCOTT Mineral Wells for lease. Austell 2380.

FOR BEST RESULTS USE
JOURNAL-CONSTITUTION
WANT ADS

Business Opportunities 70

GROCERY and Meat Market, self-service. All cash business. Inquire 1393 McLendon Avenue, NE.

GROCERY MARKET, DRIVE-IN—ON HWY. CASH AND TERMS. AM. 8332, RA. 8331.

4-TABLE POOL ROOM. PRICED TO sell quick. Call DE. 8531, between 8 and 12 a.m.

GROCERY FIXTURES, stock, big sacrifice. Sell in whole or part. ELgin 2297.

BEER-CAFETERIA — Ideal for man and wife. Cash and terms. DEarborn 2721.

GROCERY—2-person oper. $400 mo. net pfts. Cash and terms. LA. 6997.

CHOICE BUSINESS opportunities. Chas. Ford, 87 Walton St., NW.

LAUNDRY, DRY CLEANING Douglasville, Ga. $17,500. AL. 0718.

NEIGHBORHOOD GROCERY, SW $3,000. Terms. AL. 0718.

GRILL—Seats 34. Must sell. $325 total. MAin 7722.

CAFE, P'tree Rd. Living qtrs. AL. 2210, FA. 6373.

Business Opp. Wanted 71

GRADUATE electrical engineer. Twenty-five years' experience in utility and industrial power layout, design and supervision of construction, wishes to buy interest in and devote services to a southeastern engineering and-or construction firm. All answers held in strictest confidence. PRINCIPLES ONLY. M. T., 10, Journal-Constitution.

LEASE or buy high-type boarding or rooming house. Northeast section. ELgin 0262.

CASH BUSYERS FOR YOUR BUSINESS. RIDLEY, EM. 2041, AT. 1771.

Money to Loan 72

EXACT FIGURES ON LOW-COST LOANS

12-Month Loans You Receive	Monthly Payments	12-Month Loans You Receive	Monthly Payments
$100	$ 9.58	$ 300	$16.25
200	19.17	500	27.09
300	28.75	700	37.91
500	47.92	1,000	54.17

THE figures shown include interest, life insurance, recording fee. Absolutely no other charges. Any amount from $50 to $1,500 on same basis. WE GUARANTEE that when you come in you will find everything exactly as shown.
LOANS on furniture, autos, diamonds, co-signers, etc.
LIBERAL appraisals; friendly service, 27 years' lending to the people of Atlanta.

CHAS. R. HARTSFIELD, INC.
61 Poplar St., NW LA. 8046
½ Block From Old Post Office

COMPARE!
Bank Loans Cost Less

Cash Received	Cost
$ 76.76	$3.02
$153.57	$6.05

Southern Savings Bank
6 Pryor St., SW LA. 8681

EMERGENCY LOANS
$50 to $2,500
WE SPECIALIZE
IN QUICK SIGNATURE LOANS

Local Loan & Thrift Co.
"To Be Sure—See Local"
72 Forsyth St., NW AL. 7631

LOANS $25 TO $1,000
Beneficial Finance Co.
94 Plaza Way, SW AL. 4507

LOANS UP TO $2,000
Mutual Finance & Accept. Corp.
12 Auburn Ave., NE
Telephone: CY. 0422

LOANS—$50 TO $2,000
GENERAL ACCEPTANCE CORP.
520 W. Peachtree St. EL. 7501

LOANS—$50 TO $2,000
G. A. C. Credit Corp. of Atlanta
948 Gordon St., SW AM. 4572

COLUMBIA LOAN CO.
23 Auburn Ave. LA. 6655

DELTA LOAN CORP.
332 Whitehall AL. 0795

UNIVERSAL AUTO FINANCE CO.
97 Spring St. LA. 0681

QUICK LOANS, WA. 2756, SOU. DISCOUNT CO., 220 Healey Bldg.

QUICK auto loans; front door parking at Midland Finance, 337 W. P'tree

FIRST FINANCE & THRIFT CORP.
8 Pryor St. CY. 1557

EMPLOYES LOAN & THRIFT
35 MARIETTA ST., NW, WA. 5169

Loans on Real Estate 75

FREE ESTIMATES ON HOME LOANS

BORROW to buy new home, remodel old home or consolidate debts. Quick action on home or business property. No brokerage fees. Competitive rates. Inquire about GI loan.

STANDARD FEDERAL
Savings & Loan Association, Grant Bldg., 48 Broad St., NW. MA. 6619.

FIRST & SECOND MORTGAGE LOANS QUICKLY APPROVED
WE ALSO BUY NOTES
EMPIRE REALTY & MTG. CO.
354 PEACHTREE MA. 6000

QUICK CASH

I WILL BUY YOUR 2ND AND 1ST MORTGAGE REAL ESTATE NOTES. MR. PEEVY, CH. 1225.

$500 TO $3,000 to repair, remodel or add to your home. Small monthly payments, low interest rates. No delay. DE. 1387.

READY funds on approved loans. 2nd mortgage notes bought. Geo. A. Campbell, MA. 6938.

LET US make your loan. Prompt action. C. G. Aycock Rl. Co. WA. 2114.

GI, FHA and conventional financing. W. B. LEEDY & CO. CY. 7758

2nd mortgages promptly purchased. Geo. Northen, 329 Grant Bl. LA. 5486

VA OR FHA LOANS
WEYMAN & CO. LA. 0281

LIVESTOCK-POULTRY—

Livestock

STOCKER CATTLE

WE HAVE orders for an unlimited number of stocker steers, hiefers and stocker cows to go East. The demand for all kinds dairy cattle, butcher and stock cattle is good. Bring us what you have to sell. Sale date Tuesday and Thursday of each week.
Ragsdale-McClure Commission Co.
66 Brady Avenue EL. 8858-9
Atlanta, Ga.

CATTLE SALES

THE best place to buy or sell your cattle. Sales every Tues. and Thurs. 12 noon. A square deal to everybody.
HASTY AUCTION CO.
57 BRADY AVE., NW VE. 1164

TWO COMBINATION riding and driving horses; 1 road bike; 1 buckboard; 1 top buggy, saddles and harness. Bill Daly's Red Barn, Powers Ferry Road and W. Wieuca Road at Chastain Memorial Park, afternoons.

Dogs and Puppies

COCKERS

REGISTERED black pups. Will hold for Easter. CAlhoun 0803.

BLACK DACHSHUNDS — AKC registered, 9 weeks. Male, female. DEarborn 7741.

REGISTERED cocker puppies, reasonable. Also stud service. CRescent 2869.

POODLE pups, black show type, registered, 2½ months. $125. AT. 3752.

AKC registered Cocker pups, black, 4½ months. $15 and $20. 45-5083.

4 POINTER puppies, registered, lemon, white, 2 months old. DIxie 5665.

POMERANIAN, Chihuahua, Toy and Fox Terriers. DE. 0392.

Cats, Kittens, Pets, Game

CANARIES, singers only. The best birds money can buy. I am not pretending, definitely I have the quality. No yellows, most any other color. EV. 5365.

FOR EASTER—Guaranteed young parakeets, love birds, beautiful parrots, Mynahs, canaries. Cages, seeds. 2764 Gordon Rd., SW. AM. 4902.

BEAUTIFUL white, black-eared California rabbits; breeding pair and 2 females. EXchange 5189.

EASTER parakeets, fully guaranteed. Rares and normals, cages, feed. EVergreen 2855.

CANARIES—Special for $2. Value $15. Guaranteed singers. DE. 3152.

SPECIAL on rare, colorful singing canaries. Bird House, 894 W P'tree.

CUTE little monkeys, $35. Collar and chain free. 2956 Buford Hwy.

EASTER RABBITS
DE. 7727

Rabbits

WANTED—To buy Easter rabbits. Call Mr. Terry, WA. 9464. H. G. Hastings Company, 434 Marietta St., Northwest.

EASTER RABBITS — Pedigreed breeding stock. New Zealands, Californians and English Spots. DEarborn 7658.

MISCELLANEOUS—

For Sale—Miscellaneous 82

Refrigerators—Reach-in
45-Cu.-Ft. McCray
Unused
Heavy Duty 4-Door

$1,000 VALUE, our price $275. Perfect for restaurants, clubs, institutions, wine and beer stores.
London Iron & Metal Co. CY. 7786

90-LB. ROOFING
$2.85 ROLL
210 LB. SHINGLES $5.95 SQ.
30-GAL. WATER HEATERS
$25 EACH
GLIDDEN OUTSIDE WHITE
$3.45 GAL.
SALE THIS WEEK
JACOBS SALES CO.
45 Decatur Street WA. 2876

Sewing Machine Sale

New Necchi zig-zag port., reg. $249, special $189.50
New Console, elec. mach. $49
Used rotary port. elect. $15
Used treadle machine $10
100 other bargains—Easy terms.
Ashby Sewing Mach. Co.
107 Broad St., SW. MA. 7148

For Sale—Miscellaneous 82

DO IT YOURSELF

Sink top, 24" wide, from ....$1.50 lineal ft.
Sink rim from $2.95
Plastic sheets, cigarette, heat and wear resistant (36"x72") $6.00
Wall Cabinets, 54" $18.50
Floor tile, 9x9 06
Wall plastic tile, sq. ft. 30
BUILDERS HARDWARE CO., Inc.
MA. 9814 172 Decatur St.

FOR SALE

5x7 WALK-IN cooler, nearly new. Has compressor and coil, meat chopper, meat block, meat saw and prepack scale. Can see at address below or call EX. 8912.

FOOD FAIR, INC.
Peachtree at Wieuca

FLOOR SWEEPERS

GASOLINE operated, heavy-duty type. Will save lots of time and money to buy this, only $200. Would be suited for large warehouse and storage garages.

HUGGINS MOTORS
West P'tree at Alexander. MA. 8697

Apt.-size gas range $39.95
Full-size table-top gas range ..$79.95
9x12 linoleum rugs $5.95
Alum. stack chairs $5.95
9x9 Armstrong Lino. Tiles, 10c ea.

GATE CITY FURN. CO.
163 Whitehall St., SW

RANGE, Army, field. New, still in crate. Would be suitable for back yard grill and many other purposes. Reduced to $12.95.

HUGGINS MOTORS
West P'tree at Alexander, MA. 8697

14 MATHES 1-H. P.

ROOM air conditioners. Cork blonde cabs. $199.95. Save up to $125 by buying now. Other units to fix your requirements. Call Stan Field or Al Schofield, CY. 3011.

NEW and reconditioned plumbing supplies. Compare our prices.

Southern Pipe and Supply Co.
284 Decatur St., SE, Atlanta
400 N. Church St., East Point

NEW economy chief tractor, Briggs-Stratton engine; 7-in. wing plow; 8-in. middle-buster; 8-in. bull-tongue; 6-in. corn shovel; 24-in. scrape; 24-in. sweep. Priced at $163.80. AT. 4933. Mr. Johnson, Dir.

LOW PRICES, used sinks, lavs., toilets; new bath sets comp., $117; water htrs., $56 up, glass lined, $82. 3 comp. restaurant sinks. We buy used plbg. Superior Plbg., 550 P'mont. VE. 1689.

HOUSE PAINT—White, $5.95 value, $3.45 gal.; linseed oil, pure, $2 gallon.

LITTRELL HARDWARE CO.
274-278 Decatur St. AL. 2135

12 BENDIX washing machines. Brock extractor, dryer, 500-gal. storage tank. All good condition. Write C. E. Castleberry, North Georgia Trades School, Clarkesville, Ga.

WALL paper sale—lge selection, high grade paper. Priced to close out 10c—15c—20c—25c per roll. WATSON'S, 164 Whitehall, bet. Mitchell and Trinity.

BOAT PLYWOOD—14, 16-ft. lengths.
PLYWOOD—ALL KINDS
WILLINGHAM LUMBER CO.
2114 Piedmont Rd. VE. 5357

USED steel 4-drawer, legal-size files, both non-suspension and suspension types. HORNE DESK & FIXTURE CO., 57 Pryor St., N. E.

MUSKRAT, northern black fur coat; Kenmore wringer washing machine. Both in excellent condition. AMherst 5925, after 6.

CASH registers bought, sold, re'p'd. Add. machines, new and used. H. B. Nash, Inc., 90 S. Pryor. MA. 1742.

FOR SALE—Black locust fence post. 3366 Briarcliff Rd., NE. 30c each. Call J. D. Brownlee, LA. 9134.

SPECIAL—Linoleum tile. Perfects. 9x9 only 5c per tile. Crescent Paint Co., 80 Decatur St. MA. 4544.

KODAK tourist camera with "Synchro 800" shutter, carrying case. Perfect condition. $50. CA. 7466.

RESTAURANT equipment, all kinds. Fixture Sales Co. New location, 321 Edgewood Ave., SE. WA. 2460.

BICYCLE, boy's. Practically new, 26-inch Columbia. $65 value, sale $40. 45-8483.

HOLLAND—Like new. Famous AUW fan, less ½ price. 526 Ponce de Leon.

NEW USED fixtures, Hotel & Rest. Supply Co., 382 W. P'tree. WA. 7451

CHEAP-CHEAP-CHEAP—New aluminum awnings. FA. 0719. FA. 0352.

THREE-PIECE bath sets. Complete, $69.95. Trader Ralph's, Duluth, Ga.

RESTAURANT equipment, misc. items. Apply 223 Mitchell St., SW.

30-YR. PRES. Creosoted posts, all sizes. Country Exchange, FA. 8757.

FRIGIDAIRES — 6 cubic ft. $49. Railroad Salvage, LA. 9468

FLOOR TILE—Contractor's close out. 9x9 from 3c up. LA. 2835.

BATH TUB with legs, in good condition. $25. AT. 6005.

CLEAN CINDERS. 612 North Ave., NW. MAin 1107.

Household Goods 83

JOIN THE CROWDS

WHO have found that buying direct from our factory showrooms gives them tremendous savings. All you have to do to buy direct is to be willing to drive a few extra miles out to our factory. (No traffic or parking problems, either.)

DINETTES
5-PC. SUITES FROM $29.50
7-PC. SUITES FROM $49.50

BEDROOM SUITES
4-PC. SUITES FROM $95
(Very well made from solid hardwoods, choice 5 finishes.)

LIVING ROOM FURN.
SOFAS, SOFA BED SUITES,
CHAIRS, TABLES CHEAP
FOR CASH

REMEMBER all above would retail for approx. 90% more than prices shown here.
OPEN weekdays and Sats. 8:30-5.

MEIER MFG. CORP.
4929 Lawrenceville Hwy. Tucker, Ga.

Gov't Surplus Bargains

100 OAK and wal. chests, $15; 300 twin oak and maple beds, $8; 200 twin cotton matt., $7; 100 twin springs, $5; 150 twin box springs on legs, $10; 100 mirrors, $3; 200 oak dinette chairs, $2.50; 50 oak dinette tables, $6; Big discounts. Name your brand appliances, TV, Furniture.

BROCK FURN. CO.
288-294 Decatur St. AL. 3366

KITCHEN CABINETS
PAY LESS AT
FACTORY STORE

Plastic Tops, Sink, Wall and Base
FACTORY SECONDS
Daily, 9-5—Sat., 9-2

DEL-MAR CABINET CO.
976 W. P'tree St., NE EM. 2432

VACUUM CLEANERS

HOOVERS remanufactured $12.50 up, and other makes. Repairs and parts all cleaners. Authorized Hoover dealer.
COLONIAL VACUUM STORE
101 Hurt St., NE at DeKalb Ave.
AL. 2415; Nights and Sun. WA. 5625

USED living room suite, $20; bedroom suite, $70; bed, spring and mattress, $35; plastic and chrome or wrought iron dinette suite, $40. Easy terms or Special Cash Discounts.

Atlanta Furniture Co.
152 Whitehall St., SW WAlnut 9295

BEDROOM SUITE, 7 pieces, walnut. GAS RANGE, Roper, 4-burner table-top. AUTOMATIC WASHER, Hot Point. MANTLE MIRROR, 35x45 inches, gilt edge. All priced for quick sale. EX. 3972. 2658 Sharon-dale Dr., NE, off E. Wesley Rd. in Buckhead.

JUST a few new and used appliances. Give-away prices. Not a distress sales—just making room.

$495.95 New Duomatic washer-dryer $350
$529.95 New Hotpoint 2-door freezer refrig., 11½ cu. ft. $375
$133.98 New Hotpoint elec. water heater (T. top) $50
New Bendix auto dryer (90-day warranty), net $65
Used Hotpoint electric dryer (90-day warranty), net $90

ALL new appliances sold carry 12-month factory warranty.

General Lighting & Elec. Serv.
2379 P'tree Rd., NE
CH. 6202 CH. 8544

SAVE UP TO $175

ON NEW REFRIGERATORS
FULL 5-yr. factory guar. New 1955 washers, ranges, TVs, rugs, and furniture, at savings to 50%.
SPECIAL factory closeout on bedroom suites, foam rubber and innerspring mattress combinations. Shop anywhere you want, don't buy until you compare our prices.
OPEN TILL 8 P.M.

DOGWOOD FURN. STORES
236 Mitchell St., SW AL. 8592

MAYTAG Model N wringer washer, $65.95; ABC wringer washer, $20; Easy Spinner, $59.95; gas range, $40.

TESTED, GUARANTEED

Maytag Sales and Serv., 938 Gordon St., SW. RA. 4192.

POSTER blond bedroom complete, also mahogany bedroom suite complete, sofas, 10½-ft. Kelvinator, Norge self defroster, china cabinet, table-top gas stoves, mirrors, chrome breakfast set, Chest of drawers, television set, odd chairs, gliders.
Herndon Transfer
LA. 0871

7-FOOT Westinghouse refrigerator, food freezing compartment, $125; Magic Chef table-top gas stove, $40; RCA radio phonograph console, records and stand, $75. 238 12th Street, Northeast, Apt. 2. VE. 4185.

REAL BARGAINS

ELECTRIC refrigerators, washers, ranges. Some crate-damaged, some used. All reconditioned; guaranteed. Low prices, terms. GEORGIA POWER'S warehouse, 211 Decatur St.

12-FT. UPRIGHT AMANA FREEZER. WAS $429.94, NOW $225. SEE ANY TIME DAY, 530 LUCKIE ST., NW.

FOR BEST RESULTS USE
JOURNAL-CONSTITUTION
WANT ADS

Household Goods 83

FAMOUS NAMES AT LOW PRICES
$ 99 Simmons Sofa bed, new ..$69.95
$250 Universal Elec. range $99.95
$375 9½-ft. Philco refrig. $195.00
Southern Furniture, 165 Whitehall St.

THE RUG SHOP

EVERY type of floor covering at substantial SAVINGS. Free estimates. 140 MITCHELL ST., SW. MA. 8584.

GOVERNMENT SURPLUS — Plate mirrors, twin beds, mattresses, used refrigerators. Bargain in other used furniture. A. C. White Furn. Co., MA. 1858.

ABC Wringer washer (used) ..$39.50

EUBANKS APPL.
112 N. E. Pt., E. Pt. CA. 8824

NEW SEMI-MODERN
2-PC. SOFA-BED SUITES
ALL COLORS, $69.85
SHUMATE, 83 IVY, NE. AL. 5097

BENDIX auto. washer, $59.95. Tested, guaranteed, delivered. Maytag Sales & Service, 938 Gordon St., S. W. RA. 4192.

MOVING — Electric range, $50. Double bed springs, $10. Boy's double decker or twin bed set, $30. DEarborn 1582.

40-INCH electric range, 7½-foot refrigerator. 916 Piedmont Avenue, Northeast. EXchange 7568 after 6 p.m.

REBUILT TVs, $10 down; $2 week. Used refrig. and washers, $5 down. Bob Shelley, 262 P'tree. CY. 6311.

1954 FRIGIDAIRE refrig. and range, floor model, bargain. Fite Appliance Co., 259 Ponce de Leon. EL. 8245.

SOFAS, furniture, appliances, carpets. Save most for cash. Open stock, LA. 2606, Bill Bostwick, 47-4389.

New Furniture—½ Off
Podhouser Co., 227 10th at Piedmont

COOPERS clearance sale of antiques. Reasonable offers accepted. Cooper Furn. Co., 171 Whl. MA. 0440

USED Magic Chef gas range $39.95
USED Servel Gas refrig. $39.95
Southern Furniture, 165 Whitehall St.

USED HOT water tank. Good condition. Cheap. Also good used swing-ing door. Cheap. EVergreen 1137.

NEW Frigidaire 11-foot refrigerator, automatic washer, crated. Can finance. Bargain. EVergreen 8355.

KROHLER 2-piece living room suite, occasional chair, coffee table. Reasonable. CRescent 3466.

25 NEW SOFA BED suites, $79.50, cash or E-Z terms. E. Lake Furn., 2460 Memorial Dr., S.E.

GOING overseas. Will sacrifice Singer console sewing machine. Perfect condition. FAirfax 2907.

USED refrigerators, stoves, TVs and heaters, $10 and up. Discount for cash. EL. 7276.

BUY GE or Maytag automatic now. LA. 1393 for home dem.—Lakewood Appliance Co.

SOFABED, dining suit, chairs, beds, miscellaneous furnishings. CRescent 1196.

WESTINGHOUSE range and refrigerator. Good condition. RAymond 4362.

WE BUY, sell and exchange furniture. Comfort Furniture. WA. 7789.

Electric Range $85
KIMBROUGH Furn. Mart. WA. 9250

ELECTRIC RANGE, perfect condition, $50. After 6 call AMherst 7224.

25 NEW bedrm. suites, 200 beds, ½ off. Agt., 227 10th at Piedmont.

RENT WASHER OR TV — LA. 1393. LAKEWOOD APPLIANCE CO.

SOLID brass andirons, $11; wardrobe, $12. Peachtree Furn., VE. 2537.

CAR LOAD apt.-size gas stoves, $25 each. Adams Furn., MA. 9417.

SEE sale of furnishings, classification 86, J. H. Elliott in chg.

NEW furniture, slightly damaged, 50% off. 372 Lee St., SW.

GOOD used dining room suite, 9 pieces, $50. CAlhoun 7434.

USED furn. and appl. Bargains. East Atl. Furn. Co., DI. 3551.

SOFA BED—CALL WALNUT 3208 AFTER 5:30

TWIN SPRINGS—$4 pr.; organ, $35. Adams Furn., MA. 9417.

SEE your Western Auto for top quality Wizard appliances.

SINGER round-bobbin console. Bargain. EX. 3250. Dlr.

SEVERAL used rugs, good condition. ATwood 2032.

Diamonds and Jewelry 84

BARGAINS

SPECIAL PURCHASE at savings of 50% on diamond mountings in platinum, white gold and yellow gold.

JEFFERSON'S
8 AUBURN AVE. WALNUT 4788

Antiques 86

BARGAIN BASEMENT SALE OF YEAR

MOVING, Ladies' desks, bow-front chest, cherry, pine, walnut and maple, 3, 4, 5 drawer chest, dough boxes, drop leaf tables. All types of traditional and Early American antiques. Come to rear of 560 Spring St., NW.

STEVE'S CABINET SHOP

SALE — Moving all furniture. Chip. mirror, secty., set din. chairs, tables, lamps, twin beds, china cabinet, good piano, pictures, chests, sil. service, china, glass, figurines, oriental rugs, carpeting, andirons, porch furniture, gas stove, refrig., deep freeze, etc. All must sell Tuesday, 5th and 6th. T. R. Garlington, 916 Springdale Rd. J. H. Elliott, in chg.

PRIVATE home, has corner cupboard, tables, chairs, clock, etc. Reasonable. DIxie 8786.

Radio, TV Sales & Service 88

TV CALLS $1.50

IF SOUND YOU DON'T HEAR, OR PICTURE YOU DON'T SEE, PICK UP YOUR PHONE, DIAL

A TO Z TV SERVICE
DE. 5154; EV. 3815; MA. 5592
REPAIRS FULLY GUARANTEED

TV CALLS—$1.50
Any Time, Day or Night

FACTORY-TRAINED and supervised servicemen. All work and parts guaranteed 3 months.

BE. 6331

TV CALLS $1.50

USED TV sets $25 and up. Easy terms on service or sales. All parts and labor guaranteed.

TELEVISION CENTER
AM. 7005 RA. 7903

DAY-NITE TV SERVICE
RA. 0342
NITE, SUNDAY OUR SPECIALTY

TV CALLS—$1.50
DAY—NIGHT—HOLIDAY
AL. 5127—LA. 0463

TV Service Calls $1.50
Day & Night—AM. 6433

FOR SALE, MAGNAVOX FRENCH PROVINCIAL, high fidelity, three-way combination radio, phonograph, television. Like new. EVergreen 2331.

MULLINS TV SERVICE
118 10th St., NE VE. 6975

RELIABLE TV REPAIRS
MAULDIN RADIO AT. 2717

16-INCH table model televisions. Good condition, $50 each. DIxie 5047.

TV SERVCE, 9 TO 9, BUCKHEAD
TV EX. 6471

Musical Merchandise 90

Your Best Piano Value
Limited Number
Well-Known Name
Forty-Inch Console
Complete With Bench
Only $623

CABLE PIANO CO.
235 Peachtree St., NE WA. 1041

HAMMOND SPINET ORGAN

USED very little. Cost new, $1,300; now 1 only, $1,095.

RICH'S PIANO DEPT.
WA. 4626 Ext. 520-589

KNABE STUDIO UPRIGHT

SMALL-SIZE ebony case, rebuilt. A real bargain, $425.

RICH'S PIANO DEPT.

Trade in your old piano. Bal. like rent.
BASKETTE'S PIANO SPECIALS
2 CARLOADS famous brand-names, all sizes, upright pianos factory reconditioned, $10 down delivers. Years to pay.

BASKETTE PIANO CO.
83 Alabama St., SW CY. 7748

CONOVER GRAND

COMPLETELY rebuilt. Cannot be told from new, 5' 7" with bench, $1,295.

RICH'S PIANO DEPT.
Plaza Floor Open Friday Nite

USED Baldwin studio upright, mahogany finish. Like new. Big savings.

LANIER PIANO CO.
628 Lee St., S. W. FR. 4681-2-3

DAVISON'S PIANO DEPT.
THIRD FLOOR

OFFERS Atlanta Greatest Piano Bargains. High Grade Spinet Complete With Bench, $495. Factory Reconditioned Uprights, $195 to $350.

SPECIAL

3 UPRIGHT pianos, your choice $50 ea. 4 small (54 and 56-in.) upright pianos, refinished and rebuilt, $150 ea. Dlr. 391, Marietta St., CY. 5383.

BEFORE YOU BUY A PIANO Compare quality and price at ALVERSON PIANO CO., EV. 3651

PRACTICALLY new Baldwin Acrosonic piano. Must sacrifice. CAlhoun 6326.

Uprights, players, baby grands, $50 up. Dir., 725 Marietta St. WA. 3974.

$10 DOWN delivers guaranteed piano, Sterchi's, 116 Whitehall, MA. 3100.

PIANO—Upright mahogany, beautiful tone, $100. Good condition. 47-3456.

NOBLET HARRIS wood clarinet. Perfect condition. ELgin 4045.

PAN-AMERICAN clarinet, good condition, $20. ATwood 1270.

Machinery and Tools 91

BARGAIN—1-in., 75-h.p., 220-volt, 3-phase Peerless vertical turbine type pump, 750 G.P.M., 125 lbs. pressure: 1 each, 18-in. double-disc gate valve: 1 each, 18-in. length of pipe: 1 each, 8-ft. by 30-ft. horizontal water tanks, ½-in. thick. All equipment never been used. RA. 1322, nites: EL. 6758, days.

1 BEAR passenger car front end aligning machine. Clean condition. Will sell on terms if necessary. $450.

HUGGINS MOTORS
West P'tree at Alexander, MA. 8697

PLANER AND MATCHER
YATES—AM 15" BALL BEARING
NEWMAN 18" BALL BEARING
R. K. HASKEW & CO., INC.
BOX 4065
CHATTANOOGA, TENNESSEE

AIR COMPRESSORS FOR RENT—125 AND 210 portable, complete with tools, also 1¼-yd. front-end loader and Case tractor. Stith Equip. Co., 966 Marietta St., NW. EL. 3654.

Building Materials 92

BARGAINS
5 Steel trusses, 50 ft.
5 Steel trusses, 32 ft.
7 Bar joist, 42 ft.
8 Bar joist, 13 ft. 6 in.
5 Bar joist, 30 ft 6 in.
Steel beams, (all sizes)
Metal Sash
HUDGINS YARD
CY. 2791 642 North Ave., NW

GOOD USED lumber, $60 per thousand; used doors, $5 and $6; steel I beams and H columns, 5c per lb.; outside white paint, guaranteed, $3.95 per gal.; inside paint, all colors, $4.50 per gal.
CONTINENTAL WRECKING CORP.
2745 BANKHEAD HWY.

SAVE MONEY: Buy your lumber, flooring, doors, windows, etc., from: WILLINGHAM LUMBER CO.
2114 Piedmont Rd., NE. VE. 5357

SAVE ON
NEW AND USED PIPE
STRUCTURAL STEEL, RODS
BARON IRON ATwood 9721

STONE suitable for walls and buildings, $5 per load plus delivery. 1590 Peachtree Rd.
CONTINENTAL WRECKING CORP.

NEW and used building materials and plumbing supplies. ABC Wrecking Co., 465 Glenn St., SW. LA. 8848.

MATERIAL FROM 3 BRICK BUNGALOWS. 612 North Ave., NW. MAin 1107.

ROCK, OLD BRICK. 395 Peachtree St. See Mr. Hall.

Farm Equipment, Supplies 93

TRACTOR SALE
GUARANTEED lower prices and far better trades, terms and service. See us before you buy, sell or trade a tractor.
Quality Farm Supply Co.
100 Hunter St., SE. CY. 5005

LATE-MODEL used Ford and Ferguson tractors, reconditioned and guaranteed. Easiest terms available. New Ford tractors, all models, only $555 down.
"Your authorized Ford tractor dlr."
SHERMER TRACTOR CO.
3434 E. Ponce de Leon, Decatur EV. 4557

GOOD USED TRACTORS, many makes and sizes. See them day-night.
HILL & YANCEY, INC.
1304 Bankhead, N.W.—BE. 4457

5-HORSEPOWER Oliver Husky turning plow and cultivators, reasonable price. Stone Mountain 9439.

ALLIS-CHALMER WD 1949 tractor, attachments, etc. $750. Write Korizon Estate, 762 State, NW.

IRRIGATION equipment. Corley Sales & Service. Duluth. Pho. 3961.

G.H. TRACTOR with attachments. Good condition. $300. RAymond 3951.

Seeds, Plants, Nrsy. Stock 94

TOMATO and garden stakes, 50c per bundle at store, delivered price 75c per bundle. Randall Bros., Inc., 665 Marietta St., NW. WA. 4711.

Off. Eqpt., Typewrits., Supls. 97

TYPEWRITERS
ROYALS, magic margin, grey or tan, rebuilt, new machine guarantee, $94.50. We will trade in your old machine. Harper Office Machine, 39 Houston St., NE., CY. 3369.

NEW typewriters for rent, $4 and $5 per month. Also new adding machines for rent, regular prices. R. C. Allen Business Machines, Inc., 686 Spring St., NW. EL. 4449

BARGAINS. New and rebuilt electric and std. typewriters, adding machs., cash registers, sewing machs. Expert service. Adams Sales and Service. EV. 6071.

ROYALS—Late models, $115. Terms, $15 cash; bal. $10 per mo. A. E. Luke Typewriter Co., LA. 1396. 120 Forsyth St., SW.

STANDARD Underwood typewriter, all capital letters. Reconditioned. Reasonable. RAymond 3879.

TYPEWRITERS—Royal, $50; Underwood, $42.50; Remington, $35. Reconditioned. FAirfax 1497.

TYPEWRITERS repaired and rented. Luke Typewriter Co., 120 Forsyth St., SW. LA. 1396.

A. B. DICK MIMEOGRAPHS. NEW & REBUILT. 318 P'TREE. WA. 1608.

Wanted to Buy 101

WE PAY the highest cash prices for used restaurant equipment, office furniture and store fixtures.
ATLANTA FIXTURE & SALES
104 Pryor St., SW MA. 2224

WE PAY highest cash prices in town for good, clean, used furniture, late-model electric refrigerators and gas ranges. No amount too large. BASS FURNITURE CO., MA. 5123

HIGHEST prices for used store, office, restaurant equipment. Murry Fixture Co., 62 Ala. St., SW. LA. 7280

CASH for used refrigerators and gas ranges, in any quantity. EL. 7276; nights, BE. 5857.

TOP PRICES for furn., refs., washers, TVs, ranges. Payne's. AL. 1680.

WANTED 50 used TV's, also furn. and apl. Bankhead Furn., EL. 8510.

CASH FOR YOUR FURNITURE WHITLEY FURN. CO. AL. 9991

CASH for good used clothing. 386 Marietta St. Adams. MA. 2610.

WANT to buy good used furniture, refrigs. and stoves. LA. 1872.

BASEMENT to attic buying. Dlr. Furn., odds, ends. WA. 4342.

CASH FOR YOUR OLD PIANO AL. 0311

Moving and Storage 102

FLANIGAN—The Moving Man, Inc. (Formerly Clark's Transfer Service, Inc.) Complete fleet of moving vans, experienced workmen. First-class warehouse facilities for storing furniture. Long-distance moving to all points. Free estimates. LAmar 7576.

LOADS—PART LOADS to, from New Orleans, Dallas, Chicago, Florida points. March 15 to April 10. WA. 1412-13.
CONSOLIDATED VAN & STORAGE

ROOMS AND BOARD

Boarders Wanted 103

CRESCENT GUEST HOUSE, PEACHTREE-ELEVENTH. CONVEN. TO EVERYTHING. DELICIOUS HOME-COOKED MEALS. BUSINESS PEOPLE, COUPLES, $10.50 UP. LOBBY TELEVISION. ALSO SINGLES. EM. 2862.

IF YOU EVER BOARDED IT WAS NEVER LIKE THIS
NICE private home, new modern furniture. Business gentleman. 963 Rupley Dr., NE. ATwood 7772.

151 FIFTEENTH STREET, NE — Young business people. Lovely double room, 2 closets, semi-private bath. Excellent meals. EMerson 6183.

YOUNG mother and child to share apt. Meals, day and night care, TV, conveniently located. At home atmosphere. $25 weekly. 880 Argonne Ave., NE.

1485 PEACHTREE ST.
Ladies, Men. AT. 2080

226 14TH ST.
YOUNG bus. people. Beautyrest mattress, excellent meals. EL. 7196.

ST. CHARLES PLACE. Will board and care for elderly people in my home. Good meals, nurse's care. Reasonable. ATwood 8964.

VACANCIES. BUSINESS PEOPLE OR STUDENTS. BEST HOME COOKING. IDEAL LOCATION. EVERGREEN 1547.

1467 PEACHTREE
ATTRACTIVE vacancies. Business people. ELgin 8966.

828 PONCE DE LEON PL., NE—(Near Sears)—Home-cooked meals. Reasonable. Ladies, gentlemen. EMerson 6539.

GRANT PARK — Vacancies. Men. Nice rooms, private entrance, delicious meals, 7 days. DIxie 2032.

NORTHEAST — Room. Two young ladies, adjoining baths. Room. Two young men. Shower. ATwood 7842.

PIEDMONT AVENUE—Ladies and gentlemen, private and semi-private. AT. 3100, VE. 1212, AT. 9375.

1267 PEACHTREE ST. — Vacancies for boys and girls, meals 7 days. VErnon 0588, ELgin 9031.

201 FIFTEENTH STREET, NE—Delightful home rooms, connecting baths, delicious meals.

NORTHEAST — Vacancy. Male and female. Good transportation. $11 week. ATwood 5357.

NOW VACANT—Gentlemen. All conveniences. Good Northeast location. DEarborn 7463.

WORKING mothers with children. Care for children day and night. CRescent 0109.

724 PIEDMONT — Small, quiet guest home. Large room, 2 men or ladies. VErnon 7459.

EAST ATLANTA—Gentleman. Private room, 2 meals daily. $15 week. DIxie 0215.

815 PIEDMONT, Northeast—Young businessmen. Meals 7 days. TV. VErnon 6101.

84 PEACHTREE CIRCLE—Roommate business girl. Good meals. ELgin 6977.

1929 PEACHTREE — Roommate, young man. Private bath. ELgin 4115.

1150 BLUE RIDGE AVENUE, Northeast. Lovely vacancies. ATwood 8767.

FOR BEST RESULTS USE JOURNAL-CONSTITUTION WANT ADS

Boarders Wanted 103

710 PIEDMONT — Vacancies, men. $10 wk. Block north Ponce de Leon.

PRIVATE room and bath, the best. Also double. Gentlemen. VE. 0426.

NORTHEAST—Business couple or gentlemen, 2 meals daily. EM. 1440.

1492 P. DE LEON—Very reasonable. Business girls only. Refs. DE. 0822.

180 13TH STREET, NE. Vacancies. Men. $10 week. ATwood 9116.

1246 PONCE DE LEON—Vacancies for boys and girls. DE. 1913.

Hotels-Motels 104

HOTEL FOR RENT
HOTEL (Partly furnished), heart of town Winder, Ga. Consists: 24 bedrms., including a very nice 3-rm. apt. for the leasee, gas heat and baths. Will fix it nice for the right party. Rent $100 mo. For further information write or call Ed. Saul, 1256 Spring St., N.W., Atlanta. AT. 8171, or AT. 9591.

RITZ HOTEL—LA. 0456
Low wkly. rates, near Rialto Theater

Avon Hotel—LA. 0276
Low wkly. rates, near Loew's Theater

APARTMENTS, weekly or monthly. Accommodate 1 to 4 people. Cherokee Motor Hotel, 320 Ponce de Leon.

HOTEL SOUTHLAND—825 Ponce de Leon. Beautiful rooms, priv. baths, kitchen units, weekly rates. EL. 5575.

A FAMILY hotel. Rms., apts. 2 blks. bus sta. $7-$20 wkly. 72 Baker St., NW. Abba Hotel. CY. 8678.

SINGLES with private bath, from $6 week; doubles from $13.50. Wynne Hotel. AT. 4476.

HOTEL EMORY—P'tree at Baker. $8-$12 wk. Parking. Apts. MA. 4885.

MILLER HOTEL—Low weekly rates with bath. $8-$12. CY. 9871.

PARK HOTEL, 70 Cain St., NE. Weekly rates. $8 to $10.

ROOMS FOR RENT

Rooms—Furnished 105

EVERYONE who has rooms for rent needs the Wanted Rooms and Board Classification in The Journal-Constitution Want Ads. If you can't find what you want try an ad of your own. WAlnut 6823.

GIRLS
$6.75—SINGLE rooms, attrac. Colonial home, near shopping district, good transp. Kitchen priv. EL. 8555.

LOVELY ROOM, bath, private home. Kitchen privileges. Phone, garage, utilities furnished. Every convenience. EMerson 2954.

BEFORE renting, check with us for rates. Accommodations, convenience of location, etc. Wynne Hotel. AT. 4476-4477.

1491 McLENDON — Private home. Single or double room. All conveniences. Gentlemen. EVergreen 3213.

FRONT ROOM attractively furnished, double or single. Parkway Dr., NE. Transportation. ELgin 8738.

MORNINGSIDE—Private home, nicely furnished room, convenient transportation. ATwood 0424.

NORTHEAST — Desirable private, single room. Young businessman. VErnon 6869, nights.

JUNIPER HOUSE — Clean, comfortable, convenient everything, single or double. EL. 9577.

NICE room with kitchen privileges, for young settled lady. Convenient to airport. FA. 0503.

NORTHEAST—Corner room, private bath. One or two business people. VErnon 5479.

COLLEGE PARK—Bedroom, bath. Also bedroom, kitchen. Adults. CAlhoun 2577.

NEAR Piedmont Park—Single bedroom, kitchen privileges, $20. VErnon 2707.

NORTHWEST — Nice large corner room, girls, housekeeping. VErnon 5661.

P'TREE-12TH — Lrg. room, private bath, hotplate priviledges. VE. 7031.

244 14TH ST., NE—Lrg. double rm., pri. bath, walk-in closet. EL. 8008.

DECATUR — Business lady, lovely room and bath, bus line. EV. 2631.

PEACHTREE-8TH ST. SECTION—Large corner room. Convs. VE. 5381.

800 JUNIPER ST.—Near 5th. Men. Roommate lady. ATwood 2021.

EMORY — Large room, twin beds, adjoining bath. DEarborn 4404.

LOVELY room, private bath, desirable Northeast private home.

OAKLAND CITY—Attractive rooms, private home. AMherst 8629.

ONE OR 2 furnished rooms with private bath. LAmar 6819.

92 BAKER ST., NE. APT. 2. MAID SERV. $7.50 WEEK.

ROOM and private bath. ATwood 3400.

Rooms—Unfurnished 106

LOVELY corner room, large closet, cooking privileges, settled business lady. EL. 2315.

Rooms—Fur. or Unfur. 107

BRIARWOOD DRIVE, Northeast—Pleasant surroundings, 1 or 2 business women or couple. VErnon 0536.

H'keeping Rooms—Fur. 108

570 MORGAN—Clean, newly redecorated. Near transportation. Private entrance. Care for child for working mother. $9 week. LAmar 2698.

NORTHEAST — Clean one room, cooking facilities, everything furnished. $30 month. Sober gentleman. WAlnut 2371.

EAST POINT—Cozy, complete. Extra nice for employed, settled lady. $6.50 week. FAirfax 1350.

ROOM and kitchenette. Will accept children. DIxie 6323; ELgin 0058.

404 WASHINGTON ST. — Nice apt. Util. furn. $12 wk. Mrs. Owen.

UTILITIES furn. Effic. apts. Weekly. Steam heat. CYpress 8678.

NEAR Sears. Room, kitchenette, $10. No drinking. MAin 9720.

3 ROOMS. Will accept children. EL. 9198, DI. 6323.

RENTALS

Apartments—Furnished 114

2100 P'TREE RD.
FIRST-FLOOR, one-bedroom apt. Completely furnished. Heat and water. $60. See Apt. 2.
CALL WA. 1694
Allan-Grayson Realty Co.
30 NORTH PRYOR ST., NE

Spacious, Convenient
1-BEDROOM, living room, dining room, kitchen, storage room. $102.50.
TWIN OAKS APTS.
3399 COLLEGE AVE., DECATUR
DE. 1736 CY. 6611

MORNINGSIDE — Beautifully furnished apartment for 2 or 3 girls in well-kept triplex; 4 closets, private entrance, bath. Near shopping and transportation. See to appreciate. Available April 15. CHerokee 7956, EXchange 6322.

LOVELY 3-room, upstairs apartment. Living room-dining room combination, bedroom, 2 walk-in closets, kitchen and bath, in nice home. All utilities furnished. $80 per month. Cascade section. Adults only. AMherst 8716

CAPITOL VIEW APTS.
ONE BEDRM., dining rm., living rm. and kitchen, 4 large closets. Centrally located on transp. $100. AM. 7821. 691 University Ave., SW.

PENTHOUSE
2 LARGE rooms. Buffet kitchen, bath, unusual living quarters for one or two.
THE CASTLE EL. 9153, EL. 0955

WANTED—1, 2, or 3 girls to share 4-room apartment with 2 girls. All conveniences. Convenient to churches, shopping district, airport and trolley line. $100 per month. 305 Northeast Main, College Park. CAlhoun 1000.

NORTHEAST — Lovely 2-bedroom, twin beds each, nice living room, kitchen-dinette combination, bath. Near transportation. Three or four business girls. Reference exchanged. $125 per month. VErnon 5868.

HOTEL CLERMONT
NICELY furnished apartments. Bedroom and studio. Complete hotel service, 2 free parking lots. ATwood 8611

PONCE DE LEON-ARGONNE section, everything furnished. 5-room apartment for family or group. $25 week. Also, one efficiency, $1 per day. 313 Fourth Street, Northeast.

22-12th ST., N. E.
2 BEDRMS., living rm., kitchen, bath. Screened porch. Hot water furn. Conv. shopping, transp. 43-7658.

HIGHLAND-VIRGINIA — Especially convenient location, on bus line, stores within block. Small private apartment for settled couple. Utilities. VErnon 1939.

WANT — Settled business lady to share lovely 2-bedroom furnished apartment. Peachtree Road. References exchanged. H. M., 78, Journal-Constitution.

DECATUR
3-ROOM APT. — Nicely furnished, newly decorated. Adults. $75. DEarborn 1387.

CLEAN, beautiful efficiency. Briarcliff Rd. home, separate entrance, utilities furnished, off-street parking, working couple, $75. CR. 3751, after 5:30 p.m.

NORTHEAST — 2 bedrooms, living room, private kitchen, bath, entrances. Parking. Transportation. $77.50. 860 Boulevard, NE. ELgin 5134

DRUID HILLS — 1-bedrm. guest house, ground floor, complete, quiet, private. Utilities. $100. CRescent 8231. EVergreen 6240, WAlnut 5627.

NORTHEAST — Garage apartment, furnished nicely, living room, Murphy bed, dinette, kitchen, bath, utilities, adults. ATwood 7768.

NEAR Pershing Point—Refined business girl to share modern, air-conditioned apartment. References required. VErnon 0365.

LOVELY 3-room and bath cottage. Strictly private, choice neighborhood, close to everything. Ideal for two. $72.50. EM. 6181.

Apartments—Furnished 114

APARTMENT over 3-car garage, furnished except gas and lights. On car line, near Emory. $80 month. CRescent 7442.

NORTHEAST — Small apartment, private bath, entrance. 2 or 3 employed adults. CRescent 0284, or DIxie 4267.

THREE ROOMS—Nicely furnished. Near transportation. No children. 3233 North Fulton Ave., Hapeville. CAlhoun 9795.

SOUTHEAST—1-bedroom apartment. Utilities, use of washer, transportation. Child accepted. 682 Hill Street, SE.

EAST POINT, 219 Warren Way. Three rooms, upstairs. Business couple. References required. $65. CAlhoun 1076.

THREE private rooms, entrance, bath. No children. 1149 Austin Avenue, NE. Little 5 Points. CRescent 2879.

1 AND 2 bedrms., entirely private. Near trolley.
L. F. JENKINS RLTY., DI. 5768

BUCKHEAD SECTION—Living, bedroom, kitchen, bath, utilities, private entrance, business couple. CH. 4555.

AVONDALE—Clean, 3-room terrace apartment. Utilities. $65 to couple. Will care for child. CRescent 5194.

EAST POINT gentleman, works evening, share house with working couple. Utilities furnished. $60. FA. 3590.

DECATUR — Spacious apartment, screened porch, tub with shower. Water. Adults. $62.50. DE. 0716.

Deerfield Apartments
2, 3, 4, 5 rooms. VE. 9332

GARAGE APARTMENT — East Point. 4 rooms, bath. Washing machine. Adults. $80. CAlhoun 4590.

ANSLEY PARK — Furnished cottage, three rooms and bath. Men only. EMerson 4305 after 5 p.m.

NORTHEAST — Large efficiency. Utilities furnished. Near shopping, transportation. ELgin 7965.

BUSINESS COUPLE — College Park. 3 rooms, private entrance. Utilities furnished. CAlhoun 4702.

1951 McCLELLAN DRIVE — Near Fort McPherson, 2 bedrooms, $90. Phone FRanklin 1491.

MORNINGSIDE — Attractive apartment. Separate living room, transportation. ELgin 1660.

1270 W. PEACHTREE — 3 rms. Lights, gas, water, heat furnished. $70 month. AL. 6585.

NORTHEAST—One bedroom, kitchen, living room with sofa bed. WA. 5738, AT. 7308 after 6.

741 LEE, SOUTHWEST — Bedroom, kitchenette, bath. Connecting bedroom. CAlhoun 2577.

BRIARCLIFF RD.—Garage efficiency, separate entrance. Business couple. DEarborn 5184.

LOVELY and clean pine-paneled efficiency. Walking distance Buckhead. $70. CHerokee 1808.

BUSINESS girl to share two-bedroom apartment. Age 28-38. Convenient bus lines. VErnon 7055.

ATTRACTIVE large efficiency. All conveniences. Adults. 926 Greenwood Ave., Northeast.

NORTHEAST — Efficiency. Private bath, near bus. $60. Business couple. ELgin 2818.

BEAUTIFULLY furnished large efficiency. Twin beds. Businessmen. DEarborn 1444.

ST. AUGUSTINE PL., NE—Available April 15th. Couple only. Reasonable. VE. 0216.

NEAR Piedmont Park. Bachelor apartment, sutiable 2 businessmen. VErnon 2707.

PIEDMONT — 3 rooms, newly decorated. Completely private. Adults. ELgin 5462.

NORTHWEST — Three nice rooms, bath, businessmen or ladies. VErnon 5661.

LITTLE FIVE POINTS—Private 2 rooms. Water, lights. Couple. LAmar 5520.

WEST END — Two large rooms, convenient. Couple only. AMherst 4920.

DOWNTOWN — 2-room efficiency. $55 month. Couple only. MAin 1377.

2 FURNISHED rooms, ½ block transportation. West End. AMherst 6295.

NORTHEAST — 4 rooms, Christian couple or lady. CR. 4160, evenings.

WEST END—3 rooms, private entrance, bath, convenient. RA. 8543.

NORTHEAST—2-3 rooms. Utilities, heat. Business couple. VErnon 1586.

EAST WESLEY Court Apartments. Sub-let. 1 bedroom. EXchange 5015.

COLLEGE PARK—3 rooms. All private. Adults preferred. CAlhoun 8003.

COMPLETELY furn. efficiency apts. Couples only. 881 Ponce de Leon.

DECATUR — 2 or 3 rooms, bath. Near transportation. CRescent 3939.

855 PIEDMONT—Efficiency, $70. All utilities furnished. ATwood 8400.

Rhodes Center—Single Efficiency EM. 2178, after 4

UTILITIES furn. Effic. apts. Weekly. Steam heat. CYpress 8678.

TWO-ROOM terrace apartment. Barnett Street. VErnon 8089.

4 ROOMS, private bath, utilities, $75. 344 Josephine St., NE.

2-BEDROOM apartment for 4 business girls. ATwood 8984.

Apartments—Unfurnished 115

Oglethorpe Apartments
1914 Johnson Ferry Rd.
NOW UNDER NEW Management and Ownership
MONTHLY Lease—Freshly decorated. Available Now
Stove, Refrigerator and water furn.
$55.00 TO $62.50—2 bedrooms, living room, dinette, kitchen, bath, and large utility room all on one floor.
$69.50 TO $73.50—2 large bedrooms and bath upstairs—living room, dining room and kitchen downstairs. Each apartment has private front and rear entrances, large play areas. Children welcome. The best rental buy in Atlanta.
Day Nursery—Shopping Center Schools Nearby, First And Second Grade on Project
Open 9-5 Mon. Through Sat. 2-5 Sunday
COME OUT AND LET US SHOW YOU AN APARTMENT
Call: 47-5201 47-5233 47-4782

LINDMONT MOROSGO
DE LUXE 5 and 6-room spacious fireproof family units. Private front and rear entrances. Closer in than Buckhead. ADJOIN NEW GRAMMAR SCHOOL AND SHOPPING CENTER ON NEW PIEDMONT LIMITED BUS LINE JUST OFF EXPRESSWAY. Go Piedmont road (2400 block), corner Lindbergh Dr., NE. See Res. Mgr. CH. 6341, EX. 2978.

SKYLAND
2-BEDRM., fireproof units, adjoining shopping center and school. $67.50-$69.50. Go Buford Hwy. (3700 block) to corner Clairmont Rd. Resident Mgr., CH. 1984.

OAKLAND COURT
EFFIC., $52.50
ONE BEDROOM, $62.50-$65
BETWEEN Little 5 Points and Decatur, near N. Decatur trolley. Go Moreland Ave. (100 block) to Hardee St., NE., go one block east and follow signs to Rental Office, or call Res. Mgr., LA. 8514 or after hours call WA. 8272.
D. L. Stokes & Co., Inc.
BKRS., EL. 3361, 680 W. P'TREE

NOW!
2-BEDROOM APTS.
$57.50
INCLUDING WATER, STOVE, REFRIGERATOR, BUILT-IN CABINETS, ON TRANSPORTATION. OFF-STREET PARKING, DAY NURSERY IN CONNECTION
PLENTY OF CLOSETS
Bus Service Every 15 Minutes
THREE MILES TO DOWNTOWN
SCHOOL ON GROUND NOW COMPLETE
MOVE IN TODAY!
VILAGE APARTMENTS
1767 SO. PRYOR RD.
PHONE LAmar 7000

TWIN OAKS
PERFECT PERMANENT HOME
Located in a beautifully wooded area of Decatur Adjoining Shopping Center
1 and 2-bedroom units with Living room, dining room, Furnished kitchen, tile bath, Ample closets, Venetian blinds.
WONDERFUL PLAYGROUNDS
8 wooded play areas to Delight the children.
REASONABLE
Rent from $77.50 to $90.
Call DE. 1736 or CY. 6611
3399 College Ave., Decatur

For Those Who Choose
PEACHTREE GARDEN APTS.
BEAUTIFUL 2- and 3-bedroom apartments on Peachtree Rd., just beyond the Veterans' Administration. We furnish hot and cold water, heat for the apts., shades, refrig., stove, individual garage and storage space. Truly Atlanta's finest. CH. 4375, CH. 5571.

Bolton Apartments
WE WILL have for occupancy soon several lovely 2-bedroom apts., 5 miles from Five Points, near the Chattahoochee. Stove, ref., Venetian blinds. Call MRS. SUTTON, BE. 2621.

Apartments—Unfurnished 115

275 Collier Rd., NW, Apt. 38, 3 bedrooms $120.00
906 Briarcliff Rd., NE, Apt. 2, 2 bedrooms $115.00
2420 Peachtree Rd., Apt. F-32, 2 bedrooms $106.00
275 Collier Rd., N. W., Apt. 25, 2 bedrooms $105.00
619 Myrtle St., N. E., Apt. 6, 3 rooms $70.00
1208 Virginia Ave., N. E., Apt. 8, 1 bedroom $65.00
1241 Virginia Ave., N. E., Apt. D-2, 1 bedroom $62.50
1187 Mansfield Ave., N. E., Apt. 2, 4 rooms $60.00
1121 Briarcliff Pl., Apt. 6, 1 BR $60.00
921 Myrtle St., N. E., Apt. 5, 2 rooms $51.75
1202 Memorial Drive, S. E., Apt. 6, 4 rooms $47.50
427 N. Highland Ave., N. E., Apt. 10, efficiency $44.50
DRAPER-OWENS CO.
WA. 9511
GRANT BLDG. REALTORS

COLONIAL HOMES APARTMENTS
BEST IN ATLANTA
LOCATED just off Peachtree Rd., adjoining Bobby Jones golf course. One, two and three bedrooms. APARTMENTS equipped with gas range and electric refrigerator. Complete and prompt maintenance and repair service. Garage with each apartment. RENTAL OFFICE, 214 Colonial Homes Dr., NW. Phone AT. 9729. After hrs., AT. 1887.

SPRINGLAKE APTS.
NEWLY decorated 2-bdrm. apts., Venetian blinds, stove, refrig., garage. On Rock Springs Rd. Atlanta's finest now available. Call Mr. Ware, VE. 7338, or call by our office, 1374 E. Rock Springs Rd., NE.

FIRST floor spacious one-bedroom apt. Heat and water, available immediately. $56 per month. Located 869 Parkway Drive, Apt. 12. Call WA. 1694.
Allan-Grayson Realty Co.
30 NORTH PRYOR ST., N. E.

OAKLAND CITY APTS.
1181 Oakland Lane, S. W.
1 AND 2-BEDROOM apts., completely redecorated, 1 block to trolley and park, 2 blocks to school and shopping. Nursery on premises. Rental $60 and $70. Res. Mgr., AM. 5320.
Ward Wight Rlty. Co.
Healey Bl. Realtors LA. 7585

239 HOWARD ST. APTS.
LIVING ROOM, dining room, 2 bedrooms and kitchen, garage and storage. Range, refrigerator and Venetian blinds furnished.
$79.50 PER MONTH
BEN SMITH SR., INC.
1974 DEKALB, BKRS. EV. 1781

East Wesley and Piedmont Court Apts.
COR. East Wesley and Piedmont Rd., NE. Nr. Piedmont limited express, 2 and 3-bedrm. apts., playgrounds, all kitchens furn., schools near by. $87.50 to $95. EX. 0303; after 5 o'clock and Sat. and Sun., CH. 2662 or EX. 4093.

SYLVAN HEIGHTS APTS.
SPACIOUS 1, 2-bedroom corner apt. Convenient to schools, shopping, airport, Ft. McPherson. Water, locker, refrigerator, gas range, blinds. $62.50 to $80. CA. 7317.
SOME FURNISHED APTS.

Rock Springs Estates
IN BEAUTIFUL wooded area, large living rm., full dining rm., 2-bedrm., large closets, kitchen and tile bath. Playgrounds and park facilities. Near schools, shopping center and transp. 1421 E. Rock Springs Rd., EL. 4222

McDonough Hgts. Apts.
$57—$60
Near Chevrolet Plant and Fd. Prison
Most Room for the Money
All on One Floor—No Lease
See Apts. from 8-4:30 Daily
Open Saturday a.m. and from 7 to 8 p.m. on Tuesday and Thursday. Call DIxie 1972

810 Lindbergh Dr., N. E.
AIR CONDITIONED
2-BEDROOM apt. New bldg., opposite school, $105. Apt. 7. Also, 1-bedroom apt. available.
JOS. D. FRANCO
WA. 4941 Broker VE. 3955

3714 PEACHTREE RD., corner Vermont, air cond., fireproof 1st floor unit, 3,100 sq. ft., 3 bedrms., 3 baths, paneled den, large liv. rm., dining rm., butler's pantry and kit. Avail. now. Owner will decorate to meet the wishes of tenant. The Garlington Co., Realtors. 200 P'tree Arcade. MA. 6213.

NE SEC.
628 Boulevard $50.00
1166 Virginia $75.00
ALSO
155 Clairmont Ave. Dec. $60. 1 br. apts. Call AT. 0885.
HUBERT & TAYLOR REALTY CO.
409 Peachtree St., NE

BUCKHEAD—Paces Ferry Rd., N.E. 4-ROOM, 1-bedrm. apt. with garage. Quiet, modern building. Adults. $55.
3202-A CAINS HILL PLACE, NW. 3-ROOM, 1-bedrm. apt. Stove, refrig. $65. WA. 1603, night CH. 4083.
M. C. PARSONS, Agt., Grant Bldg.

1031 ST. CHARLES AVE., NE. Apt. 3, 4 rms., stove and refrig. Will redec. $70.
SHARP-BOYLSTON CO.
Realtors WA. 2929 Grant Bldg.

117 NORTHERN AVE., Decatur, near St. Thomas More and Pr. de L. grammar schools, 2 bedrooms, all utilities except elec. $87.50. Immediate occupancy. Haas & Dodd, Rltrs., WA. 3111, Haas-Howell Bl.

AVONDALE ESTATES, 1 and 2 bedrm. apts., $75 and $85 mo. All conv. DE. 2534.
FORKNER REALTY CO.
REALTORS Avondale Estates, Ga.

Ansley Park Section
DESIRABLE four rooms, heat, hot and cold water, stove and refrigerator. No children or pets. $85. EL. 3008.

67 13TH ST.
EFF. APT.—Between the Peachtrees. $46.50. Immediate poss.
PAUL C. MADDOX CO., REALTORS
WA. 6655 Standard Bldg.

WELLSWOOD APARTMENTS
544 BURROUGHS ST., SE. DI. 9955

22-12th ST., N. E.
2 BEDRMS., living rm., kitchen, bath. Screened porch. Hot water furn. Conv. shopping, transp. 43-7658.

407 EAST LYLE AVE., left apartment; 409 East Lyle Ave., right apartment. Utilities furnished. Private bath. $47.50 each. ALpine 2704. FAirfax 4977, after 5.

FOR RENT—1st floor, bedroom, living room, kitchen, bath, large screened porch. CHerokee 5956. 15 Tallulah Drive, NE, near Hospital 48. $45.

407 EAST LYLE AVE., left apartment; 409 East Lyle Ave., right apartment. Utilities furnished. Private bath. $50 each. ALpine 2704.

SOUTHEAST—3 4-room apartments, newly decorated, private, convenient location. Business couple. Utilities furnished. $60. DIxie 2691.

DECATUR — 3-bedroom apartment, private bath, private entrance, front, back porches, garage, utilities paid. $110. EVergreen 1429.

NEWLY DECORATED — Bedroom, living room, kitchen and dinette. Stove, refrigerator, utilities furnished. $65 month. ALpine 9794.

COLLIER ROAD, NORTHWEST—Entire floor in triplex, 5 rooms, 1½ baths. Ample closet space. Attic, garage. ELgin 0040.

LARGE 1-bedroom apartment. Convenient to shopping, transportation and 48 Hospital. Utilities furnished. Adults. EX. 4303.

PONCE DE LEON at Parkway, 6 rooms. Redecorated. Venetian blinds. Adults. $75. 706 Parkway Drive, Apt. 8. VErnon 2801.

KIRKWOOD — 4-room terrace apartment, working couple, 1 child accepted. $45. 2279 1st Avenue, NE. EVergreen 1873.

436 CAMERON STREET, Southeast. Three-room apartment. Lights, water furnished. Couple, small child accepted. $38.

SPACIOUS, luxurious, 9-room apartment, 3 bedrooms, modern kitchen, 3 garages. 2895 Peachtree Rd. EVergreen 1270.

2-BEDROOM terrace apartment. Utilities furnished. Electric stove. 3067 Campbellton Rd., Southwest. AMherst 4910.

DECATUR, private, large room, bath, kitchen furnished, utilities paid, business lady or couple. DEarborn 0184.

COLUMBUS Courts Apartments, 305 E. Ponce de Leon, Decatur. 1 4-room. Avail. immediately. Call nights. DE. 8269.

1 and 2-BEDROOM apartment, with utilities, $60 and $75. 372 North Ave., NE. Children welcome. EL. 5334

CASCADE SECTION — One-bedroom apt., 2nd floor. Heat, stove, water and janitor service. Adults. $70. AM. 3456.

THREE ROOMS, business couple. Private bath, utilities furnished. $55. 52 Claire Drive, Southeast. DIxie 6055.

933 EUCLID AVE. — Efficiency, No. 19 .... $47.50
BERRY RLTY. CO. VE. 6695

HIGHLAND-VA. section — 3-room apartment, stove, refrigerator furnished. Business couple. EX. 3650.

FOR BEST RESULTS USE JOURNAL-CONSTITUTION WANT ADS

Apartments—Unfurnished 115

AVAILABLE NOW—2-bedroom apt. $86 month. Open for inspection. 804 A. Eloise Court, SE. Ormewood Apts.

FORT MacPHERSON - SYLVAN HILLS—Garage apartment. Couple. $70. 1088 Astor Ave., SW. RA. 6449

WEST END—Near Sears, four-room upstairs apt. Water, stove and refrigerator included. $45. DEarborn 9566.

BUSINESS WOMEN, 3 rooms, private entrance, bath. Stove, refrigerator, utilities furnished. ELgin 0431.

PONCE DE LEON AVE. — Lovely apt., new, modern; furn. kitchen. Venet. blinds. Adults only. VE. 9332.

1198 PIEDMONT AVE. Northeast. 3-room apartment. Private entrance, all utilities furnished. $75. Adults.

561 NORTH HIGHLAND AVENUE, NE. Vaud Street entrance. Apt. 2-B. 4 rooms, $47.50. Open inspection.

EMORY SECTION—New 5-room terrace apartment. All utilities furnished. $125. EVergreen 8960.

128 RAWSON ST., SW—Priv. bath. $37.50. GIFFORD RLTY. CO., WA. 3065. Volunteer Bldg.

THREE rooms, transportation, private entrance, bath. $42.50. 1505 Boulevard Drive, Southeast.

4 AND 5 ROOMS, near Highland, Ponce de Leon. Stove, refrigerator, water, heat. EVergreen 2238.

GRANT PARK SECTION Business couple only. 3 rooms, private. Water, heat furnished. DIxie 4371.

1122 STATE, Northwest — Living room, bedroom, bath, kitchen. $50 including lights, water.

NORTHEAST, Arnold St.—Duplex. 3 rooms. Lights, stove, water furnished. $62.50. WAlnut 1221.

NORTHSIDE Duplex. Living room, bedroom, kitchen, bath. Utilities. Adults. ELgin 8144.

NORTHEAST Five rooms. Stove, refrigerator, heat, water furnished. $73. Adults. MAin 0661.

DRUID HILLS SECTION—Desirable 1-bedroom apartment. Utilities. $65. Adults. CR. 8848.

KIRKWOOD — Downstairs, 3 large rooms, dinette, private bath. Adults. EVergreen 5963.

DECATUR — Four-room newly decorated apartment. Utilities furnished. DEarborn 8891.

CASCADE-BEECHER SECTION — 3-room terrace. Business couple. FRanklin 4100.

EAST POINT — Four rooms, convenient Ft. McPherson. $50. AMherst 6976.

SOUTHEAST — 3 rooms. Private. Convenient location. Water furnished. DIxie 8678.

5-ROOM modern apartment. 1250 Oakland Terrace, Southwest. RAymond 8500.

FOUR ROOMS—All utilities furnished. Adults. 544 Whitefoord Ave., Northeast.

2-BR., newly redecorated, stove, refrig. $60. 536 Blvd., NE. VE. 7915, James.

963½ WASHINGTON ST.—2 rms., $7 week. Furnished hot water. AL. 6585.

DECATUR—3 rooms, bath, private. Convenient. Water furnished. RA. 2345.

HAPEVILLE — 3 rooms, bath with shower, kitchen furnished. CAlhoun 8761.

COLLEGE PARK — Upstairs apartment, 4 rooms and bath. FA. 4631.

741 LEE, SOUTHWEST — 3 rooms, bath, stove, refrigerator. CA. 2577.

518 PEEPLES STREET, SW — 7 rooms, bath. $60 month. FR. 2954.

4 LARGE rooms, hall, private entrance, bath. $50. AMhurst 4230.

855 PIEDMONT—Efficiency, $55. All utilities furnished. ATwood 8400.

PRETTY 4 rms. Call Babb & Greene, RA. 2186. 1386 Gordon St.

Apartments—Fur., Unfur. 116

THE DARLINGTON
2025 PEACHTREE RD., NE
2-ROOM EFFICIENCIES WITH KITCHEN AND BATH
FURNISHED OR UNFURNISHED
1-MONTH TO 1-YEAR LEASE
PRIVATE SWIMMING POOL
SHOWN DAILY 9 A.M. to 6 P.M.
Saturday 9 to 12:30; Sun. 10 to 6
Phone EM. 2511

On Expressway Limited Bus Stop
BLAIR VILLAGE
1 and 2 bedrooms, redecorated. Furnished or unfurnished. $47.50 to $57.50. All kitchens furn. Relandscaped. Shopping center, schools, nursery, churches and transportation. 9 a.m. to 5 p.m. Mon. through Sat. 2 p.m. to 5 p.m. Sundays
Call ALpine 5433
After hours, DI. 6454; FA. 4741; DI. 2747, DI. 4866.
One month to one year lease.

THE CASTLE
SPACIOUS attractively decorated studio. Professional building. 87 FIFTEENTH ST., N. E. EL. 9153 EL. 0955

NEWLY decorated, 2 bedrooms, living room, dinette, kitchen. FAirfax 1943.

Duplexes—Furnished 117

LITTLE FIVE POINTS — 3 rooms, utilities, convenient to transportation and stores. Adults preferred. $75. 506 Mayson Avenue, NE.

BEAUTIFULLY furnished small duplex. Suitable businessmen or nurses. DEarborn 1444.

2-BEDROOM duplex, conveniently located, private entrances. Adults. ATwood 6095.

Duplexes—Unfurnished 118

PONCE de LEON AVE.
NEAR Highland, large 3 bedrms., liv. rm., din. rm., kit., pantry, closets. $125, inc. heat and water. Vacant.

WAVERLY WAY, N. E.
2 BEDRMS., 2nd fl., $90, inc. heat and water. Vacant.
CALL MR. BOYLAN, WA. 2162
LIPSCOMB-ELLIS CO.
REALTORS, 88 WALTON ST., NW

108 ERICSON AVE., SE. 3 ROOMS and bath, located near transportation and shopping.
Rent $48.50 per month
BEN SMITH SR., INC.
1974 DEKALB BKRS. EV. 1781

134 TERRACE DR., NE, one block off Peachtree Rd. Upper apartment. Large living room, dining room, two bedrooms, tiled bath, breakfast room, kitchen and porch. Electric stove, refrigerator, heat, hot and cold water furnished. $100 per month. CHerokee 3300.

1796 N. ROCK SPRINGS RD., off Piedmont and N. Morningside Dr.—New brick duplex, 4 rms. (2 bedrms.) $100
1096 ROSEDALE DR.—3 rms., $55
793 Barnett St.—3 rms., ... $75
BERRY RLTY. CO. VE. 6695

NICE 2-BEDRM. DPLXS.
ADJOINS Hapeville City Park, conv. shop, trans., churches, public and Catholic Schools. $69.50. Ava Park Co., FA. 9152; CA. 3636.

PEACHTREE HILLS
LIVING room, den, bedrm., dinette, kitchen, screened porch with jalousies, spacious grounds with outdoor grill. $125. AT. 5907 after 6:30.

844 BARNETT ST., NE., apt. 2. Practically new building; 2 bedrms., tile bath with shower $85. McKenzie-Dreger Co., 5 Ivy St., NE. CY. 2512.

1477-B SHERIDAN CIRCLE, NE—Off Sheridan Rd. and LaVista. 2-bedrm. unit. Stove, refrig., garage in bsmt. Vacant. $100. Call EL. 3361.

160 ROCKYFORD ROAD, Northeast. Lovely one-bedroom upper duplex. Stove, refrigerator, $65. EVergreen 0045 after 6 p.m.

468 10TH STREET, Northwest. 4 rooms, private entrances, garage. Automatic heat. $50. See. Call CY. 3336 Monday.

NORTHEAST — Settled business couple, 2 rooms, kitchenette, private bath, entrance, and garage. VErnon 2469.

SANDY SPRINGS—2 BEDROOMS
BAGWELL-WILSON, INC.
Realty Co., Sandy Springs, EX. 4422

1805 PIEDMONT WAY—New 2 BRs., liv. rm., kit., dinette, tile bath. Ready to move in. H. L. Whittier, CH. 6574.

KIRKWOOD—Four rooms. Private entrance. Semi-private bath. CHerokee 5489; nights, EVergreen 0004.

620 KENT ST., SE — 4-rm., bath, brick, $62.50. L. C. Taylor, VE. 6720, res.; AT. 3475, ofc.

SOUTHEAST SECTION — 3 rooms, bath, screened porch. Private entrance. RAymond 7749.

MORNINGSIDE — 3 rooms, and bath. Stove and refrigerator. $75. EVergreen 4431.

1225 EUCLID AVE., NE—Three rooms, bath, $67.50. DEarborn 7109.

VACANT, redec. 348 Sterling St., NE 4 rms., con. bath, $50. VE. 8993.

3 LARGE ROOMS — Bath, private entrances. DEarborn 4885.

Houses—Furnished 120

HAPEVILLE — Four rooms, everything furnished. $100. Convenient to Airport. CAlhoun 8000.

EAST POINT—Small house. Working couple. Water furnished. $50 month. CAlhoun 2594.

Houses—Unfurnished 121

2460 HILLSIDE DR., NE—Nice 3-bedrm. home, all conveniences. $85 mo. House open. Drive out Buford Hwy. to Clairmont Rd., turn right 1 block to Clairmont Terrace, turn left 4 blocks to Hillside Dr. Call Johnny Johnson, res., AT. 2205; ofc., EX. 7527. Etheridge & Vanneman, Realtors, 4411 P'tree.

NORTHSIDE
CLOSE to Buckhead, schools, and shopping center. 3 bedrooms, 1 bath, living room, dining room, kitchen, screened porch, deep lot. $125 month. Call Mr. or Mrs. Black, ofc. EX. 3561, res. 45-8538.

EXCELLENT 1-year-old brick home. Completely air conditioned, 3 bedrooms, 2 baths, basement, play room, carport, 1-acre fenced wooded lot near Margaret Mitchell School. Light traffic. 1-year lease. $185 month. 2758 Ridgemore Road, Northwest. BElmont 6003.

339 CREW ST. — 6 rms., 2 sinks, $65. GIFFORD RLTY., WA. 3065. Vol. Bl.

Houses—Unfurnished 121

HIGHLAND-PONCE DE LEON
WE HAVE two brick homes to rent in the next 30-60 days. Call Pat Hall, WA. 1011.
BURDETT RLTY. CO.
Realtors 175 P'tree

CASCADE HEIGHTS — Practically new ranch-type 2-bedroom brick. Excellent neighborhood. Convenient to Ft. Mac. Water, lights furnished. Adults. $125. FRanklin 2116.

GUEST HOUSE — 3 rooms and bath. Icebox, stove and water furnished. Gordon Rd. transportation. Private driveway. CYpress 0385, days; AMherst 5410, nights.

2-BEDROOM house convenient Skyland shopping center and school, gas stove furnished. $70 month. 4029 Georgian Drive, Chamblee. 47-2740.

SOUTHEAST — Near Cleveland Avenue School. Seven-room house; also five-room terrace apartment. Reasonable. FAirfax 6720.

1214 UNIVERSITY, off Colonial Dr., Brookhaven. Immediate possession. Six-room house and bath, good condition. Call ELgin 4652.

LORING HEIGHTS — 507 Deering Road, Northwest. 2 bedrooms, on transportation, school bus. Close in. $85. ATwood 7680.

3314 McAFEE Road, Glenwood-Candler section. 2-bedroom brick with garage. On transportation. Fenced yard. $90. EV. 8287.

FIVE-ROOM brick house and bath, vicinity 48th Hospital on Peachtree. $125 month. CHerokee 7929.

CLEAN 3-bedroom house, 6 years old. On school bus. $85. 4744 Shallowford Road, Chamblee.

4590 CLAIRMONT PLACE, Chamblee. 5-rm. bungalow. Nice lot. Vacant. $70. EL. 3361.

Trailers for Rent 123

FURNISHED house trailers, all utilities. $35 month. Forest Park. CAlhoun 9874.

$7.50 to $20 WK. Allen Trailer Park. CY. 9991, or MA. 4233.

Resorts 125

PLENTY fishing boats available at Clark Hill Lake. Furnished cabins available. Your Georgia license is good here. Fishing Village, Plum Branch, S.C.

Suburban—For Rent 126

NEAR LITHONIA—4-room house. All conveniences. CHerokee 1601.

Business Property—Rent 128

MEMORIAL DR. at Cooper St., 6 blocks Five Pts. 4,300 sq. ft. New bldg. Will finish as modern office space or lease for ofc.-warehousing. 8-car parking. Call FRANK CARTER, WA. 9511
DRAPER-OWENS CO.
Realtors Grant Bldg.

555 FORREST RD., NE.
½ BLOCK from new Doctor's Bldg. 9,200 sq. ft., combination offices, warehouse or mfg. Ample parking, can be enlarged economically to 26,000 sq. ft. Central location, but out of traffic. Excellent branch office setup. Lease or sell. Owner, VE. 6477.

NOTICE—Vacant, ready for occupancy. Have two excellent brick stores 20x70, rear of 2255 Cascade Rd. Reasonable rent. M. M. Richardson, RA. 7713, or WA. 1971. Dargan, Whitington & Conner, 124 Hurt Bldg.

NEW AIR-CONDITIONED STORE ON P'TREE, IN NEW SHOPPING SECTION—Plenty parking. 3,000-ft. office space for large insurance office. $1.80-$2 per foot annually. Available soon. Robinson Rlty., B'head, CH. 2152.

WILL BUILD
BUCKHEAD — Ofc. and whse space. 1,500 sq. ft. and up. Ample parking, loading dock. EL. 0751. Forrest Adair Co., P'tree at Collier.

161 GARNETT ST., SW
2-STORY brick bldg., warehouse and office. Approx. 5,500 sq. ft. Loading area and parking. RA. 7584.

Stores, Warehouses, Office Space
ALLAN-GRAYSON REALTY CO.
30 N. PRYOR ST. WA. 1698

McINTYRE REALTY CO., CY. 8631.
REALTORS HEALEY BLDG.

DISPLAY—Office space, 997 to 1005 Spring St., Johnston. AT. 4852

Office & Desk Space—Rent 129

165 LUCKIE STREET, N. W.
SUITE OF OFFICES
2,600-FOOT FLOOR AREA. MAIN FLOOR, PARTITIONED FOR PRIVATE OFFICES. ELEVATOR AND LOADING PLATFORM IN REAR. ALSO PARKING AREA. WILL CONSIDER SUBDIVIDING. FOR INFORMATION, CALL MR. TAYLOR, AT. 7380.
ANDERSON-BOYNTON CO.
1531 PIEDMONT, BKRS. AT. 5841

W. PEACHTREE front, 7,000 sq. ft. air cond., office space, adequate off-st. private parking. DiCristina or Jerry Blount.
HAAS & DODD, RLTRS.
Haas-Howell Bldg. WA. 3111

UNUSUALLY desirable office space, air-conditioned; attractively priced. WAlnut 1511.
J. H. EWING & SONS
65 Forsyth St., N. W. Realtors

AIR-CONDITIONED OFFICES
1299 W. PEACHTREE ST.
TWO connecting offices, janitor service, parking facilities, fluorescent lighting, paneleing. EL. 5683 or EV. 1374.

1053 W. PEACHTREE, cor. 11th St., 2 offices, all utilities and cleaning service. Off-st. parking, immediate occupancy. $69.50. Haas & Dodd, Rltrs., Haas-Howell Bldg., WA. 3111.

BILTMORE AREA—De luxe 2 office suite; 1 office completely furnished. Air. cond., all util. Paved parking. Reasonable. VE. 9712.

GOOD OFFICES, 66 Eleventh St.
DORSEY-ALSTON CO., Realtors
72 Eleventh St. AT. 7554

DECATUR—1,400 sq. ft. Modern office bldg., air conditioned, priv. parking. Will rent all or part. DE. 2792

45 11TH ST., NE—2-room suite, $75. 3-room suite, $95. Utilities, janitor service furnished. VE. 6688.

W. P'TREE—Office and parking. Thomas Rltr., R-H Bldg., AL. 0501.

3 MODERN offices, off-street parking. Porter. Convenient. AT. 8671.

FURN. desk space. Tel., mail address. 231 Healey Bldg., WA. 7607

DRAFTING room, 20 x 30, Plum street, NW. LA. 7546.

Warehouses for Rent 131

WAREHOUSING
10—20—30—40—44
THOUSAND
IMMEDIATE possession on all buildings. Railroad siding. Truck bays. Sprinklered, one floor air-conditioned. Low rentals.
CALL Bob Cline, bus. WA. 1694; res., CR. 6878.
Allan-Grayson Realty Co.
30 NORTH PRYOR ST., NE

2,000, 4,000, 5,400, 7,200, 10,500, 12,000 sq. ft. office and warehouse. Some have railroad sidings. Good off street parking and shipping.
ALSO several locations downtown suitable for loan companies.
CALL TOM RAMSEUR, WA. 9511
DRAPER-OWENS CO.
Realtors Grant Bldg.

FOR WAREHOUSES, CALL:
DeKALB REALTY CO.
CR. 6411 DECATUR CR. 7493

WAREHOUSE and office space on Peters St., parking facilities, reasonable. ALpine 0752.

300x550—RAILROAD frontage. Subdivide lease or build, AT. 1757.

For Rent—Colored 133

1590 Rushton St., NE $40
133 Wesley Ave., NE, No. 9 $40
EACH of the above have 3 rms. and bath with tub. Furnace heat and all conv. NEW.
C. G. AYCOCK REALTY COMPANY
151 Nassau St., NW WA. 2114

992 FERN AVE., SE, 3 rms. ... $36
200 CHESTNUT, NE, 2 rms. ... $36
1181 GARIBALDI ST., SW, 2 rms. $44
1176 IRA ST., SW, 2 rms. ... $35
ERNEST L. MILLER CO. MA. 1505
814 Citizens & Southern Bank Bldg.

536½ Decatur St.—2 rms. $32.50
160 Northside Dr.—2 rms. $30 mo.
592½ McDaniel—2 rms. $27.50 mo.
250 Grant St., SE—3 rms. $37.50 mo.
TAKE a look, and if interested, apply 784 Marietta St., AL. 6585.

NEAR MAYSON AVE.
3 ROOMS and bath. $40 per month.
BEN SMITH SR., INC.
1974 DEKALB, BKRS. EV. 1781

NEWLY DECORATED
392 Houston St., NE $37.50
98 Mangum St., SW $37.50
ROOKER, INC. MA. 6550

HOT WATER
NEAR Ashby St., 2 rms., bath, cabinet sink, newly decorated....$37.50
ROOKER, INC., MA. 6550

269 AUBURN AVE., NE
Nice store for restaurant.
GIFFORD RLTY. CO. WA. 3065
VOL. BLDG.

DESIRABLE 2-room apartment with bath. 191 Merritts Ave., NE. CY. 6671.

3 ROOMS AND BATH........$45
BERGER REALTY CO. LA. 0428

530 DAVIS ST., NW—2 rooms, bath. $40. WAlnut 3929.

Wanted to Rent 134

WANTED to lease, habitable 3- or 4-room house with acreage, 50 or more. Prefer run down farm. What have you within 15 miles of Marietta? Phone Smyrna 45-7726—J. I. McElmeel, Jane Lyle Rd., Rt. 1, Smyrna.

WANTED TO RENT—2- or 3-bedroom unfurnished home with all conveniences, on large lot with fenced back yard and garage. In East Atlanta or Virginia-Highland section. ALpine 1302.

EXECUTIVE wants 2 or 3-bedroom unfurnished house, on Northside. Will lease for minimum of one year with option to release or buy. Excellent references. Call ELgin 3646.

FIVE- or six-room unfurnished house in good condition, near crossing of Bankhead Highway and Bolton Road. AMherst 0427.

BUSINESS lady desires furnished efficiency in Buckhead area. Call ELgin 8143, after 5 p.m.

REAL ESTATE

North Side 135

OWNER TRANSFERRED
EXCEPTIONAL VALUE
$17,250
BEAUTIFUL ranch-type home on well-developed wooded lot of more than an acre. Exceptionally good floor plan includes entrance hall, living-dining room with fireplace approximately 12x35, modern kitchen, 2 large corner bedrooms, paneled den or third bedroom, colorful bath with tub and shower. Screened living porch approximately 12x18 at rear. Carport. Located in Fulton County among high class homes with school bus at door. Call GAD RUSSELL, EX. 7502, today; CH. 2544, tonight. Exclusive.

SOLID GRANITE HOME
CONCRETE BASEMENT
$1,000 Cash to Veteran
THIS is not a new home but offers exceptional value in its space, convenience and soundness of construction. Living room with fireplace, large dining room, kitchen with breakfast area, three bedrooms, bath, small utility room, concrete basement. Level, beautifully developed lot 100x175, only 2 blocks from PEACHTREE TRANSPORTATION in Brookhaven. GI can handle with approximately $1,000 including all closing costs. Notes approximately $75 monthly including taxes and insurance. Price only $12,500. ROY HEAD, EX. 7502, today; 47-2544, tonight.

BRICK RANCH-TYPE
2 BEDRMS., 1½ BATHS
BASEMENT
THIS is a beautifully kept home on level, wooded lot in convenient Ashford Park. Living-dining combination, cheerful kitchen with auto. washer connections and breakfast bar, paneled den, 2 corner bedrooms, 1½ tiled bath. Disappearing stairs to storage attic, attic fan, concrete basement. Carport, storage room. School bus and transportation at door. Rear yard fenced, barbecue pit. Only $15,950. Call ROY HEAD, EX 7502, today; 47-2544, tonight for appointment to see.
Spratlin, Harrington & Thomas, Inc., Realtors
288 E. Paces Ferry Rd. EX. 7502

100% GI LOAN
$49.50 DOWN
UP TO 30-YR. LOAN
Contemporary Design
3 BEDROOMS
MODERN homes with fireplaces built-in stoves, de luxe baths, attached carports, ample closets, G-E gas central heat, screened porches. Some, with daylight basements with finished rumpus rooms. Priced from $12,950 to $15,500 with $49.50 down to qualified veteran. Conveniently located in Drew Valley.
GO
ON left side Buford Hwy. at our sign just before reaching Clairmont, or to P'tree through Brookhaven and right on Candler Rd., seven-tenths mile on Thompson Rd. at our sign and continue to
DREW VALLEY
Norwood Realty Company, Inc.
CY. 7441. Mr. Blair Res., AT. 6162
212 FORSYTH BLDG. BROKERS

WORN OUT?
SEE OUR homes located in Atlanta's fastest growing community. These are new homes of semi-contemporary design containing 3 large bedrms., spacious kitchen, living-dining area, attic and carport, some with basement areas. The lots are large (smallest 70x206) and all well-wooded. All utilities.
HOMES are located within ½ mile of transportation, shopping, schools and churches (all denominations). A neighborhood you can be proud to live in.
PRICE $12,000, 100% GI loans, payments only $73 per mo. Inclu. T. and I.
THESE homes are the best in Atlanta at the price and are selling fast; so hurry and call Herb Smith, EX. 6484.
Thos. J. Northcutt & Co.
EX. 6484 Maple Dr. Buckhead

North Side 135

VERY CLOSE-IN
(Very Exclusive Location)
OPEN 2 TILL DARK
BRICK RANCH HOME
3 Bedrms., 2 Full Baths
Exclusive Designs and Features
All Conveniences, Fast Trans.
NEAR
Christ The King
North Fulton High
Garden Hills, E. Rivers
$18,150 to $19,550
Luxury Class, Economy Priced and Fully Restricted
30-YR. GI and other TOP LOANS ON PARKDALE PL. and SPRINGDALE DR. off LINDBERGH, halfway btwn. PEACHTREE and PIEDMONT in BIRCHWOOD (Garden Hills). Mr. Parker, EM. 4706, CH. 1257.
PARKER AND CO.
Real Property 304 Ponce de Leon

Your Easter Present
RANCH TYPE CONTEMPORARY home on 130 ft. level wooded lot, with charm everyone talks about, but seldom finds. Unusual entrance hall is finished in wall paper and wrought iron, to the left Cathedral ceiling living room with wood burning fireplace and beautiful view of lovely trees. Dining room paneled in driftwood, picture window overlooking front yard of tall trees, very attractive kitchen on front, with Hotpoint dishwasher, cabinets galore and bar separating breakfast room, opening onto 18-ft. covered dining area, 2 bedrooms, den. All with exposed beam ceilings. 8 large closets, 2 tile baths with chrome accessories. Wait until you see the terrace where you can barbecue, be it rain or shine. 2-car attached garage. DAISY JEWETT, EX. 1525 ofc., CH. 9425 res.
LAMB REALTY CO.
REALTORS
374 E. Paces Ferry Rd. "In B'head"

New Ranch-Type Home
100% GI LOAN
$11,625
CLOSING COST ONLY $174.50
3 BEDRMS., 1½ ceramic tile baths, central gas heat, large kitchen, storage room, living-dining combination. Garage under house. Drive north on Peachtree Road and turn right on 2nd street beyond Oglethorpe Univ. onto 8th Street. Turn right again at 2nd street onto Homeward Drive.
CALL PETER M. LYNCH
RES., EX. 9480 OFC., EX. 7527
Etheridge & Vanneman
Realtors EX. 7527 4411 P'tree Rd.

GI EASTER SPECIAL
$13,000—3-Bedrm. Brick
NO CASH AT ALL
THE owner says we've got to sell this week. This lovely 3-bedrm. brick home, 2 yrs. old, with lrg. liv. rm., din. rm., kitchen, tiled ceramic bath, central gas heat, scr. porch, carport and util. rm. Level lot in beautiful neighborhood. If you quality, you can move in with no cash outlay.
Excl. Phone Al Myers
RES., AT. 8601; OFC., EX. 7527
Etheridge & Vanneman
Realtors, 4411 P'tree EX. 7527

"HERE IT 'TIS"
OFF PEACHTREE BATTLE
$$ A REAL BUY $$
SHOWN BY APPT. ONLY
2-YEAR-OLD antique brick with paneled front, designed by leading architect, 3 bedrooms, dining room, 1½ baths, living room with spacious window overlooking patio and barbecue area, paneled double garage port, large lot, back completely fenced, landscaped to perfection, close in, convenient to everything. A REAL STEAL at $25,500. Act quickly, call R. D. Byrd, EX. 9090. Dorough Realty Co., Paces Ferry Tower.

MT. PARAN
BEAUTIFUL old brick ranch on 600-ft. deep lot, every room spacious, 3 bedrooms, paneled den, 2 baths, formal living room and separate dining room, breakfast area with brick charcoal broiler, partially paneled play room with fireplace. No address over phone. Mrs. Doremus, CH. 4136, EX. 6425
PEACHTREE RD. RLTY. ASSOC.
3053 Peachtree Rd. EX. 6425

North Side 135

1699 FORREST DRIVE
OPEN 2 TO 6
JUST OFF Ashford-Dunwoody Rd. 2-bedroom, den, 2 baths, living room, dining rm., kitchen, utility room. Half unfinished basement. Owner leaving town, says "sell." GI appraisal is requested. Price $15,550. Go P'tree Rd., past Oglethorpe Univ. to Ashford-Dunwoody Rd., turn left, cross Nancy Creek to top of hill, turn left Forrest Dr. to house. Shown by appointment.
Etheridge & Vanneman
Rltrs. Oglethorpe Est. Ofc. CH. 0100

Open Daily 'til Sold
100% GI—$400 DOWN
1892 VALVEDERE
A FRIENDLY neighborhood with many civic clubs. Beautifully redecorated, 3 lrg. bedrms., gas heat, util. rm., lrg. level lot with trees. $12,000. Out P'tree Rd. to Brookhaven, right on Candler Rd., under R.R. bridge 8 blocks, and left into North Thompson, 2 blocks to Valvedere. Call Johnny Johnson.
RES., AT. 2205 OFC., EX. 7527
Etheridge & Vanneman
Realtors, 4411 P'tree EX. 7527

4617 LANIER AVE.
VICINITY OF OUR LADY OF THE ASSUMPTION SCHOOL
Shown by Appt. Only
OWNER says "sell" this week. FHA appraised. 4 bedrooms, 2½ baths, large bedrooms, living room, dining room, kitchen, family room and terrace, double garage, large, beautifully landscaped, practically level lot. Conveniently arranged. Priced in the 30s. Come north on Peachtree to first street past Oglethorpe Univ., turn left to house.
Etheridge & Vanneman
Rltrs. Oglethorpe Est. Ofc. CH. 0100

100% GI
3 BEDRMS., 1½ BATHS
BRICK—Beautiful lot, garage, about 4 yrs. old. Closing cost only. Approx. $400. Carpeted liv. and din. rm., venetian blinds. Price $18,500. Requires salary of about $600. Notes incl. tax and ins. approx. $125 mo. Just off Roswell Rd. at 4223 Rickenbacker Dr., NE. Now rented $175 month. Shown by appt. only. Call C. T. Conyers. Exclusive. EL. 3361.
D. L. Stokes & Co., Inc.
Brokers 680 W. P'tree EL. 3361

WOOD VALLEY RD.
$31,000
THIS attractive 1-story brick, situated on a beautiful wooded lot, 150x800 ft., consists of entrance hall, large living room, dining room, kitchen, 3 big bedrooms, 2 tiled baths and screened porch. The full basement has maid's room and bath. Exclusive. Call Mr. or Mrs. Black, ofc. EX. 3561, res. 45-8538.
DAVID G. BLACK, BKR.
3251 E. PACES FERRY RD.

CAN YOU AFFORD
TO MISS THIS OPPORTUNITY? Have you been looking for a house with charm and individuality? Do you want the privacy afforded by a 2-acre lot? Do you need 3 bedrooms, 2 baths, large living room, separate dining room, beautiful den, an up-to-the-minute kitchen? I can show you just the home you want priced low at $30,000. Mrs. Steele, EX. 2422; ofc., EX. 6311.
North Fulton Realty Co.
3185 ROSWELL RD. EX. 6311

ANSLEY PARK
217 WESTMINSTER DR.
IDEAL for couple, red brick. Living room, dining room, 2 or 3 bedrooms, breakfast room, kitchen and large screened porch. Shown by appt. only. $13,250. Excl. Mrs. Clarke, VE. 5900, ofc. VE. 4747.
NUTTING REALTY CO.
Realtors 45 11th St., NE

901 OAKDALE RD.
CHOICE two-story home, 4 bedrooms, 3 nice baths. Spacious first floor plan. New gas heating plant. Garages. Servant's quarters and laundry. Beautiful lot 100x500. Price $27,500. Shown by appointment only. Call Hoke Blair, residence AT. 7906, office WA. 5477.
ADAMS-CATES CO.
301 HURT BLDG. REALTORS
Our 50th Anniversary

YOUR UNWANTED ARTICLES WANTED by Journal-Constitution readers. Sell through Classified Ads whatever you're through with! Just spell "want ad" (WA. 6823) on your dial.

THE MODERN ALADDIN'S LAMP!

TO PLACE YOUR WANT AD....
PHONE WA-6823

The Atlanta Journal
"Covers Dixie Like the Dew"
AND
THE ATLANTA CONSTITUTION
"The South's Standard Newspaper"

North Side 135

3870 CLUB DR., NE
NEAR BROOKHAVEN COUNTRY CLUB
STONE and brick. 4 bedrooms, 3 baths, den, living rm., dining rm., dining area, kitchen, screened porch, basement, large wooded lot. 2-car garage and servant's room above. Exclusive, shown by appt. only. Call Alexander Harris, CH. 0678 or W. A. Lynn, CH. 1974.
Etheridge & Vanneman
Rltrs. Oglethorpe Est. Ofc. CH. 0100

ANSLEY PARK
3 Bedrooms, 2 Baths
ON ONE FLOOR, plus entrance hall, large attic, 2 finished rooms, half bath in basement. Convenient to everything. Call MR. CROMER, EM. 4182, res.; or LA. 0281, ofc.
WEYMAN & COMPANY
Realtors C&S Bank Bldg.

RESERVED FOR YOU
IMMED. POSSESSION
MOORES MILL RD.
NO CLOSING COST, assume 4½% loan. 3-bedrm. bungalow. Pay owner's equity. AM. 5571, nites AM. 9234. Mims Rlty., 1083 Kath'wd.

P'TREE HILLS
PRETTY home on lot 125 ft. wide. Entrance hall, living room with fireplace, den, 2 bedrooms, 2 baths. Convenient to transportation. GRACE BARNES, CH. 5409, AL. 6865.
NUTTING & CO.
Realtors Atlanta Fed. Sav. Bldg.

PEACHTREE HILLS
FAIRHAVEN CIRCLE—7 rms., basement, gas furnace. Widow carry loan for 15 yrs. Reasonable amt. of cash. Price $12,500. Large lot. COOLEY, DI. 1413. ATLANTA RLTY CO., "Rltrs" 83 Cain, WA. 6677.

ATLANTA'S BEST HOMES
TUXEDO PARK
2-STORY white Sou. Colonial, 5 bedrms., 4½ baths, 3-a. wooded cor. lot. 2-car garage attached. Shown by appointment. Terms. Andrews, FA. 1838; AM. 5711.
J. FRED MILLER CO., Bkrs., E. Pt.

3 BRS.-DEN, $17,500
BIG shady fenced lot, carport, 2 tiled baths, screened porch, ent. hall, den of pickled pine, attic fan, washer and dryer connections. Mr. DeLamater, EX. 5810, EM. 5616.
HELMER RLTY., 916 W. P'TREE

3 BEDRMS., 2 BATHS, near site of new school, large level lot, low 20s. Call MR. FORSYTH, CH. 3514, office; EM. 2195, res. GENE CRAIG CO., REALTORS. Buckhead Office, 3626 Roswell Rd.

BEAUTIFUL Northside—We specialize in "choice homes for choosey people." Call for an appointment. We'll fit your every need. CH. 6752
BOB DELL REALTY CO.
NO. 1 WEST PACES FERRY RD CH. 6751

774 EZRA ST., NW—One block west of Fifth St. and Ponders Ave. New 5-room duplexes, screened, gas for hot water, cooking and heat. $42.50
C. G. AYCOCK REALTY COMPANY
151 Nassau St., NW WA. 2114

OWNER'S 4% GI
THREE bedrooms, unfin. basement, large wooded lot. Assume my loan and save closing cost. 47-2249.

832 GLENDALE TERRACE, NE
OWNER TRANSFERRED — 6-rm. brick. P'mont Park sect. VE. 3263.

3 BEDRMS., bath, den home. Mrs. Harry Norman & Assoc., Bkr. 77 W. Paces Ferry Rd., CH. 6822

N. Fulton Pk.—Pretty 3-bedrm. brk. 100-Ft. lot, full bsmt. $19,500. Hunter Rlty., 1145 P'tree, EL. 1029.

TOMLIN REALTY CO., EX. 4636.

292 E. PACES FERRY RD., NE. 3 B., 1½ Ba., 100% GI. Parker & Co., Bkrs., EM. 4706, 304 P. de L.

ANSLEY PK., 3 br., den, $14,500. Cole RL. 57 Lyn... AT. 7095-7108.

NUTTING & COMPANY
Realtors Atl. Fed. Sav. Bldg.

DENNY-HAYNIE, INC., BKRS
3104 Roswell Rd. CH. 9452

Collier Rd. Duplex
Kathleen King Rlty. 28th St. EL. 9077

4 B.R.—2 ba. Castlewood Est. or build. Lots avail. CH. 6794, EX. 5630
BURTON REALTY CO.
EX. 6322 2794 Piedmont, NE

D. L. STOKES & CO.
EL. 3361 680 W. Peachtree

Dinkins Coppage & Assoc. Rlty. Co. 254 Elden Dr. CH. 1090

Lasseter & Carmichael, Bkrs. SANDY SPRINGS EX. 5363

3-BR., den, 2-bath. Antique brick. Dean McKoy Rlty., B'head. CH. 6421.

Air-Cond. homes. $16,600. 100% GI Fred G. Felt Jr., Bldr. EX. 2507

3835 VERMONT RD., NW HOWARD RLTY., B'head EX. 0461

BRICK duplex, 5 rms. ba. ea. unit. Tillis Rlty., P'tree Hills, CH. 3014

NEW—3-bedroom, 2-bath, den brick. $25,000. Turner Rlty., 1112 P'tree.

MORSE REALTY
CH. 4421 3053 Peachtree Rd

BEDELL REALTY CO.
CH. 2950 3851 P'tree Rd., NE

Northeast 136

$14,900
Flat-Top House
NEW BRICK
EXPOSED CEILING BEAMS
2 BEDROOMS—DEN
CERAMIC-TILED BATH
CARPORT—STORAGE ROOM
WOODED LOT, 80x300
FHA LOAN ..12,900
JOE McCRORY
CR. 3861 OFFICE, CR. 5190 RES.

L. W. Morris Co., Bkr.
113 Trinity Place Decatur

5-ROOM BRICK
FURNISHED
1765 INDIANA AVE., NE—Just off McLendon Ave. Two bedrooms, large front porch, tiled bath, beautifully furnished, including room air-conditioner, electric refrigerator, deep-freeze unit, range, and brand-new bedroom suite. Owner moving to Florida. For further particulars call William Bedell, residence CH. 6896, office WA. 5477. Exclusive.
ADAMS-CATES CO.
201 HURT BLDG. REALTORS
Our 50th Anniversary

1012 Highland View
ARE YOUR rental slips showing? Here is a comfortable rent beater—1½-story frame, 6 rms., 2 baths, gas furnace. Nice lot, ½ block off N. Highland, near Highland-Va. Already financed, asking $10,500. Frank Berry, AT. 8174, VE. 6695.

EXCELLENT BUY IN A 4-BEDRM. HOME, NEAR LITTLE FIVE POINTS. ALREADY FINANCED. MRS. BROWN, AT. 2118, OFC. VE. 6695.
BERRY REALTY CO.
Realtors 1574 Piedmont Ave.

5-ROOM BRICK .... $8,500 Greene Rlty., P'tree Rd. CH. 4455

Help Wanted—Male 47

ENGINEERS
Beechcraft, world's largest dollar-volume producer of light civilian aircraft, offers future and permanency with a balanced military and civilian production program. You will be interested in the excellent salary structure, the varied and interesting work and the advancement and professional recognition potentials of these current job opportunities.
Automatic Flight Control Systems Engineer
Engineering degree and 4 years experience in automatic flight control systems. Experience in missile systems desirable but not necessary. Must be capable of performing flight control system analysis and design.
Airframe Design Engineers
Must be capable of completing major Airframe Design Projects.
Structures Engineers
With a minimum of 3 years aircraft experience in Flutter and Dynamics, Stress Analysis or Test Engineering.
Aerodynamicists
Jet and missile experience desirable. Must have 3 or more years airframe experience.
All inquiries will be held in strict confidence. Write or wire Mr. Roy F. Kunz, Beech Aircraft Corp., Wichita, Kans. A personal interview, at our expense, will be arranged for qualified applicants.
Beechcraft
BEECH AIRCRAFT CORPORATION
Wichita, Kansas

Northeast 136

IDEAL
FOR a family with children. This lovely brick home is located in one of Atlanta's nicer neighborhoods near Wieuca and Roswell Roads. Large playroom in basement and shaded lawn give kids room to romp. Three spacious bedrooms and two complete baths. Now only $21,000. Call M. Blackwell, DI. 8271; office, WA. 5477.
ADAMS-CATES CO.
201 Hurt Bldg. Realtors
Our 50th Anniversary

2,300 Ft. of Happiness
SPLIT-LEVEL—Step up to 3 BRs., 2 baths, step down to 25-ft. paneled den and 20-ft. game room. Double carport. On wooded lot 140x180. Priced below $26,000.

7 ROOMS, 2 BATHS
$15,500 — VICINITY E. Rivers School. Now used as duplex. Owner's side 4 and bath—3 and bath rented. Gas furnace in dry basement. 2-car garage. Exclusive. Mr. McMullan, DE. 8855.
McMULLAN RLTY. Decatur

EXCELLENT location. Seven-room two bath home. Story and half. Brick home. ½ block off N. Highland. Conv. to school, stores and transportation. Priced for quick sale. MR. WEST, AL. 5728; EM. 5229.
John A. West & Co., Bkrs.
Ga. Sav. Bank Bldg.

SMALL CASH PMT.
9TH ST. 10-room, 2-bath home arranged for duplex. Already financed. Sacrifice price by widow. Exclusive. Mr. Biggers.
JOHNSON LAND CO.
Brokers Haas-Howell Bldg. MA. 3132

OPEN DAILY 4-7
5-RM. BRICK AND TERRACE APT. Can be used as playroom or offices downstairs. See 2913 Lookout Pl. near N. Fulton Garden Hills School. Make offer. CARPENTER, EL. 8564, ATL. RLTY. CO., "Rltrs" 83 Cain, WA. 6677.

$2,000 Cash, 6 Rooms
BRICK, only $9,850. Solid, very clean. 496 Whitefoord, NE, between McLendon and Ponce de Leon. H. C. Daughtry, CR. 1002, WA. 9511.
DRAPER-OWENS CO.
GRANT BLDG. REALTORS

LOVELY FRAME BUNGALOW
6 RMS., exquisite condition, walking dist. schools and shopping, ½ blk. trolley. Mrs. Mooney, EL. 0524.
HELEN REALTY CO.
1186 Fairview Rd. DE. 2687

621 E. MORNINGSIDE
ATTRACTIVE 2-story brick. Slate roof with entrance hall, Liv. rm., den, din. rm., brkfst. rm., 3 large bedrms., 2½ baths, mod. kitchen. Decorated. Wall Rlty. Co., EL. 8871; nights, VE. 3233.

GI RESALE — 2007 Candler Rd. 4-year-old 5-room brick and frame. Clean. On transportation. 4% loan. $58 monthly payments. Will consider reasonable offer for equity. EXchange 4231.

$1,000 DOWN, assume GI payments. 3-bedroom frame, separate dining room, redecorated, custom blinds, cornices, etc. By owner. No dealers. 1377 Arnold Avenue, Northeast. EXchange 8222.

LOVELY 3-BEDROOM, DEN, 2-BATH BRICK HOME.
COMMERCIAL TRUST CO.
Bkr., 2496 N. Decatur Plaza EV. 8861

SEE Beautiful Briarcliff Forest Homes. A. & B. Co., Bkrs., AT. 5841, 1531 Piedmont.

MORNINGSIDE duplex, 3 and 4 rms. HOME REALTY CO. LA. 5132

M'SIDE duplex. DE. 6344, AT. 2660 Chas. LaFontaine, Bkr., Healey Bldg.

Northwest 137

$7,550
IMMEDIATE POSSESSION—Modern white frame, 3 bedrms., living rm., dining rm., kitchen. Large lot. Small cash payment. Mrs. Powell, MA. 4372, VE. 5937 evenings.
Litle Rlty. & Ins., 215 Flat Shoals

WILL sacrifice nice 3-room house. CAlhoun 0595.

Chamblee-Doraville 138

Lake Windsor Heights
New Ranch-Type Homes
AMERICAN HOUSES
3 BEDROOMS—$9,350
4 Bedrooms—$10,500
Big 3-Bedroom, 1⅓ Baths—$11,250
Big 4-Bedroom, 1⅓ Baths—$11,575
ONLY $149 CASH, GI
10-ACRE LAKE—Owners have privilege of fishing, bathing and boating. Near schools, shopping center, transp. See sign on Buford Hwy. LOCATED 2 mi. beyond intersection of P'tree-Industrial Blvd. by General Motors.
CALL PETER M. LYNCH
Res. EX. 9480 Ofc. EX. 7527
Etheridge & Vanneman
Realtors EX. 7527 4411 P'tree Rd.

OPEN DAILY
Beautiful Gordon Hills
100% GI LOAN
LOVELY NEW 3-BEDRM., 1½-bath brick homes, near General Motors Plant and P'tree-Industrial Blvd. Only $400 down buys these exceptionally well-built and exquisitely finished ranch-type homes, on lrg. wooded lots. Carport, central gas heat, plenty storage space. Priced from $12,200 to $13,850. GI or FHA. Truly the most house for your money in Atlanta. A home you can be proud of. AT INTERSECTION of Peachtree-Industrial Blvd. and Buford Hwy. turn right over Stewart Rd. and follow our signs.
JOHN OLDEN
OR JOHNNY JOHNSON
Res., EL. 6990 Ofc., EX. 7527
Res., AT. 2205 Ofc., EX. 7527
Etheridge & Vanneman
Realtors 4411 P'tree EX. 7527

Investment Duplex
$17,000 — Nr. Gen. Mtrs. Plant on Tilly Mill Rd. 6 rms., first floor and 5-rm. terrace apt. Home and income. Shown by appt. Main floor rented for $100 month.

ALMOST FINISHED
2 NEW 2-bath, 3-bedrm. homes with all conveniences and facilities. Built to sell on a conventional basis. A bargain at $16,000. Go to Gen. Mtrs. Plant, main gate, turn left 3 blks. to signs. Salesman on duty 2 to 6.

LAURELWOOD RD.
1 MI. out Tilly Mill from Gen. Mtrs. Brick, 4 bedrms., 2 baths, lot 130x900. Make offer. For further information call Steve Grange, EV. 7342, EV. 9324, or Bill Merrell, CH. 1642.
D. L. Stokes & Co., Inc.
Brokers 680 W. P'tree EL. 3361

100% GI LOAN
3212 STAFFORD PLACE
LIBERAL FHA TERMS
BEAUTIFUL ranch-type brick, lge. comb. liv.-dining rm. with picture window, 3 lovely bedrms., ceramic tiled bath, gas heat. Well-landscaped large level cor. lot, near school. A veritable dream home for $12,825. Go Buford Hwy. 2 blks. north of Lymburner's, turn right into North Woods subdivision to Raymond Dr. Turn right 2 blks. to Stafford. Call Johnny Johnson.
RES., AT. 2205 — Ofc., EX. 7527
Etheridge & Vanneman
Rltrs. 4411 P'tree EX. 7527

Open Daily 'til Sold
2257 8TH STREET
100% GI—Only $400 Down
$11,800
LOVELY BUNGALOW—Perfect condition, 3 lrg. bedrms., nice bath, liv. rm. and din. rm. separate. Cor. lot 100x300. Lrg. scr. porch, util. rm. off kitchen, ample closet space, school bus at door. Go out P'tree Rd. to 8th st., turn right and go 3 blocks on 8th st. Call Johnny Johnson.
Res. AT. 2205 Ofc., EX. 7527
Etheridge & Vanneman
Realtors 4411 P'tree EX. 7527

NORTHWOODS
MANY 100% GI homes now under construction or will build your custom home on large wooded lot, convenient to new grammar school and shopping center.
Walter L. Tally, Inc.
BUILDER AND DEVELOPER
47-3906 DAYS 47-2775 NIGHTS

OPEN ALL DAY, $11,500
SUPER-DUPER VALUES
VETERANS, nothing down. Tilly Mill Rd., ½-mi. north of GM Plant. 3 BRs, ranch-type, de luxe brick homes. See our plans, select your lot. Hoke Barron, Builder, EX. 8703

3-BEDRM. homes, conv. to Industrial Blvd. $10,000. N. Atlanta Rlty., Brookhaven, CH. 3921; CH. 3187.

3 BR. $1,300 cash GI—Bamby Lane Baggett Rlty., CH. 2106 Buckhead

Grove Park 139

$7,800
OWNER moving to Florida, you don't have to have a job or salary to buy this clean 2-bedroom asbestos shingled home on Suburban bus, large wooded lot, fenced back yard; insulated and weatherstripped. Here's how. Pay owner's equity and take over monthly payments of only $48.50 which includes taxes and ins. at 4% and no closing cost. Call George Johnston, FR. 3336; ofc., AT. 6391.
Barksdale Rlty., Realtors
802 NORTH HIGHLAND

Avondale Estates 140

CATRON REALTY CO., CR. 6421
Avondale Estates (Twin Oaks Plaza)

Emory 141

3 BEDRMS., 2 baths, $17,500. Chas. D. Thompson Co. Crane Rd. CH. 1605

LARGE and small homes. Leonard Allen Co., 997 Clifton Rd., CR. 6719.

Druid Hills 142

BEAUTIFUL Druid Hills home, 5 bedrms., 3½ baths, large lot. WA. 6011, CH. 3692. J. L. Morrison, Broker. 468 P'tree Arcade Bldg.

FINE 4-bedrm., 2½-bath home. Ethel Lilley, Bkr., 2016 P. de L., EV. 1736

LG. homes on lg. lots. Mrs. Dora Smith Rlty., Emory, DE. 3883.

South Side 143

4-Unit Frame—$8,500. CH. 1937 ROSCOE GANN RLTY. P'tree Ave.

Grant Park 144-A

704 HOBART AVE., SE—Go Confederate to Eddie, about 2 blocks, close to Federal Pen and Chevrolet. Approved for $5,000 loan, price $7,500. 5 rooms and bath. Youngstown kitchen.
Call day or night, FA. 1040
ROBT. F. CARROLL RLTY., E. Pt.

Southwest 145

$10,500—GI—FHA
NEAR FT. McPHERSON
SNOW-WHITE 6-room frame, 2 bedrooms, den, fireplace. Metal awning Venetian blinds, plaster walls, on lot 90x250. Hard to beat in this excellent location. Call MR. BELL, EX. 7502, today; FA. 8200, tonight.
Spratlin, Harrington & Thomas, Inc., Realtors
288 E. Paces Ferry Rd. EX. 7502

MOD. 5 RMS., $6,950
NR. Ft. Mac, lrg. fenced lot, 2 bedrms., perfect shape, $1,500 cash, bal. monthly. J. H. Stanaland, AM. 8212, AM. 5711.
J. FRED MILLER, BKRS., E. PT.

GOOD 2-story, 10-room duplex, $6,000. Close in, good repair. Terms. VE. 1810, CH. 8096.

West End 146

6 ROOMS, 2 BATHS
LOCATED on Beecher St., between Donnally and Cascade Ave. This is a nice brick home, concrete basement, gas furnace, 2-car garage. R. D. NEELY, HOME, AM. 1877; OFFICE, AM. 2561.
J. D. OTWELL, Realtor, 609 Ashby

TRIPLEX, NEAR SEARS—8 rms., 2 baths, 3 sinks and meters. $2,000 down, bal. notes. EM. 2041, AT. 1771. Lewis Ridley Rlty., 55 12th, N. E.

$300 DN.—662 SHELTON, 4 rms., bath, $4,750. CA. 9949. Amil J. Gerlock, Bkr., College Park

TO BUY OR SELL CALL DOUGLAS WOOD RLTY., AM. 3511

Cascade Heights 147

AT YOUR SERVICE
SEVERAL nice homes in Cascade Heights and other Southwest sections. Efficient, courteous service. Call C. A. Landers, RA. 5383; C. D. Harrell, RA. 0141; Cv. Catlin, WA. 4200, or call the office.
Cascade Rlty. & Ins.
809 Cascade Ave., SW
RA. 3412 AM. 5673

New Home Opportunities
3 BRS., 1½-bath bricks. Double carports with storage areas, central gas furn. Granite foundation. Lots 85x250. Nr. S. W. Hi. and site of new grade school. FHA, GI. Call for appt. to see. Lyman Moore, RA. 3313.
George L. Wilson, Agt.
RA. 1031 2323 Cascade Rd. SW

BRAND new 6-rm. brick, nice lot. Price only $12,750. RA. 2371 or FR. 2507.

INGRAM & EADS RLTY. CO. INC. 2380 Sewell Rd. SW — AM. 8012

MAULDING RLTY. & INS. CO. 2454 Beecher Rd., RA.0183, AM.4733

Ben Hill 147A

2292 EWING ST.
THREE-BEDROOM home on 200-ft. lot, just off Campbellton road. Electric stove and water heater go with the property. Price $6,500. Call William Bedell for particulars. Residence CH. 6896, office WA. 5477.
ADAMS-CATES CO.
201 HURT BLDG. REALTORS
Our 50th Anniversary

Sylvan Hills—Capitol View 148

ATTRACTIVE 6-room brick home on lot 63½x140. Large rooms, ample closets, permanent stairs to insulated expansion attic. Near both grammar and high schools. For sale by owner. No brokers. AMherst 6548.

TO BUY, SELL or RENT
SIMEON L. STEED RLTY. CO.
646 Dill Ave., SW. RA. 3384

WILLIAM R. JOINER REALTY
1333 Stewart Ave., SW. AM. 7421

Inman Park 150

13 ROOMS—$15,000. 4 apts., 3 baths. 2 apts. rent $55; 2 apts. for $50. $2,750 cash, bal. can be financed. EARLY CASEY, CR. 3531, WA. 6677. ALT. RLTY. CO., "Rltrs.," 83 Cain

Kirkwood 151

5 Rooms, $800 Down
LARGE LOT. Possession at once. COOLEY, DI. 1413. ATLANTA RLTY CO., "Rltrs", 83 Cain, WA. 6677.

Price $7,950. 1324 Wylie St. $46 mo. Page Rlty., CY. 4387 Vol. Bldg.

5 rms., A-1 sec., bar. $7,500. Terms. Schumpert, Bkr., Arc. Bl. WA. 0703.

East Lake 152

GI RESALE
6-ROOM BRICK
$1,395 DOWN
BE SURE to see this almost new brick home and nice shady lot, close to school and transportation. Has central heat, screened porch and many other extras. For additional information, call Gilbert Thomas, DI. 7623, tonite; CR. 6486, tomorrow.
Fulton-DeKalb Realty
2139 College Ave., NE

BOULDERCREST ACRES
NEW 6-ROOM RANCH BRICKS
100% GI financing, priced from $11,200 to $14,000. All mod. conv., tiled bath, central heat, carport, wooded lot, located on Brannen Rd. off Gresham Rd. Cherry, CR. 3739; ofc., CR. 1761.
BENEFIELD RLTY. DECATUR

100% GI
NESTLED in pines, adorable 2-bedrm. frame, 2 gas f.f., scr. porch, redecor. and ready for occupancy. Must see to appreciate. Only $8,950. Miss Brannon, CR. 9984.
L. F. JENKINS RLTY., DI. 5768
531 MORELAND AT GLENWOOD

2413 JUANITA ST.
OPEN 2 'TIL 6
LOVELY 2-bedrm., paneled-den brick. Central gas heat. Near school and transportation. Will GI or FHA. John Powell, EV. 5572; EM. 5605. United Rlty., N. Highland

SEE PARKER RANCH
NEW 3 AND 4-BEDROOM BRICKS
Commercial Trust Co.
2496 N. Decatur Plaza — EV. 8861

SEE PARKER RANCH
NEW 3- AND 4-BEDROOM BRICKS
Commercial Trust Co.
2496 N. Decatur Plaza EV. 8861

594 DANIEL AVE.
NEW BRICK—3 bdrms., 1 paneled. Large kitchen. Tiled bath with shower, gas heat. FHA or GI terms. Open. Owner-builder, EV. 3200.

6-Room Brick—$9,000
NEAR TROLLEY, shopping center, school. Corner lot. CR. 1426. SPITLER RLTY., 254 2nd Ave., SE

100% GI loans, ranch-type bricks. Clairmont Rlty. & Ins. DE. 3306

Candler-Glenwood Sect. 152A

$20 TOTAL CASH TO GI
Beautiful Ranch Styles
6 Room Bricks
3 Bedrms. (1 Paneled) Basement
On Atlanta Trans.
Go
GLENWOOD RD. 1 Mile Past Candler Rd. to Glendale Dr. Turn right to McAffee Rd. turn left 4 blocks. See sign on left. Open daily 'til dark.
Steve Baskett, EX. 4716
Adair Realty & Loan Co.
Realtors WA. 0100 Healey Bldg.

SHAMROCK DRIVE
AN ATTRACTIVE new street with brand-new brick houses nearing completion and ready for sale. All have 6 rms., 1½ baths, carport and util. rm., yet each of them has distinctive style, beauty, appearance and appeal. Pick your house now and then pick your colors, tile, etc.

PRICE RANGE: $13,300-$13,500
LOANS: GI, FHA, Conventional.
TRANSPORTATION—1 block.
SCHOOLS—Bus, 1 block.
LOCATION: Shamrock Dr. runs to right off Glenwood Ave., between Candler and Columbia Dr. Look for sign about 1 block beyond Glenco shopping center.
C. LEWIS WHARTON at field office
OR
CALL DE. 4138
FORKNER REALTY CO.
REALTORS Avondale Estates, Ga.

GI RESALES
WE HAVE three pretty five-room brick homes, all on nice lots, convenient to everything, all with reasonable down payment. Low monthly notes. For location, call L. B. Stephens, DE. 9998.
RANKIN-WHITTEN
141 Carnegie Way Realtors WA. 0636

Candler-Glenwood Sect. 152A

$95 TOTAL CASH FOR VETERAN
2-BEDROOM brick, granite foundation, excellent lot, near trolley, shopping and schools, only 4 years old. Owner must sell at once, $11,100 appraised, $67 monthly for veteran earning $80 week or more. See 397 Line St. (from 3350 Glenwood). Call Lee Wilson, VE. 5595.
RANKIN-WHITTEN
141 Carnegie Way Realtors WA. 0636

ONLY $795 CASH
ASSUME GI loan on clean 5-rm. home. Fireplace, spacious rms., auto. gas heat, nice lot. Vlass, ofc. AL. 4637, nite CH. 0447. VLASS & DOWDY, 272 Whitehall.

2934 WHITE OAK DR., SE—5-rm. frame, good condition, lge. lot, on trolley and shopping. Shown by appt. Mr. Leathers, CY. 3273. Jones-Logan Co., Bkr., WA. 2820, Atl. Fed. Sav. Bldg.

3-BEDROOM GI HOMES—DE. 4321 SPAIN DAVIS RLTY., Decatur

Decatur 153

Belvedere Gardens
6 Room Bricks
Ranch Style
Carports
Storage Rooms
Paneled Dens
Early American Kit.
Now Down Payment To Veterans
New FHA Terms
$10,800 to $12,000
GO
Memorial Dr. Just Past Columbia Dr.
To Belvedere Gardens
Jack Savage, EV. 5681
Joe Mixon, FA. 3024
Adair Realty & Loan Co.
Realtors WA. 0100 Healey Bldg.

BELVEDERE PARK
6 Room Bricks
1 or 2 Baths
Contemporary Or Ranch Style
Variety of Styles
And Priced From
$11,000 to $14,800
100% GI Loan
New FHA Terms
Go
Memorial Dr. Just Past Candler Rd. To Belvedere Park
Glenn Gilbert, CH. 0360
John Prator, AT. 9412
Adair Realty & Loan Co.
Realtors WA. 0100 Healey Bldg.

BURGESS HILLS
VETERANS
20 CASH BUYS
6-Room Bricks
Early American Kitchen
Ceramic Tile Bath
Natural Gas
Wooded Lots
Price $9,700 to $12,500
$56 to $72 per Mo.
GO Candler Rd. to Glenwood Rd., turn left 4 mi. to Burgess Hills on right. See Woody Dillard at Sales Office, DE. 7663, EV. 9826, LA. 8671. Home Owners Co., Bkrs., 18 Auburn Ave., NE.

BRICK BUNGALOW
ASSUME good 4% GI loan with only $1,600 cash. Five rooms on a level lot. See 783 Merle Circle and call Marion Blackwell, office WA. 5477; residence DI. 8271.
ADAMS-CATES CO.
201 Hurt Bldg. Realtors
Our 50th Anniversary

BUY like-new home direct from owner and we will split the commission. 2-bedroom and den ranch-type brick near Medlock School. Lived in less than year. Perfect condition. $80 monthly payments include taxes and insurance. Come see and make an offer for my equity. Can arrange 100% GI loan. Call DEarborn 8253 for appointment.

100% GI LOAN
SEE this charming 5-room brick with full-tiled bath, storage and screened porch. Level lot, excellent neighborhood. Convenient to elementary, high schools and trade center. Appraised for full $10,000 loan. Purchaser pays closing cost only. Exclusive. Mr. Harralson, DE. 3394; res., CR. 1178.
Cary Bone Rlty., Realtors
158 SYCAMORE ST., DECATUR

NEED MORE SPACE?
BEAUTIFUL 3-BEDROOM, DEN, 2-BATH BRICK.
Commercial Trust Co.
Bkr., 2496 N. Decatur Plaza, EV. 8861

FOR GOOD 2- and 3-bedrm. homes in Decatur and vicinity; also suburban property, call any salesman. CR. 2606.
Wheat Williams, Rltrs.
119 E. Ponce de Leon, Decatur

2-BR, Den, 2-Bath Brick
JUST off Clairmont Rd., near La Vista, only 2 yrs. old. Large wooded lot. Full daylight basement. LUTHER ALFORD, BKR., DE. 0804 Masonic Bldg. Dec. Home DE. 0422

FOR SALE BY OWNER
LOVELY 2-apartment house. Good income, property near good transportation. EVergreen 1870.

Foy Rlty. Co., Decatur
EV. 3654——DE. 8893

1520 MEDLOCK RD. — 3 bedrooms, 2 blocks from stores, school, on bus line. Progressive community. GI resale. EVergreen 4352.

For Better Homes Call, CR. 5835 BOB BLACKWELL RLTY., Dec.

See Kenilworth Estates
FARM HILLS—T. C. Holmes & Son, Bkrs., 1837 N. Drd. Hls. Rd. CR. 3638.

NEW 3 BEDRMS., DEN, 2 BATHS. $25,000 CLASS. CRESCENT 6039.

College Park 154

NEW 3-BEDROOM brick home, only $8,000. 100% loans for veterans and very small down payment for non-veterans. Call Mr. Thompson, Thompson & Associates, Inc., Bkrs., 315 Pharr Rd., NE. EX. 6389, CH. 8364. Built by
E. A. Baylis Co., Inc.

ROOSEVELT HEIGHTS
NEW 3-BEDROOM HOMES
PRICED from $9,650 to $10,000. Only closing cost to veterans, small down payment to anyone. Rep. on property at all times. CA. 8233, FA. 1774.

5 ROOMS, 100% GI LOAN HOGAN & McKOWN, INC., BKR. 3766 Campbellton Rd. FR. 5501

East Point 155

DOLPHIN QUALITY HOMES
THRIFTY people choose these homes of quality. $12,900. GI $650 down. 2970 Delowe Dr. at Ben Hill Rd., CA. 5969; CA. 1162.

WELL BUILT
ATTRAC. 6-rm. brick, 3 yrs. old, 3 bedrms., 1½ baths, full din. rm., lge. scr. back porch. Could easily be enclosed into den, cent. heating system, gar. ½ blk. school. GI, FHA or assume present loan. $13,950.
LOUISE C. STUBBS, BKR.
127 Central Ave., SW CA. 9642

DUPLEX—BY OWNER
GI financing available, school one block, shopping center, transportation 2 blocks. Convenient Fort Mac., Conely, and Air Port personnel. FA. 1520.

COLONIAL HILLS — 308 Dauphine Street. 5 rooms, bath and sleeping porch. $7,250, $1,000 down. CAhoun 3984 for details.

417 8TH ST. 6 rms., bath. Lot 50x200 $5,750. CA. 8857. HARTLEY-NOLEN RLTY., E. PT.

2 NEW brick, 2-bedrm., 2-bath homes. Lg. lot. FA. 2676. TUCKER RLTY., Realtor, E. Point

SALES, RENTALS, LOANS EAST POINT RLTY CA. 2153

TO BUY, SELL OR TRADE G. A. Stauffacher, Bkr. CA. 2519 EP

SALES—RENTAL—INSURANCE Durrett Rlty. Co., E. Pt., FA. 8909

Hapeville 156

RIVERDALE HEIGHTS
$350 DOWN—$49 MONTH
INCLUDING taxes and insurance. No closing costs. New 2-bedroom brick homes. Go south of new expressway, Hwy. 41, turn right on Hwy. 85, go 3½ miles to Riverdale. RIVERDALE HEIGHTS to the left. Watch for signs. HOME DEVELOPMENT CORP., nights, CH. 4165.

Hapeville 156

TO BUY, SELL OR RENT THE McCORD CO., BROKERS 3437 Stewart Ave. FA. 1546

Forest Park 157

ROCK SPRINGS HOMES
OPEN TODAY
100% GI LOANS
THESE beautiful 3-bedroom brick homes under construction by J. F. Sargent & Sons. Paved streets, all conveniences, ideal location. See these today. Excl. C. J. Redd, res., CA. 3842; ofc., CA. 0929.
Forest Park Rlty. & Ins.
1138 N. MAIN ST.

Attention Veterans
Only $99.50 Cash
INCLUDES the closing costs on these new three-bedroom brick homes in "PARKVIEW HEIGHTS." Priced $10,150. Large rooms, family-size kitchens and large lots. Go south on Ash St., turn left on Sycamore Circle one block. MR. EWING or MR. CALLAWAY, CA. 2020.
Ewing & Bowdon Rlty. Co.
MA. 3394 1032 Healey Bldg.

SHERWOOD HILLS
100% GI LOANS
SEE these beautiful 3-bedrm. brick homes before you buy. Some with payments as low as $49.66, plus T. and I. Can see anytime. Mr. Kite, CA. 6165—Ofc. CA. 0923.
Van Houten & Shone, Bkrs.
1228 Main St.

Nearly New Brk., $7,750
EXTRA BIG lot, carport. Near school. $850 down, $59 mo. to anyone. FA. 1438; CA. 4961.
JOHN M. HARRIS, Bkr., Hapeville

THRIFTY buys—Grady L. Lindsey Rlty., FA. 2859.

East Atlanta 158

3 BEDROOMS, DEN
ALL on one floor, 3-yr.-old brick. Beautiful shaded lot. Good community. Priced to sell. Keener Rudolph, EV. 8058; ofc., CR. 2606.
Wheat Williams, Rltrs.
119 E. Ponce de Leon, Decatur

BRICK — $8,750
GI—FHA TERMS
VACANT, 5-rm., granite foundation. Nr. school, trolley. Gas f.f. Or $1,500 cash and assume present loan $75 mo. Mr. Linch, MA. 8896, DL 5968.
RALPH IVIE RLTY., LA. 7541
349 Moreland at Flat Shoals

In Beau. E. Woodsdale
CLOSE-IN, E. ATLANTA
3-BEDRM. bricks, Ranch-type, wooded lots, FHA, GI loans. Mr. Prichett, AT. 6645; VE. 6747; office, LA. 7781.
EAST ATLANTA REALTY CO.
498 FLAT SHOALS

$95 TOTAL DOWN GI
2016 GRESHAM RD.
4 BEDRMS., 2 tiled baths, $14,700. Modern ranch-type brick with carport. Large rooms, partial bsmt., central heat. Tindall, EV. 6239; ofc., CR. 1761.
BENEFIELD RLTY. DECATUR

C. D. HENDERSON CO., Rlty. & Ins. 495 Flat Shoals Ave. LA. 0412

Marietta 159

FULL BASEMENT
Indian Trail Bricks
100% GI LOAN
SEWELL MANOR—A choice home section in heavily wooded area. Near schools, transp. and new shopping center. Wide curbed streets, 3 and 4 bedrooms, 1 and 2 baths. $13,250 to $16,650. Come lower Roswell Rd. ½ mile to Sewell Manor sign at Old Sewell Rd. Brown, 9-4154 res., 8-2651 office.

FREYWOOD ESTATES
Lg. Lots—New School
BRICK HOMES of varied design in one of Greater Atlanta's neighborhoods. Basement and carports, 1 and 2 baths. All conveniences for true property value. Come out Power's Ferry Rd., 1 block beyond Power's Ferry School; turn left into lovely Freywood Estates. Call Grubb, or Brown 9-4663, 9-4154; res., 8-2651 ofc.
KENNESAW LAND & INS. CO.
114 Roswell St. Marietta, Ga.

Smyrna 160

3-BEDROOM BRICKS
Only Pay Closing—GI
$10,450
BEAUTIFUL GREENRIDGE ESTATES—New school near new Belmont shopping center, paved and curbed streets, in restricted community of finer homes. Sewer, Atlanta phones, street lights. Come old 41 or Access Hwy. to Cherokee Rd., turn and come to Belmont Hills Office. Follow our signs to Wooddale Dr. Potter 45-7613, res. 8-2651 ofc.
KENNESAW LAND & INS. CO.
114 Roswell St. Marietta, Ga.

4-ROOM HOUSE with 2 acres. $2,000. Call CRescent 0588 after 7 p.m.

Suburban 162

5 ACRES—Boulder Park Dr., SW. Abandoned 3-rm. shack, city water, lights. 1 blk. trans. Beautiful building site. A perfect retreat. $2,500.
ALSO
CLEAN 5-rm. and bath bungalow, 5 acres. Lot for trailer. Septic tank, concrete trailer base. Good out bldgs. Metal garage, fenced pasture, stream. 300-ft. frontage. This will go quick at $6,000. Please, no GI. Mr. Giles, RA. 8378.
BUTLER & GILES, BKRS.
1236 LUCILE AVE. RA. 5881

Vacant—Open All Day
4974 LA VISTA RD.
6-RM. RED BRICK, 2 bedrms., paneled den, carport, pretty landscaped lot 75x300. FHA commitment, $9,200 at $53.79 per mo. Price, $11,000. Exclu. John Cunningham, DE. 7662; ofc., CR. 2606.
Wheat Williams, Rltrs.
119 E. Ponce de Leon, Decatur

30 ACRES
HERE IS YOUR chance to buy some land in DeKalb County, which lies in the path of progress. $9,900 invested may some day pay you a big profit. Beautiful lakesite. Located between Decatur and Stone Mt. Excl. John W. Foy, EV. 3654, DE. 8893.

NEW LOCATION
FOY REALTY CO.
3600 MIDWAY RD.
(AT BELVEDERE) DECATUR

A BEAUTIFUL 5-acre wooded tract, 5-rm. frame in splendid condition, with concrete basement. 3 acres have huge pine timber worth over $3,000, the rest of property beautifully landscaped with plenty of large shade trees. Has city water, natural gas. Located off South Gordon Rd. 3½ miles from Cascade section. A paradise to retire on. You will be lucky to get this. Price, $11,500. $4,000 cash down. By appt. only. Jones, FA. 0074; nites, Brown, VE. 1898. IVAN C. JONES RLTY. College Pk.

NORCROSS
MODERN, attractive, 6-rm. frame. Large lot, excellent condition, automatic oil heat. $15,000. Call Harry Crider, Norcross 3321 or WAlnut 1541.

Dickey-Mangham Co., Rltrs.
First National Bank Bldg.

Union City, 6 rms., bath. $3,950. 4 rms., bath nr. R'vlt. Hwy. $4,500. 88 A., 2 houses, Stonewall nr. hwy. Crystal Lake 3 rms., bath. $2,950. For Information Call CA. 9949. Amil J. Gerlock, Bkr., Coll. Park

½-ACRE lots, on paved road. Water, elec. and gas. 4 miles west of Smyrna on Hurt Rd. These well-located lots for only $1,250 each.
WOOTTON REALTY CO.
Realtors Smyrna, Ga.

FOR quality homes in the Tucker area, call B. R. Nix, Bkr. 47-3031 4580 Tucker-Chamblee Rd.

FINE location for business. DE. 4046. McLain-Peeples, Bkr., DE. 5775, Dec.

Investment Property 164

OFF PACES FERRY RD.
BEAUTIFUL bldg. knoll with beautiful view. Privacy, on lot 300x200, and only 15 minutes of city when expressway completed. City water and wonderful neighbors. A bargain at $3,200. Mrs. Galbraith, DE. 1331 or 45-7836; Monday, WA. 5477. Adams-Cates Co., 201 Hurt Bldg., Realtors.

NEAR PONCE DE LEON AVE., NE
NEW 4-unit, 1-story apt. house. Tenants furnish own heat and utilities. Income $3,360. Nicely financed. Call D. C. TAYLOR, AT. 0885; or CR. 4538, evens.
HUBERT & TAYLOR REALTY CO.
1409 Peachtree St., NE

DUPLEX
2 BRms. each side, almost new. Tenants furnish own heat. Price $16,500. To inspect call TOM HUBERT, AT. 0885, or DE. 8764, evens.
HUBERT & TAYLOR REALTY CO.
1409 Peachtree St., N. E.

PONCE DE LEON
16-UNIT brick bldg. Yearly income $12,360. Low rentals. Gas heat. Call AT. 0885.
HUBERT & TAYLOR REALTY CO
1409 Peachtree St., NE

WE GOT cash customers waiting for your duplex, triplex, apartment, etc. Any condition. Call today. EV. 1517.
Barfield Bros. Realty
WA. 5095 1091 Euclid Ave., N. E.

TRIPLEX near Grady High. Large, roomy, spotless, partly furnished, bus. $16,500. Capitol Realty, 214 Ponce de Leon. AT. 1156.

N'sideWhse. Nets 10%
Whitehead Rlty. Co. AL. 7900

Sandy Springs business property Conkin Rlty., CH. 5367, Sandy Spgs.

Business Property 165

Lawrenceville Hwy.
DEKALB COUNTY
28,000 SQ. FT. steel corrugated structure, completely mod. air-conditioned office and show rm. 18,000 sq. ft. clean span, suitable for show rm., manufacturing or warehouse. Inside truck loading dock. R.R. siding avail. Priced for quick sale. Exclusive. Al Myers.
Res., AT. 8601 Ofc., EX. 7527
Etheridge & Vanneman
Realtors 4411 P'tree EX. 7527

8½% NET PLUS
A New Filling Station
10-YEAR LEASE, JUST OPENING UP. TRULY MODERN. CALL GENE CRAIG, VE. 7952. EXCL.
GENE CRAIG CO.
REALTORS HEALEY BLDG. LA. 7391
"25 Years Selling Atlanta"

555 FORREST RD., NE.
½ BLOCK from new Doctor's Bldg. 9,200 sq. ft., combination offices, warehouse or mfg. Ample parking, can be enlarged economically to 26,000 sq. ft. Central location, but out of traffic. Excellent branch office setup. Lease or sell. Owner, VE. 6477.

16TH ST., NW. One-story frame bldg., good condition, on corner lot 146x62; ample parking space. Prime location, reasonably priced. Chas. Wood.
HAAS & DODD, Rltrs.
Haas-Howell Bldg. WA. 3111

Vacant Lots—Subdivisions 166

55 ACRES
SUITABLE for subdiv. Northside. In Fulton County, 1 blk. city limits. Water and gas avail., fronts 2 paved streets. Will subdivide. Exclu. Phone Al Myers, AT. 8601 or EX. 7527.
Etheridge & Vanneman
Realtors 4411 P'tree EX. 7527

TUXEDO PARK SECT.
LAUREL FOREST
(OFF Lake Forest Rd., nears Powers Ferry Rd.) All utilities. Every type lot available. EX. 7852.

NORTHSIDE — 12-acre lot in Rolling Acres subdivision. $3,700, $50 down, $30 month. CYpress 6836.

BOHLER RD., DEFOOR FERRY RD —1½-acre lot, small house, $2,500. Terms. CYpress 6836.

WANTED—Lots and acreage. Call Mr. Correll, EV. 8420.
GROSS REALTY CO.
976 Piedmont Ave. AT. 6326

2 BEAUTIFUL wooded ½-acre lots. Exceptionally good building sites. Chamblee-North Atlanta area. $1,600 each. Call 47-4825, after 6.

MABRY RD.—Perfect lot, 100x900, with branch. All conveniences. Mrs. Geo. P. Moore, Bkr., 3252 P'tree Rd. CH. 6122, CH. 3994.

BOHLER RD., NW, between P'tree Battle and creek. 100x400. CY. 5932; VE. 3317.

400x700—W. WESLEY RD., Carswell-Sims, Rltrs., 1680 P'tree, EL. 5811.

PEACHTREE-DUNWOODY—200-ft. level corner lot. Owner, CH. 8866.

EAST LAKE SECTION—Lot 76x149. Reasonable. $1,200. EVergreen 9406.

N'SIDE lots. Mrs. E. B. Smith Rlty. 3617 Roswell Rd., CH. 2176-2980

LGE. ACREAGE tracts. Corbin & Co., Bkrs., 815 Candler Bl. LA. 6891.

BUILDERS—Chattahoochee River, 2-acre lots, utilities. AT. 5463.

NEW homes on new street. Rover & Jennings Rlty., EX. 7511.

LOTS and acreage. NW sec. Call Salmon, EX. 9696; CH. 1002.

N.E. lots for builders. Holley Rlty., 930 W. P'tree, EL. 3734.

Farms and Lands 171

21 MI. SO. OF ATL.-DECATUR
242 ACRES LAND, 3 tenant houses, barn and outbuildings. Springs, lakesites. 80 acres in good state of cultivation. Creek on property. Paved hwy. frontage. Phone and lights. $10,500.

2-MILE RIVER FRONTAGE
546 ACRES OF LAND, approx. 100 acres bottoms. Phone and lights available. $16,500. Cash or terms on each. T. K. White, Stockbridge, Ga., phone 2324.

30 ACRES
6-RM. frame home, bath, hot water. Barn, fenced pasture, branch. On paved rd., off H'way 78 between Lithia Springs and Douglasville. Will sell or trade for city property. Raymond Whitehead, CY. 2514, res., WA. 4931.
BREWER-HEAD CO.
Realtors Ga. Sav. Bank Bldg.

EXCELLENT BUY
55-ACRE FARM, 6-rm. home, all conveniences. Auto. gas heat. Lakesite, pasture. Adjoining land available if desired. Above average farm and home for $11,000. 1/3 cash will handle. Mrs. Powell, MA. 4372, VE. 5937 evenings.
Litle Rlty. & Ins., 215 Flat Shoals

626 Acres, real buy $39,000
276 A. on pavement, $42 per acre
200 A. on pavement $15,000
50 A. 3 houses $8,000
97 A. 20-acre lakesite. $8,000
187 A. $20,00 home $33,000
HENRY O. BRAY, Real Estate
9 Evelyn Way, NW BE. 4182

TO SETTLE estate, approximately 212 acres, South Georgia, Brooks County, Quitman, Ga. 12-room house, Colonial, shower bath, electricity. Ideal for cattle. Write Korizon Estates, 762 State St., Northwest.

30 ACRES, 3-room house. Campbellton-Redwine Road, 2 miles south Rico, Fulton Co., $1,250.
CHAS. J. COFER, BROKER
73 Pryor, NE. CY. 8821, EM. 1163

40 ACRES Cobb County, 1½ miles Fulton Airport. Sell or exchange for acreage near Atlanta. M. T., 145, Journal-Constitution.

4-ROOM HOUSE with 30 acres land. Fayette County. Reasonable down payment, take up notes. RAymond 3951.

ROCKDALE COUNTY FARMS
D. R. Hall, Bkr., Conyers. Ph. 7124

Out-of-Town Property 172

24 MI. WEST OF ATLANTA
88 ACRES, 28 acres in bottom land, 2 springs, 2 streams, foundation and basement for house and 12x30-ft. garage. Some saw timber. $6,500. MA. 3132 or FR. 3579 at night.
JOHNSON LAND CO.
Brokers Haas-Howell Bldg.

Resorts 174

FULLY FURNISHED de luxe pine-paneled cottage on Lake Nottley 5 miles from Blairsville, Ga. $7,500. ATwood 2195.

20 ACRES on famous Wattsbar Lake, Tennessee. $1,900, $75 cash, $25 mo. CYpress 6836.

Real Estate Auction 176

WE SELL farms, homes, business properties, vacant lots, anywhere in Ga., or adjoining states. For satisfactory results, see or write us.
JOHNSON LAND CO., Brokers
Haas-Howell Bldg., Atlanta, MA. 3132

BUSINESS, Subdivision and Farm properties at auction or private sale.
Dozier Land Co., Bkrs.
ATHENS, GA. Liberty 6-7756

TO SELL property, contact Johnson Auction Co., Grant Bldg., Atlanta.

WE sell throughout South at Auction. J. L. Todd, 302 W. 3d St., Rome, Ga.

Real Estate for Colored 177

FOUR-ROOM house, colored section, Austell, near school, all city conveniences, $3,000. Austell 2380

Miscellaneous 178

LAKE CABINS
WAR SURPLUS bldgs., complete with bath, kit., 27x11, $1,495. On display Sing's Truck Stop, Marietta, 8-2653.

Wanted—Real Estate 180

I PAY CASH
IN 12 HOURS
FOR YOUR GI HOME
No Commission, No Fees
You Get The Money
FREE APPRAISALS CALL
BELL BEFORE YOU SELL
EL. 3638; EM. 5478; DE 4710

3-BEDRM. HOMES
OR OUR clients may be able to use 2. Some have sold and want possession by beginning of school. This will give us plenty of time for clients to arrange financing. Hapeville, East Point, College Park, Cascade Hgts. or any good section. EMBRY or JAMES CRAWFORD, CA. 5268 or VE. 6303, LA. 1387 Mon.
STARNES-ROBERTS CO.
Realtors 25 Houston St., NE

GI RESALES
NEEDED BADLY
IMMEDIATE ACTION
ANYWHERE, ANY PRICE
WE GIVE moving time and immediate action. No red tape. Tom English, DE. 2880 tonite; CR. 6486 tomorrow.
Fulton-DeKalb Realty
2139 College Ave., NE

Business Opportunities 70

Ford Car and Truck
DEALERSHIP AVAILABLE
Established dealership with excellent local and tourist trade. Modern, well located building with long-term lease at reasonable rent. One-half cash, pay balance out of profits. Contact N. E. English, Parkway Mtrs., Waynesville, N. C.

Wanted—Real Estate 180

LISTINGS NEEDED
DECATUR-DEKALB SECTION
CLIENTS waiting for houses, lots, and acreage. CR. 2663.
Paul Green Realty, Inc.
407 Ponce de Leon Decatur

Homes, Lots, Farms Needed
If I List It, I'll Sell It
Harry Nulph, DE. 7850

PERRY WILLIAMS RLTY. & INS.
Candler and Glenwood CR. 9923

NEED GI RESALES
CALL Harry Gregory, EL. 3361 or Res., FA. 1520.
D. L. Stokes & Co., Inc.
Brokers 680 W. P'tree EL. 3361

GI OR FHA RESALES
Wanted—Call FR. 2694
Jas. A. Parks Rlty. Co.
1528 Beecher St., SW at Cascade

WE NEED LISTINGS
CLIENTS with cash for homes, Casc., S. Hills, Cap. View, E. Pt., C. Pk. vic. Also need GI resales. Mrs. Wallace, AM. 6300; AM. 5711.
J. FRED MILLER CO., Bkrs., E. Pt.

VACANT business lots needed. Customer will purchase or if you prefer to build, will lease.
Call Rutledge Tufts, EL. 7655
WESTCHESTER REALTY CO.
1366 Boulevard, NE EL. 4146

PRIVATE PARTY will pay cash for equity in good three to four-bedroom home. Large lot in good community. Prefer East Point or College Park area. Call E. C. Thomas or Mrs. W. A. Pate, ATwood 0613.

CASH client for Northside, 3 bedrms. and den, $25,000 to $30,000 class. Strickland, DE. 8652 or WA. 1971. Dargan, Whitington & Conner.

GI RESALES WANTED
EAST LAKE, Decatur, East Atlanta
ALEXANDER RLTY.
3128 Glenwood Rd. — CR. 2661

I HAVE buyer for home, good North or NE section, $9,000 to $12,500. A. R. MILLER, CH. 5872.
HELMER RLTY., 916 W. P'TREE

PROMPT SERVICE
THOMPSON & ASSOCIATES
315 Pharr Rd., NE Bkrs. EX. 6389

LET US sell or rent your property.
LIPSCOMB-ELLIS CO.
Realtors 88 Walton St., N.W.

LISTINGS needed in E. Atl., Kirkwd., E. Lake. Rollins Realty, Inc., CY. 7487; nights, DI. 2539.

WANT 3-bedrm. home in Johnson Est. or Morningside. Harry Glassman & Co., EL. 6371.

GI RESALES WANTED
H. Bauman, AL. 4589; VE. 1476, nt.

GROVE PARK INS. & RLTY. CO. 1968 BANKHEAD AVE., BE. 2421.

E. PT. Listings needed, choice only. Goen & Preston Ins. & Re. FA. 7474.

CHATHAM REALTY CO.
1429 Peachtree AT. 5718

WANTED—Lots with utilities. J. B. Dunbar, Bkr., Peters Bldg. AL. 2061.

HAMILTON & PITTS. BROKERS. 1000 PEACHTREE AT. 2332

SOSEBEE RLTY. & INS. CO. MABLETON, Ga. AUSTELL 2530

SIMMS-DOBBS CO., REALTORS 1542 BOULEVARD AT. 5795

NORTHSIDE LISTINGS WANTED Wall Bros., 600 Blvd. EL. 2616

OWNBY REALTY CO.
Peachtree Arcade CY. 7274

GRAY REALTY CO.
First Natl. Bank Bldg. WA. 4364

Henry M. Pitman Real Estate
EL. 3125 1002 N. H'land AT. 4724

ROBERT F. HEAD, REALTOR
217 Healey Bldg. WA. 2345

WE will sell or rent your property. L. W. Morris Co. CR. 3861

SUBURBAN acreage or farm. CY. 7130. Rowe Rlty., 1400 Glenwood.

A. B. COX REALTY CO., Brokers. 403 Grant Bldg. CY. 3528

TO SELL your property, call Samuel Rothberg, Realtor, VE. 0706.

GI Resales Wanted—CR. 3315 Leathers Rlty. Corp. 125 W. P. de L.

S. H. McGUIRE REALTY CO. 221 Peachtree Arcade. WA. 4304

FLOYD GRAINGER Bkr. GRA-NEL INC., 9220 Mableton, Ga. AT. 1569.

LIST your real estate with us. Haas & Dodd, WA. 3111. Haas-Howell Bldg.

NORWOOD REALTY CO., INC. Bkrs., 212 Forsyth Bldg. CY. 7441

Good Listings Wanted—WA. 3426 Pannell Rlty. Co., Mort. Guar. Bldg.

COE & LAGERQUIST—Sales, leases, loans. 275 B'hd. Ave., NE. CH. 1156

NEED N'side listings badly. Drake Realty Co., Buckhead. EX. 5382.

I WILL buy your G.I. equity. Immediate cash. CHerokee 7722.

SOLD out, need listings badly. Lane Realty Co., LA. 8495.

AUTOMOBILES

Used Cars for Sale 181

Austin

AUSTIN, '55 demonstrator, $1,250. Import Motors, 117 Ponce de Leon, NE. EL. 8228.

Buick

BUICK
AN UNBELIEVABLE VALUE!
BUICK—1947, Super, 4-door. Radio and heater, practically new tires. A one-owner car that looks and runs good. Only $195, $55 down (or trade), and 12 notes of $17.26.
Yarbrough Motor Co.
Your Studebaker Dealer For 38 Yrs.
Used Car Dept. 419 W. Peachtree
WA. 5165

BUICKS — Thinking about trading cars? We specialize in Buicks; also any brand of used cars. Call the "Country Boys," Holton or Shields, for a real deal. FA. 4327 or FA. 8369, agts.

BUICK, 1953, Roadmaster Riviera, power equipped. Yellow with black top. Will trade for cheaper car. Mr. Cole, EMerson 1661, days; nights, DEarborn 6946.

BUICK — '49 spr. 4-dr. R. and H., Dyna., w.w. All orig. Low mileage. Has that brand-new look. $595. Baker St. Mtrs., 60 Baker St., NW.

BUICKS — All models, best deal.
JOHN DAVIS BUICK
East Point FA. 8369

Cadillac

CADILLAC
To Buy or Sell Your
CADILLAC
SEE
"Cadillac Clyde"
CLYDE OWEN
Used Car Co.
NEW LOCATION
741 Spring St., VE. 4791
Most Anything In A Cadillac

Money to Loan 72

$ CASH $
LOAN
BY PHONE
$50 - $2,500
24-Hour Service
Call Now
Autos
Furniture
Signature
2 Convenient Locations
Call Nights, EM. 1685
Certified FINANCE CO.
593 Spring St., N. W.
Phone EM. 1685
FREE PARKING
118 Atlanta Ave.
Decatur, EV. 8886

LOANS
$50 to $1,500
ONE-DAY SERVICE
SIGNATURE
LOAN & THRIFT CORP.
603 ASHBY ST., S. W.
(Near Gordon)
RAymond 2161

Used Cars for Sale 181

Cadillac

CADILLAC, 1942, "75," 7-pass limousine. Mechanically perfect, only $195. Can finance. Yarbrough Motor Co., 419 W. Peachtree, WA. 5165.

CADILLAC—1952 Coupe de Ville, R. and H., power steering, white tires, low mileage, one-owner car. LaBelle Motor Co., LA. 6018.

CADILLAC, '50, "62" 4-dr. $1,475.
BILL THORNTON, INC.
1351 Bankhead Ave. BE. 8271

CADILLAC, 1948, 4-door sedan. Excellent buy. Must see to appreciate. $695. VErnon 0793.

CADILLAC '50, one owner. Like new. Cochran Mtrs., FA. 8244.

Chevrolet

CHEVROLET
2 EXTRA-CLEAN CHEVROLETS!
1951 Bel Air Hard Top. A one owner car with 16,000 actual miles. Only $795, $195 down (or trade) and 18 notes of $48.63.
1950 Fleetline Deluxe—2-door radio and heater and lots of other extras. This is one of the soundest Chevrolets we have ever had on our lot. Only $595, $155 down (or trade) and 12 notes of 44.51.
Yarbrough Motor Co.
Your Studebaker dealer for 38 yrs. Used Car Dept., 419 W. Peachtree
WA. 5165

Used Cars for Sale 181

Chevrolet

CHEVROLETS, '53, '54, priced from $700 to $1,200. All one-owner cars. Complete selection of models, colors, and equipment. Will trade and finance. Leased Vehicles, Inc., 348 Castleberry St., SW, MAin 6415.

CHEVROLET — '53, Bel Air, sport coupe, cream over blue, radio, heater, white wall tires, power steering, tinted glass, 15,000 actual miles. By owner. WAlnut 8670 days. DIxie 8672 evenings.

CHEVROLET, 1955 Bel Air hardtop. Radio, heater, Powerglide, 2-tone, like new. Your old car and assume loan. BElmont 4001.

CHEVROLET—1950, extra clean, 2-door, good tires, see to appreciate. CR. 1859. First $360. AL. 2081.

CHEVROLET, 1948, club coupe, good condition, radio, heater, $325. EVergreen 5776.

CHEVROLET '53 2-door sedan, good condition, 2 tone. Reas. Owner, CH. 2185.

Chrysler

CHRYSLER, 1951, Saratoga sedan, A-1 condition. Henry Motor Co. CA. 3157.

De Soto

DE SOTO—'54 Firedome sedan. New-car warranty. Big trade or discount. 30-mo. terms. CA. 6694, agt.

Dodge

DODGE, '53, V-8 Coronet, club coupe. Gyromatic drive. R. and H., white tires, wire wheels, small down payment. Easy bank terms, or trade. LaBelle Motor Co., LA. 6018.

Money to Loan 72 **Money to Loan 72**

LOANS
UP TO $2000

Cash You Receive	12 Month Provision for Payment	Total Cost of Loan
$ 90.00	$ 9.00	$ 15.00
180.00	18.00	30.00
475.00	45.00	50.00
665.00	63.00	70.00
1045.00	99.00	110.00

SMALLER PAYMENTS AVAILABLE
PHONE FOR EXTRA FAST SERVICE
COMMUNITY
LOAN & INVESTMENT CORPORATION
Connally Bldg., Rm. 207 - 98 Alabama St., S. W.
Telephone: MAin 1308-09
Grant Bldg., Rm. 218 - Forsyth at Walton, N. W.
Telephone: WAlnut 2046
778 Marietta St., N. W. - (Nr. Bankhead)
MARIETTA - BANKHEAD - Phone: CYpress 7345
622 Lee St., S. W. - Next to Stalling's Florist
WEST END - Telephone: AMherst 4581
3102 Roswell Road, N. W. - Ground Floor
BUCKHEAD - Telephone: CHerokee 9467
NOW also located in
MARIETTA
1405 Roswell St. - Telephone: 8-0448
Plenty of Parking Space
COMMUNITY INVESTMENT CERTIFICATES PAY 3% PER ANNUM

THE BEST
MONEY
SERVICE IN TOWN
EXACT PAYMENTS ON LOW COST LOANS

Amount of Cash You Get	18 Month Basis	Amount of Cash You Get	18 Month Basis
$ 96.62	$ 7.20	$488.12	$36.00
140.54	10.50	551.01	40.60
193.25	14.40	586.94	43.20
254.74	19.00	658.82	48.45
353.36	26.20	694.75	51.05
452.18	33.40	784.59	57.60

$75.00 up to $2,000.00
When you need extra cash to make Income Tax payments, just call your nearest Home Credit Company office, tell the manager how much you need, and you will receive prompt, courteous service.
Signature – Auto – Emergency – Household
LOANS
To Consolidate Debts
CASH REBATE
If Loan is Paid Before Due Date!
YOUR SIGNATURE
Alone Gets You the Cash You Need!
HCC PHONE SERVICE FOR YOUR CONVENIENCE
Just call VE 5831 on Sundays from 9 AM to 10 PM, or on weekdays from 6 PM to 10 PM, and your nearest HCC Manager will contact you the following morning!
Home Credit Company
DOWNTOWN — 3 Forsyth St. LA 0661
10th ST. AREA — 935 Peachtree St. N. E. • VE 5831
WEST END — 940 Gordon St. S. W. • AM 5751

Compare these costs of our
NEW LOAN PLAN
These Figures Include Life Insurance

Cash Received	Total Cost	Cash Received	Total Cost
—3 Months Loans—		—6 Months Loans—	
$ 75.00	$ 2.85	$ 75.00	$ 5.63
100.00	3.80	100.00	7.50
300.00	11.40	300.00	22.50
900.00	34.20	900.00	67.50
—12 Months Loans—		—24 Months Loans—	
$100.00	$15.00	$200.00	$60.00
300.00	45.00	300.00	90.00

No Other Charges Whatever
Any Amount up to $2,500.00 on Same Basis
We Guarantee Everything Exactly As Shown
We make loans within 20 miles of Atlanta only.
Charles R. Hartsfield, Inc.
61 Poplar St. LA. 8046

Financial Service 74 **Financial Service 74**

IN DEBT?
BRING US YOUR BILLS. WE'LL ARRANGE TO SATISFY YOUR CREDITORS' DEMANDS, AND GET YOU OUT OF DEBT WITH TERMS YOU CAN AFFORD, REGARDLESS OF HOW MANY YOU OWE.
BONDED — CONFIDENTIAL
NO SECURITY — NO CO-SIGNERS
NOT A LOAN COMPANY
fa financial adjusters
Healey Bldg., Lobby ALpine 1618

Used Cars for Sale 181

Ford

FORD
2 ABOVE AVERAGE
FORDS!

1948 V-8 CLUB coupe (black). Radio and heater, clean. Only $350. $90 down (or trade) and 12 notes of $28.16.

1949 V-8 CONVERTIBLE, new top, new tires, R. and H. A low-mileage, one-owner car. Only $495. $125 down (or trade), and 12 notes of $38.15. Your Studebaker Dealer for 38 Yrs. Used Car Dept. 419 W. Peachtree

Yarbrough Motor Co.
Your Studebaker Dealer for 38 Yrs.
Used Car Dept. 419 W. Peachtree
WA. 5165

FORD—1955, 4-dr. Custom sedan. Light blue, signal lights, heater, white tires, standard shift, $1,895. Also Cadillac, 1941, 4-dr. Sedan. Heater, radio, white tires, 1-owner. $195. 942 P'tree. NE. VE. 4736. Dr.

FORD—1954 Customline, 4-door sedan, 7,000 miles. Excellent condition. Fordomatic drive, radio, heater. Double Eagle white walls. $1,650. No trades. 47-4341. Franks.

FORD '53 convertible, light blue, completely equipped, overdrive and continental rear end. $1,395. Consider trade. Owner. ATwood 1250.

FORDS—If you need a clean, nearly new '53 or '54 Ford, be sure to see Hub Motor Co., 450 P'tree St. WA. 9070.

FORD, '53 8-cyl. Tudor, R. and H. 2-tone paint, white walls. $995. FA. 5521. 322 N. Church St., East Point.

FORD—'51, lt. blue. Good condition. Easy terms. Small down payment. 332 W'hall St., SW. AL. 0795.

FORD—1950, 4-dr., black, R. and H., white tires, cleanest one in town. LaBelle Motor Co., LA. 6018.

FORD — 1951. Loaded. Excellent condition. Must sacrifice. New Mercury engine. ELgin 0411.

FORD, '55 Victoria, less than 305 miles. $2,340. Low down payment. Dlr., FA. 5980.

FORD, '47 club coupe. $100 down. Carl Towns, agent, FA. 4332; nights, FA. 4704.

FORD—1952 radio, heater. Very clean. Brand-new white walls. $695. AT. 5781.

FORDS — '34 or '31 sedans. Like new. Nash's Used Cars. AL. 5989.

FORD, '50 2-dr., black, R., H., 21,000 mi. TeBow Mtrs., 276 Peters Street.

FORD '50 club coupe $495
363 PEACHTREE AL. 1189

FORDS '55, $1,699. $199 down, call Frank Daniell, Bkr., EX. 1551.

FORD, model A 1930 cpe., beautiful condition. Call owner, VE. 1101

FORD—Stone Mtn. Mtr. Co., Atlanta ph. 43-6917; Stone Mtn. ph. 5211.

FORD, '50 Custom 2-dr. Full price $200. MA. 3246, broker.

FORD, '54 ranch wagon, $1,495. LA. 2334, broker.

Henry J

HENRY J—1952 Corsair De Luxe. Radio, heater, 27,000 miles. Clean. $495. FAirfax 6715.

Jaguar

JAGUAR, 1953, Mark VII 4-door sedan, radio, heater, U.S. Royal Master W.S.W. tires. This is a clean low mileage sports car in beautiful condition. Must sell at sacrifice price. Would consider trade, call Mabry, AL. 1215.

Lincoln

LINCOLN '52 and '53 hard-top coupes and 4-dr. sedans. Special prices. Liberal trades, easy terms. Call any salesman. Decatur Lincoln-Mercury, 218 E. Ponce de Leon, CR. 6451.

Mercury

MERCURY, '53, 4-drs., 2-drs., and cpes. Equipped any way. Will give excellent trades and arrange convenient finance terms. Call Frank Herpen Jr., EL. 8237, or AT. 0056, nites. Broker.

MERCURY, '53 Monterey 4-dr. O. D. Beautiful 2-tone. One owner, 24,000 miles. $150 down, $54 mo. To settle estate. CH. 5439, broker.

MERCURY, 1955 Custom 2-dr., R. and H., Mercomatic, 2-tone green. Like new. Sell or trade. LaBelle Motor Co., LA. 6018.

MERCURY — For the best deal on a '55 Mercury, see Conner, Downtown Lincoln-Mercury. Easy terms. Phone CY. 3601.

MERCURY—1950, club coupe, black, R. and H., OD. Low down payment, easy terms. LaBelle Motor Co., LA. 6018.

MERCURY, 1955 demonstrator, 4-dr. sedan. Call Fred Owens, CR. 3281 or CR. 3322, agt.

MERCURY—1954 Monterey Hardtop, 9,000 miles. Sale or trade. Owner, RAymond 1904.

Oldsmobile

OLDS, 1952, "98" 4-dr. Striking maroon and white with all factory equipment including power steering, sun visor, etc. An excellent buy at $1,595. Call Roberts, CY. 5906 days; EV. 0262 nights.
Mitchell Motors, 33 W. P'tree Pl.

OLDS., '53, "88" 4-Dr., R. and H., Hydra., w.w. tires, 2-tone paint PB. 22,000 miles. $1,695.

Charlie Barnes Motors
247 Memorial Dr. SE. LA. 4296

OLDSMOBILE, 1952, "98" Holiday Coupe. Originally over $4,000. All power except brakes, new tires, new seat covers. One owner. Excellent condition, $1,595. See at Standard Oil Station, Peachtree and Collier Rd.

OLDS. — '52, "88," 4-dr., beautiful dark blue with premium white tires, 15,000 actual miles, spare has never been out of truck. $1,495. Call Harris, CR. 2417. Mitchell Motors, 33 W. P'tree Pl.

OLDSMOBILE — 1952 "98," Radio and heater, white sidewall tires. Can be seen at Fountain Service Station, at Briarcliff and LaVista, NE. EX. 9149.

OLDS.—1949, "88," Station Wagon. Runs and drives good. A bargain at $395. Delco Finance Co., 511 Spring St., NW. AT. 3848.

OLDS.—1950 Super "88" sedanette. R. and H., Hydra., white tires. Like new. Sell or trade. LaBelle Motor Co., LA. 6018.

OLDS, "88" club coupe, 2-tone red and black. Hyd., twin smitties. Cream puff, like new. $895. Agt., FA. 0866.

OLDSMOBILE, 1953 Super "88" 4-door. Power equipped. $1,795. ELgin 2464. Room 428, after 6 p.m.

Packard

PACKARD — 1952 2-door. Personal car. Like new. Low mileage. Aquamarine color. For sale or will trade on good Northside building lot. Call evenings, EXchange 4046.

Plymouth

PLYMOUTH
AN UNBELIEVABLE
VALUE!

PLYMOUTH—1948, de luxe, 4-door, heater, practically new tires, new seat covers. A one-owner car that looks and runs good. ONLY $195. $55 down (or trade), and 12 notes of $17.26.

Yarbrough Motor Co.
Your Studebaker Dealer for 38 Yrs.
Used Car Dept. 419 W. Peachtree
WA. 5165

PLYMOUTH, 1951, station wagon, excellent condition. Radio-heater. Good tires. W. F. Manus, 451 Bishop St., NW. ELgin 7373.

PLYMOUTH, '53 club coupe, nice. $795. Moss Mtr. Co., AL. 1965. 1138 Moreland Ave., SE.

PLYMOUTH—1951, Belvedere, R. and H. $100 down. Easy terms. LA. 6018. Agt.

PLYMOUTH, 1951, 4-door, clean. Good condition. $525. VE. 2404.

Pontiac

PONTIAC, 1953 4-dr. A beautiful solid black with white tires, tinted glass, power steering and all other equipment. $1,395. Call Odom, CY. 5906, days; CH. 7562, nights.
Mitchell Motors, 33 W. P'tree Pl.

PONTIAC—'50, blue, 4-dr., Hydra-Matic, R. and H. W.W. tires. Good condition. Small down payment. Easy terms. 332 Whitehall St. SW. AL. 0795.

PONTIAC — 1953, Super de luxe Catalina coupe. All extras. Like new. Only 16,700 miles, original owner. $1,650 cash. Phone FR. 1608.

PONTIACS — Guaranteed goodwill used cars. Boomershine Pontiac, 324 Spring St., AL. 4702; LA. 1206.

PONTIAC — See your East Point dealer. Smith-Johnson Pontiac. 1210 North Main St., FA. 7491.

PONTIAC — 1951 coupe, sedan. Low mileage, A-1 condition. Original owner. $725. EV. 8355.

PONTIAC—1955, 2-door, black and white. GM official car. DE. 7820.

Studebaker

STUDEBAKER
A REAL SPECIAL!

1950 CHAMPION 4-door sedan. Radio and heater, extra good tires, looks and runs good. You can't beat this car anywhere for good, economical transportation. Only $350. $80 down (or trade), and 12 notes of $28.16. Your Studebaker Dealer for 38 Yrs.

Yarbrough Motor Co.
Your Studebaker Dealer for 38 Yrs.
Used Car Dept. 419 W. Peachtree
WA. 5165

STUDEBAKER '50, Starlight coupe. And it's a "dilly" for $497.50. Mr. Charlie (Hall) agent, CH. 9091; EV. 8801.

1564 DEKALB AVE., NE

STUDEBAKER — '48, Commander Starlight coupe. A-1 condition. Radio. $265. LA. 2281.

Others

TRADE 1950 Dodge pickup, with radio, heater, new paint job, signal lights, for 1950 or 1951 car or motorcycle. Can be seen at Ponce de Leon and Piedmont Gulf station, between 7:30-4:30 Monday, Tuesday or Wednesday.—Mr. Gorman.

FOR GOOD USED CARS
AT LOW PRICES CALL
MITCHELL Motors, Inc.
"Your Oldsmobile Dealer"
33 W. Peachtree Pl., NE. CY. 5906

SEE THIS
CHEVROLET—1952, sedan, radio and heater, 26,000 miles, spare never been used. $775, terms. ATwood 0742. 1298 Spring St.

Used Cars for Sale 181

Others

USED cars, trucks (your credit is good). Best terms on down payments. We handle our own notes, credits. We install auto glass. $2 up. Crane Used Autos. 270 Edgewood, Northeast.

1953 CADILLAC Coupe de Ville Continental, equipped with all accessories. Original owner. James E. Howe, RAymond 1875

BEST CARS AT LOW PRICES
FRANK GRAHAM CO., 590 W. PEACHTREE

HARRY SOMMERS USED CARS
86 Hunnicutt at Expressway. CY. 4610.

CHICK BARRON
LANDER MOTORS
EXPRESSWAY MOTORS
414 Williams St. LA. 7950
NORTHERN CAR CO.
674 Spring St. AT. 1204
WAGSTAFF MOTORS
Spring at 8th St.
"LOOK TO BALLENTINE'S"
637 Spring St. EL. 4348
"HOME OF QUALITY CARS"
HENRY DAVIS
700 Spring St. AT. 8181
CALLAWAY MOTORS
Oldsmobile Decatur
DOWNTOWN LINCOLN-MERCURY
241 Spring St. CY. 3601
SOUTHSIDE MOTORS. FA. 8774
TO BUY SELL OR TRADE
Martin Burkes Mtr. Co., Chevrolet Dealer, Jonesboro, Ga. Phone 2331.
FLAMINGO MOTORS
572 West P'tree AT. 4544
LANE DOLVIN MTR. CO.
MA. 2441 75 Forrest Ave.
Used Cars, $35 down and up. Bal. wk.
85 Simpson St., NW AL. 7577
BRANCH & WELCH
777½ E. College Ave. CR. 9753
CENTRAL CHEVROLET
EX. 4661 2930 P'tree Rd.
BARNEY PETERS
633 Pryor St., SW AL. 5891
DOWNING NASH
486 W. P'tree CY. 3461
FULTON MOTORS, INC.
390 Spring St. WA. 7744
STRICKLAND & FROST
AL. 5717 320 W. Peachtree
JOHNSON FORD SALES CO.
126 W. Court Sq., Decatur. DE. 1691
WESTBROOK MTRS.
CA. 1126 235 N. Main
FOSTER MOTOR CO.
FORD DEALER DE. 7454
JIMMIE NASH USED CARS—FA. 5266. Main entrance to airport.
GRIZZARD MOTORS
391 Spring St.—CY. 7874
BEAUDRY
ON THE EXPRESSWAY
O'SHIELDS BUICK, 266 W. Ponce de Leon, Decatur, CR. 7466.

WE have plenty cars for sale. Liberal credit. 319 Spring.

Used Cars at Auction 182

SELL YOUR CAR
AT BISHOP BROS.
AUTO AUCTION
Oldest and Largest in South
2244 STEWART AVE.
PUBLIC SALES
MON., WED., SAT.
NIGHTS, 7:30 P.M.
FA. 3652 Reserve Numbers CA. 9469

DIXIE AUTO AUCTION
1040 BRADY AVE. AT. 9217

Used Trucks for Sale 185

CHEVROLET '47 ½-ton panel, $395.

HUGGINS MOTORS
West P'tree at Alexander. MA. 8697

DODGE—1955, V-8, ½-ton pick-up. Like new. Must sell at once. AT. 9773.

G.M.C. '42 2-ton C. O. E., C. and C. in good condition, has front wheel drive. Would be suitable for many heavy duty purposes including logging. Equipped with heavy-duty tires, only $450.

HUGGINS MOTORS
West P'tree at Alexander, MA. 8697

REO MOTORS, INC.
DEMONSTRATORS

'54 REO F 22 RT, 1000x20 tires, beautiful grey finish. Westinghouse air breaks, fully equipped. New truck guarantee. ....SPECIAL

'54 REO F-50T 1000x20 tires, green finish. Westinghouse air breaks, fully equipped. NEW TRUCK GUARANTEE. Perfect condition, must see to appreciate. ....SPECIAL

'54 REO F-50T, 1000x20 tires. Beautiful blue finish, Westinghouse air breaks, fully equipped. NEW TRUCK GUARANTEE. Perfect condition. This is an excellent buy ......SPECIAL

REO MOTORS, INC.
956 Marietta St., N. W.
EL. 8242

USED TRUCKS HQRS.
RECEIVED a new lot of 12' to 16' van trucks, including insulated bodies, long and short wheelbase and 2-speed axles. Pickups, panels, Tractors. Many others to select from. We buy, sell or trade. See or call
RCA MOTORS
297 N. Highland, NE LA. 4202

BEFORE YOU BUY
SEE the largest stock of good used trucks in the South. All makes and sizes; thoroughly reconditioned. Priced to sell. We trade, finance and furnish insurance.
The White Motor Co.
70 BOULEVARD, NE. WA. 8242

TRUCK BODIES
7x10 and 7x12, in good condition. Will fit most any model. With or without stakes. $75 to $100.
HUGGINS MOTORS
West P'tree at Alexander. MA. 8697

FOR the best in truck values, see our wide selections.
GMC TRUCK AND COACH DIV.
266 Forsyth St., SW. MA. 1434

USED trucks. All sizes. See Stanley.
INTERNATIONAL HARVESTER
580 Whitehall, SW. MA. 4440

CHEVROLET, '50, ¾-ton truck. Best offer. EXchange 6583.

Used Trucks & Bodies 185-A

OPPORTUNITY—Buy cheap single or lot, ten 6-8-yd. 10½-ft. dump bodies, with H.D. hoist suitable for L.W.B., trucks or tandems. Excellent condition. Rowland, 449 Marietta St., NW. LA. 0266.

USED petroleum tank transport trailer, 5,000 gal., tandem, good 10.00x20 caps. Excellent condition. Priced to sell. Call Brittain, LAmar 0266.

Autos and Trucks for Rent 186

TRUCKS FOR RENT
BELLE ISLE
DRIVE-UR-SELF
MOVE-UR-SELF
ALL TYPES of trucks. Excellent condition. Low rates. Furniture pads and dolly available. Phone for rates.
BELLE ISLE
TRUCK RENTAL
199 Houston St., NE
WA. 9282

HERTZ
WORLD'S LARGEST TRUCK-RENTAL SERVICE
INDIVIDUALS move at ½ the cost! Across the street or across the country. Business firms eliminate "extra trucks." Day or night. Rent the type truck you need. Low rate includes gasoline, oil, insurance.
Trucks—80 Cain St., NE. WA. 4590
Trucks—218 Whitehall St. CY. 5581
Cars—40 Auburn Ave. WA. 9900

Move Yourself 186-A

MOVE
YOURSELF
Save Time
and Money
RENT A TRUCK
FROM US
DIXIE
DRIVE IT YOURSELF SYSTEM
74 Courtland St., NE.
MA. 0371 LA. 5916
"WE NEVER CLOSE"

Wanted—Autos & Trucks 187

WE NEED 300 clean '49 to '55 used cars and trucks.
BISHOP BROS.
478 Spring St., NW. LA. 5456

WANTED—'47, '48 and '49 Chevrolets, Fords and other popular make cars. Downtown Chevrolet. 329 Whitehall St. MA. 5000.

WTD.—Wrecked, burned junk, used autos., trucks. Any cond. Highest prices. Crane Auto Parts. 268 Edgewood. CY. 1771.

TRADE your car on a '50 or '51 Buick from Mitchell Buick. 3130 Roswell Rd., Buckhead. CH. 9446.

MAC'S MOTORS
713 SPRING ST., NW. EL. 5352

CASH FOR CLEAN CARS
WADE MOTORS, 400 Spring, NW

CASH for your car. Aiken Mitchell. EM. 3825

Tractors and Heavy Eqpt. 188

LINK-BELT Speeder LS-50 crane, good condition, includes crane boom with 5-foot extension, drag bucket, fair leads, dragline, front shovel attachment complete. $5,000. BE. 1586.

CAT. D-4, equipped w/Bucyrus Erie hyd. angle dozer and rear-mounted hyster winch. Exceptionally clean. $3,500. Fulton Auto Exchange, 2235 Stewart Ave., FA. 8606.

HEAVY eqpmt. We buy, rent, trade. Gen. mach'y 1227 Marietta. BE. 7112

YANCEY BROS. EL. 3741
"CATERPILLAR"

Trailers 189

USED TRAILERS
SALE
Buddy Trailer Sales
2484 Stewart Ave.

USED, USED, USED

BURT has these trailers ready for you. Several with baths. 1 and 2 bedrms. Also a few good buys in models without baths.
CITY TRAILER SALES
2461 Stewart Ave., SW
Open Sunday

ANNOUNCING
THE ARRIVAL of the beautiful new 35-ft. 2-bedrm. Pacemaker. For an abundance of beauty, livability and durability, inspect this amazing mobile home. Also fine selection of used coaches. All bank financing.
M & M TRAILER SALES
2153 Stewart Ave., SW

SAVE! SAVE! SAVE! ON ALL
NEW QUALITY COACHES
Star—Kozy Coach—New Moon—Duo Elcar—Travelo—Vagabond—Streamlite
Good Used Trailers. Terms
5 yrs. 5%—Local Bank Financing
ATLANTA TRAILER MART
1780 STEWART AVE. CA. 8888
Open Evenings and Sundays

FOR HIGH QUALITY
AND LOW PRICES
COME TO THE OLD RELIABLE DIXIE. "THE MOSTEST FOR THE LEASTEST."
DIXIE TRAILER SALES CO.
2353 Stewart Ave., SW

1950 UNIVERSAL. Bath, all metal exterior. A clean trailer. $585 down.
MYERS SPARTAN SALES
2535 Stewart Ave., SW. FA. 4173.

TRADE FOR ANYTHING
BUDDY'S TRAILER SALES
2448 Stewart Ave. FA. 9664

1953 PACEMAKER — 33-foot, with awning, bath. Lots of storage space. Excellent condition. EXchange 5912.

1948 TRAILER, fair condition, off 42 Highway, Harbin Lake Rd. $300. T. J. Currence.

NEW steel baggage trailers, $59.50. Ga. Trailer Sales. 2285 Stewart Ave., Southwest.

TRAILERS, $250 to $5,350
C. F. Light. 2748 Bankhd. BE. 3611

TRAILERS FOR LESS
1310 Atlanta Rd., Marietta, 9-6542

Motorcycles, Mtr. Scooters 191

POLICE trade-ins, 3-wheel Harley-Davidson's, large selection, $295 and up.
MARION ROBERTS
1126 West Peachtree

Auto Parts and Accessories 193

TRUCK BODIES
7x10 and 7x12. In good condition. Will fit most any model. With or without stakes. $75 to $100.
HUGGINS MOTORS
West P'tree at Alexander. MA. 8697

ATLANTA MOTORS EXCHANGE
124 Auburn Ave. AL. 1646

GEORGIA MOTOR SUPPLY
382 Whitehall AL. 2031

WANTED—Motor for KB-5 International 1½-ton truck. MA. 9505.

Auto Repairing, Painting 194

DRIVE A LITTLE—SAVE A LOT
East Point Chevrolet Dlr. FA. 2611

Boats and Motors 195

COMPLETE line of BARBOUR, SWIFT and PLASTI-CRAFT boats, OWENS CRUISERS, GATOR trailers, JOHNSON motors, Marine Hardware and accessories.

LATE model Johnson motors to rent daily, weekends or weekly.
Griffin's Marine, Inc.
1890 Cheshire Bridge Rd.
(On Buford Highway)
EL. 2516 EM. 5493

HEADQUARTERS
For the best in boating.
CENTURY—TROJAN
CORONADO-MERCURY
WE offer you "the keys to the situation for 1955."
CUTTER'S, INC.
1965 Buford Hwy. VE. 4771

SAFEST, FASTEST, LARGEST CADILLAC ALUMINUM BOATS OBC RATED to 30 HP. Capacity 850 lbs. Cadillac mld. plywood. Tomahawk glass-covered boats. Holsclaw trailers. No do. pay. Fibreglass, resin, paints. Used boats and motors.
JOHNSON SEA-HORSE MOTORS
OUTBOARD SALES & SERVICE
802 Pryor St., SW LA. 8766

LAWRENCE Rocket and Weekender —America's finest boats. Halsey paint and unpainted Craft. Mercury Motors. Repairs by Red Cowan.
C. A. MAY MARINE SUPPLY
Intersection Covington Hwy. and Memorial Dr. Spur. DE. 3184

SAVE money and regrets! See the '55 REVEL CRAFT 20' OB Cruiser before you buy anything. Factory-equipd. sink, stove, 9 sq. ft. enclosed toilet, 7½' bunks, 48 sq. ft. deck, full ht. cabin. $1,875 Atlanta. Also few '54 cruiser bargains. Pyron & Garrow, 594 Luckie, EL. 0307.

SPECIAL one week only. 48 8-oz. cans Outboard motor oil, $3.88. Boat clinic Mon. night. Experts show care and maintenance of outboard motors. Don't miss it. South's greatest traders. Atlanta Boat Works, 665 Pylant St., NE. EL. 4710.

ANGLER wood boats. Feather Craft alum. boats No freight, no maint. Mercury and Scott-Atwater motors.
GEORGIA MARINE, INC.
939 Hemphill Ave., N. W. EL. 9197

1954 — 10-HORSEPOWER Scott-Atwater. Perfect. Used twice. Fuel pump, gas feed, automatic boat bailer. $165. DEarborn 3255 after 6 p.m.

SEE our '55 models 14 and 15 ft. deluxe boats. Walk thru center decks.
McNEIL BOAT WORKS
Scottdale at end of P. de L. EV. 6231

COMPLETE line of all type boats. See latest models Chris Crafts.
ATLANTA OUTBOARD MARINE
192 Broad St., SW—WA. 0287

OUTBOARD MOTOR, CHEAP.
CHEROKEE 5438

Used Cars for Sale 181

Adams Motor Co.
501 S. Main CA. 0601-2
EAST POINT
'55 FORD Conv. ...Under List
(5) '55 PONTIAC Starchief Catalinas .....$2,350 up
'55 FORD Customline 2-dr. "8"
'52 PONTIAC 2-dr. ...$1,095
'54 BUICK Riviera Coupe.
'53 FORD 2-dr. FOM...$1,195
'53 PONTIAC 4-dr. $1,495
'53 PONT. Cat. Cpe....$1,695
'52 FORD 2-dr. Extra clean! $1,095
FA. 3998
405 S. MAIN
'54 FORD Pickup $1,095
'53 FORD Pickup $895
'52 CHEV. Pickup $695
'51 CHEV. Pickup $595
'50 CHEV. Pickup $495
'50 CHEV. ¾-T. Pickup .$395
'51 FORD Pickup $595
'49 FORD Pickup $395
'51 CHEV. Sed. Del. $495
'46 DODGE Pickup $195

REMANUFACTURED
MOTORS
EXCHANGED
(Any Model)
AL. 2031
1-DAY SERVICE
Easy Terms
Expert Installation
10,000-Mi. Guarantee
FREE Towing
GA. MOTOR SUPPLY
382 Whtehall St., S. W.

'50 CHEVROLET Styleline De Luxe. R. and H. Good $395
AUSTIN ABBOTT
740 W. P'tree at 4th. EM. 1234

Used Cars for Sale 181

SOUTHERN
CY. 8774 CHEVROLET CY. 8774
411 W. PEACHTREE

'46 CHEV. 2-Dr. R. and H., blue finish, good condition $295
'54 CHEV. 210 2-Dr. Htr., w. w. tires. One of those nice clean cars $1,495
'53 CHEV. 210. Htr., grey; low mileage. Like new $1,095
'53 PLY. Cl. Cpe. R. and H., 2-tone paint, ivory and yellow. A puff $1,045
'50 CHEV. 4-Dr. Htr., black finish. One of the cleanest $495
'53 BUICK Special 2-Dr. R. and H., w. w. tires, low mileage. One owner $1,195
'49 CHEV. 4-Dr. De Lx. Htr., w. w. tires, 2-tone green paint. Fine for second car $395
'46 FORD 4-Dr. De Lx. Htr., black finish. Exceptionally clean $295
'51 DODGE ½-Ton Panel. Htr., blue finish. A real nice truck $445

BUICK
BETTER BUY
USED CARS
46 North Ave.
VE. 5466

'52 PLY. Belvedere Cl. Cpe. R. and H., one owner, low mileage, 2-tone finish $885
'53 BUICK Roadmaster Riviera Club Coupe. R. and H., Dynaflow, complete power euipment. U. S. Royal Master white-sidewall tires $1,765
'52 FORD Victoria Cpe. R. and H., Fordomatic transm., nearly new w. s. tires. Very, very clean $1,185
'53 DODGE Coronet Sedan. R. and H., Gyromatic transmission, light green finish $1,285
'51 CHEV. Styleline De Lx. 2-Dr. Heater, very clean $795
'50 BUICK Special 4-Door. Heater, Dynaflow drive. Driven 38,312 miles. Extra clean $695
'49 PACKARD Sedan; R. and H., good w. s. tires, in good running condition $395
'48 BUICK Super 4-Dr. Sed. R. and H., w. s. tires, one-owner car $295

OPEN EVENINGS

HIX GREEN
Buick Co
48 NORTH AVE.
VE. 5466

OPENING SALE
$50
DOWN
and
UP
At Our New Location
4th & SPRING

'53 OLDS 88 Holiday. R. and H. Hydra. W. tires. 2-tone blue. Nice and sharp $1,695
'53 BUICK Riviera Cpe. Power steering. Power windows. R. and H. Dynaflow. Black and yellow. Sharp $1,495
'52 OLDS "88" 4-Dr. R. and H. W.S.T. Hydra. Black and yellow. Sharp $1,295
'52 PONTIAC Chieftain 8 4-Dr. R. and H. Hydra. Black finish. Perfect condition $995
'52 OLDS "98" 4-Dr. R. and H. W. S. T. Hydra. The best one we have had. $1,395
'51 PONTIAC "8" 2-Dr. Clb. R. and H. Hydra. New tires. A good one.. $750
'51 CADILLAC "62" 4-Dr. R. and H. Hydra. W. S. T. tires. Extra clean $1,495
'51 OLDS "98" Holiday 4-Dr. R. and H. Hydra. W.S.T. Two-tone. Clean .. $895
'51 PONTIAC Catalina Hard Top. R. and H. W. S. T. Hydra. A nice one $995
'51 BUICK Super 4-Dr. Riv. R. and H. W. tires. Dynaflow. Blue finish $895
'50 MERCURY Club Coupe. R. and H. W. S. T. Two-tone paint. Nice. 2 of these $595
'49 FORD Cl. Cpe. R. and H. White tires $395
'49 HUDSON Commodore Cpe. 6-Cyl. R. and H. New tires $295
'49 CHEV. 2-Dr., R. and H. Low mileage. Cream puff $495

MAC'S MOTORS
Open Till 9:00 P. M.
738 SPRING ST.
EL. 5352

Lane Dolvin
MOTOR CO.
'49 DODGE Pickup Truck. ½-Ton. Low mileage $350
'49 DODGE 6-Cyl. ½-Ton Pickup Truck $395
Over 18 Years At
75 FORREST AVE.
MA. 2941

Wanted—Autos & Trucks 187

Top cash dollar paid for clean '50, '51, '52 Fords, Chevs., Plyms., Buicks, Olds, Pontiacs.
GLENN BUICE USED CARS
367 Spring St., N. W., LA. 1961

Used Cars for Sale 181

Downing Nash
486 W. Peachtree
CY. 3461
Open 'Til 9 P. M.

'51 STUDEBAKER Commander Starlight Club Cpe. Orig. blue. One owner $545
'54 HUDSON Hornet 4-Dr. Radio, heater, dual range Hydra-Matic. Black and red. Beautiful $1,895
'52 RAMBLER Hard Top. A very clean, one-owner car. $795
'52 PACKARD "Mayfair" Hard Top. 300 series. Very nice $995
'51 HENRY J 2-Dr. (2 of these) $350
'53 NASH Rambler Station Wagon. Dark green. One owner $1,295
'50 BUICK Conv. Super. Black $575
'52 JUPITER Javelin Conv. One of the better sports cars $995
'54 HUDSON Super Jet 2-Dr. One owner. Orig. R. and H. Overdrive $1,295
'54 BUICK Spec. 4-Door, Dynaflow, R. and H., power steering, power brakes, w. w. tires. 2-tone blue, only 11,000 actual miles $2,275
'54 RAMBLER 2-Dr. One owner. 11,000 miles $1,325
'51 WILLYS Station Wagon. Radio, heater, premium tires $575
'54 M. G. Roadster. Spare never on ground. Beautiful grey finish, 11,100 miles $1,595
'51 HUDSON Hornet 4-Dr. R. and H. $650
'51 NASH Statesman 4-Door. Orig. black, one owner $495
'53 STUDEBAKER Champion Starlight Cpe. Yellow and black. R. and H. ...$1,145
'54 HUDSON Wasp 4-Door. Hydra-Matic. Radio, heater. A clean one-owner car $1,495
'52 HORNET 4-Door. New pressure tires. Hydra-Matic. R. and H. $995
'53 LINCOLN Hard Top Club. Cosmopolitan. Hydra-Matic. R. and H. $1,895
'52 DODGE Diplomat (hard top coupe). Two-tone blue. Like new $825

CARS LISTED BELOW AT
687 SPRING ST., N. W.
Phone EM. 5338
CHEAPIES! !
We Have Got to Have Space —Make An Offer
'41 CADILLAC Sedanette. (Good) $159
'42 FORD Convertible $135
47 CHEVROLET 2-Dr. (Brown) $139
'48 STUDEBAKER Champion Convertible $297
'51 KAISER 4-Dr. $295
'41 BUICK 4-Door $69
'40 CHEV. 2-Dr. $69
'47 HUDSON 4-Dr. (Good) $79
'39 FORD 2-Dr. $79
'46 PONTIAC 2-Dr. $99
'47 BUICK Super $193
'47 PLYMOUTH Bus. Cpe. $249
'47 HUDSON Convertible. New top. $189
'49 HUDSON 4-Dr. (Good) $199
'48 NASH "600" 4-Dr. $179
'40 MERCURY Club Cpe...$149
'46 NASH Amb. 4-Door ...$69
'47 STUDEBAKER Starlite Coupe $149

Downing Nash
"A Dealer You Can Trust"
Open 'Til 9:00 P. M.

'53 Packard
Dlx. Sedan
Radio, htr., Ultramatic dr., power steering and brakes, new white tires. Buy this virtually new car at a used car price $1,895
OTHERS
ATLANTA PACKARD
MOTORS, INC.
387 W. P'tree CY. 2566

H. T. McDARIS
Chrysler and Plymouth Salesman
is now with DeKALB MOTOR CO., in Decatur, Ga., and would be glad to hear from my friends and customers—CRescent 3816.

Auto Repairing, Painting 194

ATTENTION MOTORISTS!
NO CASH REQUIRED
Your Car Completely Reconditioned
—12 mos. to pay—
Baked enamel paint job $39.50
Tailored seat covers $14.95
New and reconditioned engines
Complete mechanical service
Body and fender repairs
McClellan-Jackson Co.
"De-Soto-Plymouth Dealer"
500 N. Main St., East Point CA. 6691

Used Cars for Sale 181

ATLANTA OWNED — HEADQUARTERS FOR CHEVROLET CARS AND TRUCKS, ESTABLISHED 1869 — **ATLANTA OPERATED**

STOCK REDUCTION SALE

'53 CHEVROLET "210" 4-Door. Heater, original green finish. Extra clean throughout $1,095
'53 CHEVROLET 4-Door. Radio, heater, original dark green finish. An excellent buy at $895
'52 CHEVROLET Styleline 2-Door. Heater, original green finish, good tires. This is the buy you have been looking for $695
'49 CHEVROLET Fleetline 4-Door. Heater, original green finish. Excellent tires ... $445
'50 FORD Custom V-8 Fordor. Radio, heater, original black finish. Extra clean .. $545
'49 MERCURY 2-Door. Radio, heater, original black finish, good tires $495
'49 HUDSON Commodore 6 Club Coupe. Radio, heater, good tires, original black finish. Clean throughout $345
'50 BUICK Super Riviera 4-Door. Original dark green finish. Extra clean. See and drive this one $695
'53 PLYMOUTH Belvedere Hard Top. Heater, white tires, beautiful 2-tone finish. Only $995
'50 PLYMOUTH Business Coupe. Heater, original black finish $395
'48 PONTIAC 8-Cylinder. Radio, heater, Hydra-Matic drive, 2-tone blue and ivory finish. Extra clean $345
'49 CHEVROLET Styleline De Luxe. Radio, heater, 2-tone green finish. Clean $495
'50 CHEVROLET Styleline De Luxe 4-Door. Radio, heater, original green finish, good tires. Clean $595
'54 FORD Customline 2-Door. Heater, whitewall tires, original green finish. Your present car will most likely made the down payment on this fine late model car $1,295
'46 FORD Super De Luxe 2-Door. R. and H., good tires, excellent transportation for only $200
'51 CHEVROLET Convert. Radio, heater, Powerglide transmission. Original green finish with good top. Here's your chance to own a springtime car for the low price of .. $895
'53 CHEVROLET 210 2-Dr. Heater, original black finish, good tires. See this before you buy $1,095
'50 PLYMOUTH Suburban. Original green finish, good tires, all leather interior, clean throughout $695
'53 CHEVROLET 2-Door. Radio, heater, original finish. Call us and one of our courteous salesmen will be glad to bring this car or any car in this ad to your door for free demonstration ride.... $895
'50 CHEVROLET Fleetline De Luxe 4-Door Sedan. Heater, original green finish. Extra clean. A buy you must see to appreciate $595
'51 FORD Victoria. Radio, heater, 2-tone blue finish. You will have to see and drive this excellent buy to appreciate it $895
'54 FORD Customline "8" 2-Door; radio, heater, white wall tires, overdrive, low mileage. Extra clean .. $1,495
'50 FORD 2-Door Sedan. Custom radio and heater. Original sea-mist green. An excellent buy for $445
'51 WILLYS All-Metal Station Wagon. Heater, good tires, extra clean $695
'50 CHEVROLET Bel Air Sport Coupe. Radio, heater, Powerglide, whitewall tires, and seat covers. Blue bottom, ivory top. A good buy for... $595
'53 FORD Customline 8 2-Door Sedan. Heater, seat covers, good tires, clean throughout. An excellent buy for $1,295
'50 CHEVROLET Fleetline De Luxe 2-Door. Radio, heater, original green finish. Good tires and extra clean for $595
'51 CHEVROLET 2-Dr. Radio, heater, Powerglide transmission, good tires. Original black finish. Extra clean.. $795
'53 FORD 2-Door. Heater, Original black finish, good white tires. Don't fail to look at this one before you buy .. $995
'54 CHEVROLET "210" 4-Door Sedan; radio, heater, beautiful 2-tone finish, low mileage. To reduce inventory, only $1,295

TRUCKS
'49 CHEVROLET ½-Ton Pickup. Heater, good tires, original black finish. Extra clean $595
'51 CHEVROLET ½-Ton Panel. Heater, green finish, extra seat, and good tires. Clean $795
'52 CHEVROLET 1-Ton Panel. Good tires, good body, only $495
'50 FORD ½-Ton Pick-up; good tires, good truck $595

"The Old Reliable"
JOHN SMITH CO.
530-40 West Peachtree St.,
531-55 Spring St., N.W.
Open 'til 9 P.M.
Established 1869
EMerson 5661

Cadillac
OLDSMOBILE
'54 OLDS "98" 4-dr. 2-Blue.
'53 OLDS "88" 4-dr. Blue
'53 OLDS "98" 4-dr. Blue.
'53 OLDS "88" 4-dr. 2-Green.
'53 OLDS "98" 4-dr. Blue.
'53 OLDS "88" 2-dr. Grey.
'52 OLDS "88" 4-dr. Green.
'53 CADIL. "62" 4-dr. 2-Grey.
'53 CADILLAC "62" 4-dr. Blue
'52 CADILLAC "75" 7-pass.
'52 CADILLAC "62" 4-dr. Gr.
'50 CADILLAC "61" Cpe. Blk.
'49 CADILLAC "61" 4-dr. Blk.
'54 PONTIAC 4-dr. Black.
'53 PONTIAC 4-dr. Green.
'53 CHEV. Bel Air, 4-dr.
Good Selections of Others
Plenty Room to Park and Trade
"You Can Believe"
CAPITAL AUTO CO
Authorized Dealer
(Opposite Biltmore Hotel)
EM. 1661

2-DAY SALE

	D. P.
'52 DODGE 4-dr.	$159
'51 FORD 2-dr.	159
'50 FORD C Coupe	129
'50 BUICK 4-dr.	109
'47 DE SOTO 4-dr.	59
'46 FORD 2-dr.	49

363 PEACHTREE
Peachtree Forrest Mtrs.

Auto Parts and Accessories 193

Remanufactured
MOTORS
• Best Prices
• Best Terms
• Best Guarantee
• Best Service
• Free Towing
• Free Transportation
• Free Inspection
• Free Estimate
MOTOR CENTER
365 B'levard, N. E.
EL. 0021

EASTER WEEK SPECIALS
OPEN 'TIL 9 P. M.

MAIN STORE
161 Ivy St. CY. 7366
'51 PONTIAC Ch. 8 De Lx 2-Dr. Hyd., R. and H., 2-tone $845
'52 PONTIAC Ch. 8 De Lx. 2-Dr. Hyd., R., H. Green $1,195
'53 PONTIAC Ch. 8 De Lx. Sedan. Str. shift, R. and H., 2-tone $1,275
'53 CHEV. Bel Air Spt. Cpe. P'glide, R. and H., w. w. $1,345
'54 CHEV. 210 2-Dr. R. and H., w. w. 9,654 correct mi. $1,395
'54 PONTIAC Ch. 8 De Lx. Sedan. Hyd., R. and H., 6,134 correct miles $1,995

BIG-LOT
895 Lee St. FR. 4631
'49 WILLYS Station Wagon $345
'49 PONTIAC 8. Hyd., R. and H. $365
'50 FORD V-8 Club Coupe $495
'50 MERCURY Sed. R. and H. $595
'51 CHEVROLET 2-Dr. R. and H. $635
'51 PONTIAC 6 2-Dr. $645
'52 DODGE Coronet. R. and H. $845
'53 DODGE Sedan. R. and H. $995
'53 FORD V-8 Cust. R. and H. $1,225
'53 PONTIAC De Lx. 8. Hyd., R. and H. $1,475

GOULDMAN-TABER PONTIAC, INC.
We're Making New Friends and Keeping the Old

Auto Parts and Accessories 193 Auto Parts and Accessories 193 Auto Parts and Accessories 193

6 CYL. $69.50 OVERHAUL
333 SPRING ST., N. W.
8 CYL. $89.50 OVERHAUL
ALL MAKES IN STOCK
MOTORS
EXCHANGED
NO DOWN PAYMENT
LA. 8431
10,000-MILE GUARANTEE
ONE-DAY SERVICE
FREE TOWING
FORD **SPECIAL** **PLYMOUTH**
ALL MAKES REDUCED
CHEVROLET **DODGE**
UNITED MOTOR EXCHANGE
LOOK FOR THE CHECKERBOARD FRONT

REMANUFACTURED
MOTORS
MA. 1514
Overhaul
SPECIAL
4950 UP
No Down Payment
$2.50 Per Wk.
SOUTHERN
MOTOR EXCHANGE
339 SPRING ST., N. W.
MA. 1514 Day or Night

FOR BEST RESULTS USE
JOURNAL-CONSTITUTION
WANT ADS

$ $ $ $ $ $ $ $ $ $ $ $
Transportation for Our Customers
10,000 Mile Guarantee
All Makes in Stock
MOTORS
Remanufactured
SPECIAL
No Down Payment
$100 Allowance
for your old motor
AL. 6408
One-Day Service
Free Towing
Motor Exchange Service, Inc.
312 SPRING ST., N. W.
Free Parking Under Canopy
$ $ $ $ $ $ $ $ $ $ $ $

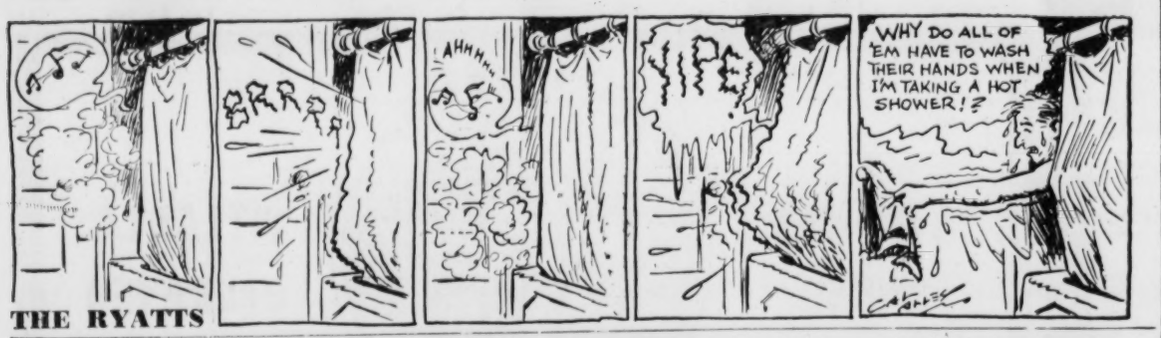

THE RYATTS

SNUFFY SMITH

PEANUTS

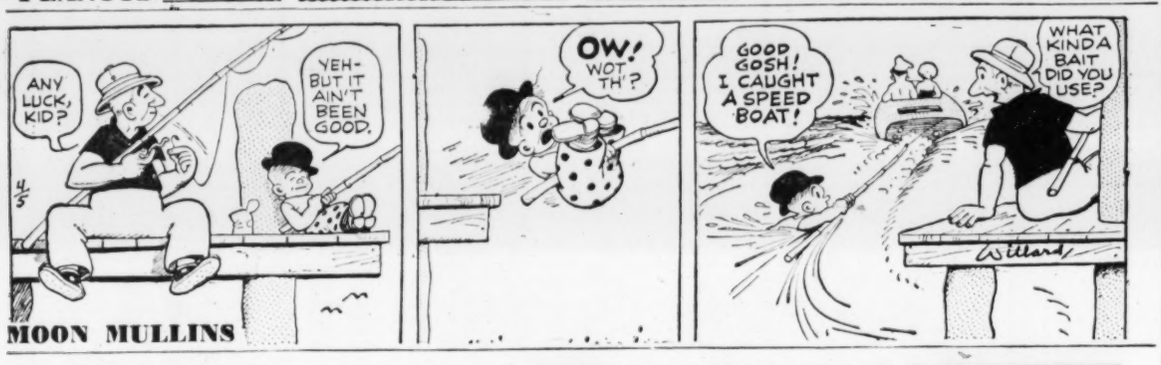

MOON MULLINS

WINNIE WINKLE

THE PHANTOM

STEVE CANYON

JULIET JONES

(ADVERTISEMENT)

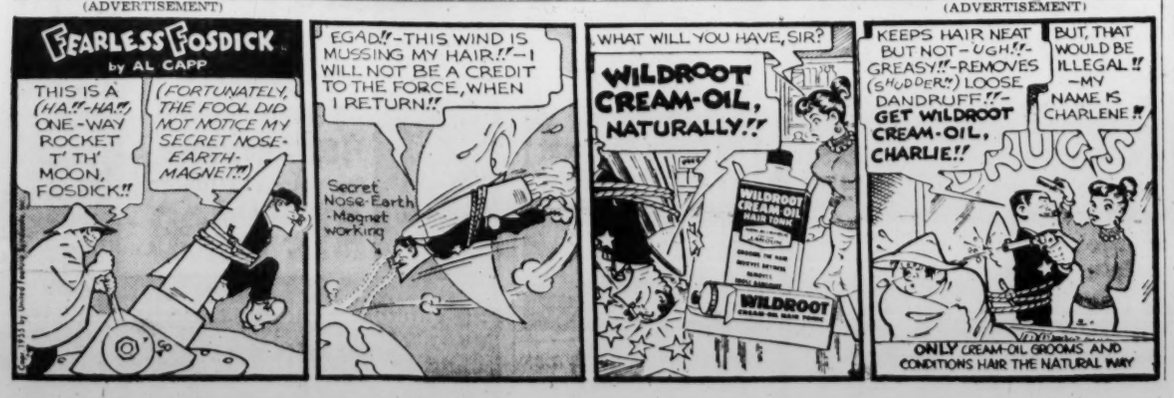

(ADVERTISEMENT)

Today's Crossword Puzzle

ACROSS
1 Nautical mop
5 Egypt. cobras
9 Yellow sapphire.
14 Impel.
15 Uproar.
16 Knowledgeable.
17 Dangerous fish.
19 Corrects.
20 Underwater gear.
21 Fall in drops.
23 Morse click.
24 Summer: Fr.
25 Secluded valley.
26 Barriers.
27 Reached.
29 Seeker.
31 Spanish "bravo."
32 Sends bills.
33 Makes a choice.
37 Indian holy city.
39 Campaign feature.
40 Track attender.
41 Happy expression.
42 Small waterway.
43 Turn of speech.
45 Kilmer's subject.
46 Disdainful creature.
12 Warmth.
13 Gustos.
18 Land measure.
22 Time between.
25 Rifles.
26 Author Harte.
27 TV Buff.
28 Protected.
29 Interrogator.
30 Ardor.
32 Theater curtain.
34 To connect.
35 Verified.
36 Since: Scot.
38 Movies' Roscoe.
39 Algerian port.
41 Verdantly.
44 Outfits: coll.
45 Desert sensation.
46 Dog talk.
47 Prevent.
48 Sacred: comb. form.
50 Thick substance.
52 Otherwise.
53 Measure out.
54 Br. institution.
55 Deposits of water.
57 Request.
59 Medic.

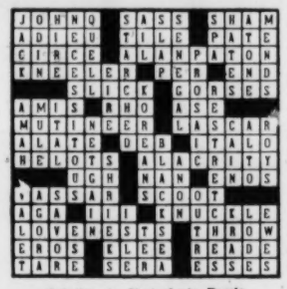

Solution to Yesterday's Puzzle

words.
49 Viewed.
50 —— Dansant.
51 Screen "Contessa."
52 Feminine suffix.
53 Posted.
56 Kingly.
58 Assign low value.
60 Mr. Kringle.
61 Scheme.
62 Put away.
63 Add fuel.
64 Indian groom.
65 Counting units.

DOWN
1 Navy vessels: coll.
2 Prepare package.
3 Meeting of the minds.
4 Scold.
5 Curves.
6 French change.
7 Rain results.
8 Looks hard.
9 Drive down.
10 Be indebted.
11 Entertaining

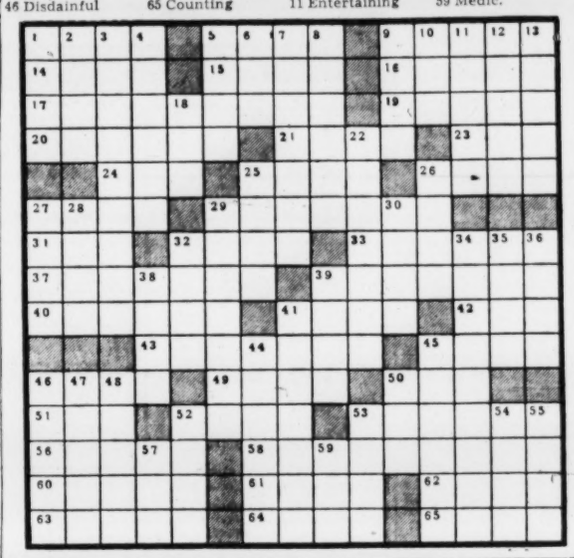

JUMBLE
...THAT SCRAMBLED WORD GAME

STUGO
HEMAS
SIRVO
MARRYO

Print the SURPRISE ANSWER here

Unscramble the 4 sets of letters, making a word of each jumble. Print each word, a letter to a square, beneath each jumble. The letters you have printed on the *circled* squares may then be arranged to spell the *surprise answer* suggested by the cartoon clue. What is it? (answer tomorrow)

Yesterday's answers: ARDOR SERGE AMUCK FATHOM — STORK

HOW TO KEEP WELL

By DR. THEODORE VAN DELLEN

Types of Arthritis, Symptoms Discussed

Osteoarthritis favors older people. It is a natural process of aging resulting from years of wear and tear and is partial to the weight bearing joints. Now and then the arthritic process is hastened through a combination of factors.

The spine, for example, may receive double the normal strain from poor posture or pendulous abdomen.

When the knees of an obese person have to bear twice the weight that nature intended, they are likely to balk at the overload.

We all know oldsters who get up slowly after sitting in a chair. Stiffness and pain are present on arising in the morning but the parts limber after walking about.

Continued activity may bring a return of pain and those who are bothered usually discover how far they can go to remain comfortable.

In this variety of arthritis, the smooth cartilaginous surface of the joint roughens and degenerates and the joint enlarges and thickens. Rarely, if ever, does the condition lead to a crippling deformity.

In this respect it differs from rheumatoid arthritis, which is more common in the younger generation. Heat and gentle massage are the best remedies. Aspirin eases distress and exercise strengthens the surrounding muscles and lends support to back and knees.

A less common form of osteoarthritis is Heberden's nodes. The condition causes pain in the finger joints nearest the nails and is more frequent in women over 50 than in other groups.

The small tender masses that appear are soft at first but tend to harden with the passing years.

The painful phase lasts six months to a year and subsides spontaneously but the nodes remain as telltale evidence of the disease.

No one knows the cause but the disorder runs in families. The sisters of many afflicted individuals have bumpy fingers.

Primary generalized osteoarthritis is prevalent in England and also favors middle-aged women. It affects at different times the joints of the fingers, the base of both thumbs, the lower back, and one or both knees.

During the acute stage, the involved joint is swollen and tender and occasionally it ruptures to discharge gelatinous material.

Pain is worse at night and is aggravated by motion and chilling. Conversely, relief is obtained from rest and warmth. Acute manifestations continue six to 18 months, disappear, and reappear in other joints. There are no crippling after effects.

FOR THE FIRST TIME
fine line writing
AT BALL PEN COST

EVERSHARP
Small Ball

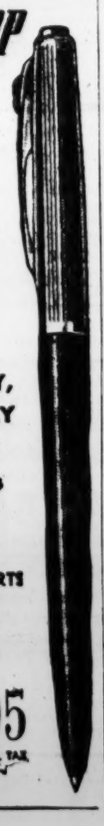

WRITES EASILY, NEATLY, FINELY
• NO SMUDGING
• NO SKIPPING
• NO FALSE STARTS
• NO RUNNING
only $1.95 F. E. TAX INCL.

Ollie Reeves

A Rhyme a Day

"The very old and the very young have more in common than the other diverse age groups which possibly is an explanation for the affection grandparents have for the grandchildren." — Article quote, "You're Twice Young."

When our first grandchild came along . . . my wife and I said, "It is wrong . . . for grandma and grandpa to boast . . . although we think it is the most . . . attractive child we've ever seen . . . let's just pretend it doesn't mean . . . too much, and let's not brag about . . . how sweet it is when we are out."

We found that mighty hard to do . . . for others had grandchildren, too . . . it made no difference where we went . . . some fat grandma or gray-haired gent . . . would dive into a pocketbook . . . and get a snapshot someone took . . . of their grandchildren, while we sat . . . and listened to such stuff as that . . . which didn't make a bit of sense . . . Then we spoke up, in self-defense . . . and when we finished, they were told . . . I mean, we really stopped 'em cold.

I guess it must have made them sore . . . they don't speak to us any more . . . or if they do, it's mighty brief . . . and, in a way, it's a relief . . . we're tired of hearing people boast' . . . when our grandchildren are "the most."

Emotional Upsets Subject of Panel On Mental Health

A panel of mental health authorities will discuss "Emotional Problems and What We Can Do About Them" at 8 p.m. Tuesday, April 19, at the Jewish Educational Center.

Panel members will include: Dr. Harry Lipton, psychiatrists, who will serve as moderator; Dr. Joseph Skobba, psychiatrist; Dr. Joseph Denton Combs, former clinical director at Milledgeville State Hospital; Raimundo de Ovies, dean emeritus of St. Philips Cathedral; and Mrs. Floraine Ellis, psychiatric social worker for the Veterans Administration.

LONELY BUT VALUABLE

The life of the dissenter is a lonely one, but he contributes a valuable public service. Thomas Stokes discusses the role played by the American political dissenter in his column on Page 4 of today's Constitution.

(ADVERTISEMENT)

Worry of
FALSE TEETH
Slipping or Irritating?

Don't be embarrassed by loose false teeth slipping, dropping or wobbling when you eat, talk or laugh. Just sprinkle a little FASTEETH on your plates. This pleasant powder gives a remarkable sense of added comfort and security by holding plates more firmly. No gummy, gooey, pasty taste or feeling. It's alkaline (non-acid). Get FASTEETH at any drug counter.

The Phantom Here, It Says on the Sign

Police are looking for "The Phanton."

The search was touched off when a new home at 1108 Cardinal Way, SW, was broken in over the weekend.

Using a blow torch, the intruder burned into a wall the words "The Phantom."

THE HEARING AID YOUR DOCTOR KNOWS WILL HELP YOU TO HEAR!

AUDIVOX, successor to Western Electric Hearing Aid Division, now brings hearing help within the reach of thousands. What is the secret of this amazing success in aiding the deafened? *First*, Audivox provides a choice of 1067 different prescription fittings, which insures the right *one* for *your* needs. *Second*, Audivox dealers are especially trained to prescribe correctly this versatile range of hearing corrections. That is why you cannot buy Audivox over the counter. *Third*, each Audivox sale is backed by a worldwide dealer organization pledged to a career of service. Try Audivox — the hearing aid your doctor knows — at

AUDIPHONE CO.
John B. Whidby, Mgr.
260 Peachtree St., N. W., Atlanta
Call AL. 1538 for your free private consultation, or "try-out." (No obligation.)

FINEST BUS SERVICE IN HISTORY

Greyhound's SENSATIONAL SCENICRUISER SERVICE

MODERN-LUXURIOUS-YEARS AHEAD

Ride the finest—GREYHOUND SCENICRUISERS! Raised observation deck for sightseeing; complete washroom facilities; air-suspension ride.

Now on THROUGH Schedules
TO CHICAGO
MIAMI
TAMPA
NEW ORLEANS
RICHMOND
DETROIT

At No Extra Cost—Same Low Fares

CHICAGO, ILL.	$14.40	NEW ORLEANS, LA.	$ 9.95
MIAMI, FLA.	12.75	RICHMOND, VA.	$11.00
TAMPA, FLA.	9.60	DETROIT, MICH.	15.15

Plus 10% U. S. Tax

GREYHOUND BUS DEPOT
81 Cain St., N.W.
Phone WA. 6300

Go GREYHOUND

The Worry Clinic

By DR. GEORGE W. CRANE

Here's One Reason For Church Denial

Alma F., 39, used to attend church regularly.

"But she doesn't go with me anymore," her puzzled husband reported to me.

"She makes up all sorts of excuses to get out of accompanying me to church.

"In fact, she got a job six months ago and I now wonder if maybe that has something to do with it.

"For she works the night shift. She and a couple of divorcees drive home together.

"But she has been getting in at late hours. When I asked her where she goes between quitting time and the hour she usually reaches home, she says she sits and visits with her girl friends or drops into a tavern with them.

"Dr. Crane, I don't know what to think. We have two daughters in grammar school, and I feel she sets a bad example before them."

FACE FACTS

If you have followed this column regularly, you can guess pretty well what bothers Alma.

I've counselled so many thousands of these patients that I can make a pretty shrewd guess at the diagnosis after only two or three sentences uttered by such a person as Alma or her husband.

Here would be my quick snap judgment. Alma got scared of the routine life in her home and the fact her next birthday was the dreaded number 40.

So she rationalized the need for taking a job to help outfit the children with better clothes.

And at work she engaged in a flirtation with one of her male co-workers with whom she has been having an affair.

The alibi about sitting out in a parked car talking to her two divorcee friends, is malarkey.

MODERN SHERLOCK HOLMES

She is probably in a parked car, I'll concede, but it doesn't contain other women!

And since she has been unfaithful to her husband, her conscience does not let her go to church.

For there she contemplates her bad conduct and gets jittery, so she can't sit still.

It is a usual thing for an erring person to manufacture excuses for no longer going to church or engaging in activities with moral people.

There are occasional other reasons that enter in, but when you play the batting averages, as we psychologists have learned is wise, you will generally find that sudden atheism or refusal to go to church by people that formerly were active in the church, indicates an emotional conflict.

Conscience is usually at fault.

"But, Dr. Crane, aren't you unfair to judge Alma on such skimpy evidence?" you might argue.

With vast experience doctors develop what we call a subconscious "surgical judgment." I wouldn't swear that Alma had been faithless to her husband without further evidence, but I'd lay odds she has been.

And I was correct about Alma, as later events proved an affair had been going on for three months.

THEY'LL DO IT EVERY TIME — By HATLO

Goren ON Bridge

BY CHARLES GOREN

North-South vulnerable. North deals.

NORTH
♠ Q
♥ 6 5
♦ A K J 7 4 2
♣ Q 9 5 2

WEST
♠ 7 4 3
♥ 10 9 8 4 2
♦ 10 8 6 3
♣ J

EAST
♠ A K J 6 5
♥ Q
♦ Q 5
♣ A 10 8 7 4

SOUTH
♠ 10 9 8 2
♥ A K J 7 3
♦ 9
♣ K 6 3

The bidding:

North	East	South	West
1 diamond	2 clubs	2 hearts	Pass
3 diamonds	Pass	3 no trump	Pass
Pass	Pass		

Opening lead: Jack of clubs.

Close attention to the fall of the cards enabled our team to pick up a substantial swing in the late rounds of a recent team of four match, scored at total points.

Both teams reached a contract of three no trump though on slightly different bidding sequences. North chose to open with a diamond and was overcalled with two clubs. This is an irregular bid to be sure, but East reasoned that if he were doubled he had a run-out to two spades, whereas, if he overcalled with one spade he might not find it convenient to show clubs on a later round. We are not, at the time, concerned with either criticizing or indorsing his strategy. My partner, Peter Leventritt, in the South position, meditated on doubling but finally decided to bid two hearts, which ultimately led to the contract of three no trump.

West led the jack of clubs, dummy played low and East, finding the queen of spades alone in dummy, decided to rush in with the hope of running the spade suit. This was an ill-advised move. Three rounds of the suit showed that declarer had it stopped, but East continued with a fourth round and West discarded a diamond. South then took soundings by cashing the ace of hearts. When the queen dropped, East was marked with a 5-5-2-1 distribution. It seemed tempting, therefore, to take the diamond finesse, but declarer found there was a safer method of bringing in the contract. He cashed the king and queen of clubs and West was obliged to make two discards. On this first he chose a heart, still retaining a stopper in the suit, for the next, he had to let go a diamond. Leventritt could now count that he was down to two diamonds. The finesse was, therefore, not necessary and when he played the two top diamonds, the queen must fall.

At the other table our opponent played for the diamond finesse and went down to defeat.

AUNT HET

Pa thinks I ought to be cooler than he is because my clothes are lighter, but I've got a lot more natural covering than he has.

Wins '55 Spelling Contest in Seminole

Constitution State News Service

DONALSONVILLE, April 4—The title of "champion speller of Seminole County" was recently earned by Gwen Faircloth, seventh grader at the Donalsonville Elementary School and daughter of Mrs. T. H. Faircloth.

Gwen defeated Gloria Reagan, Seminole High contestant. Others in the county finals were Sandra Sawyer and Jimmy Roe Dawson, FDR elementary; Linda Lane and Alice Roberts, Iron City elementary, and Beverly Bridges, Seminole high.

RENT A NEW CAR
DIXIE Drive It Yourself SYSTEM
WA. 1870
"We Never Close"
67 Pryor St., NE
100 feet from Candler Bldg.

DURING GOLDEN ANNIVERSARY CELEBRATION
SALE
$2.50 VALUE formerly priced $2.25
NOW $2.00 lbs. Price
NORRIS EXQUISITE CANDIES
The VARIETY Box

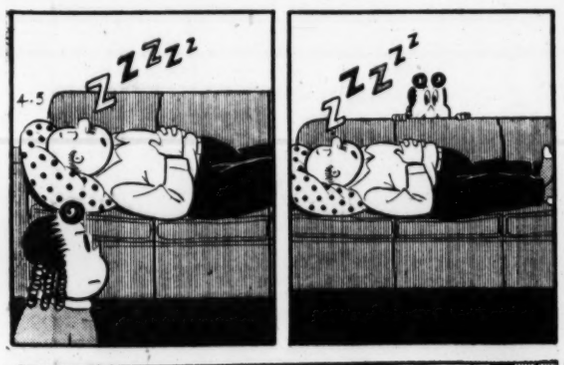

LITTLE LULU

Eastman Tri-Hi-Y Elects New Slate

Constitution State News Service

EASTMAN, April 4—The Eastman High School Tri-Hi-Y has elected Kathryn Moon, a junior, as president to succeed Rosalyn Woodard, who will continue to serve in that office for the remainder of this school term.

Other officers and committee members include Carol Bland, vice president; Charlene Bowen, secretary and treasurer; Rosalyn Woodard, project chairman; Neysa Jones, publicity chairman; Gloria Harrell, program chairman.

(ADVERTISEMENT)
Work, Sleep, Play In Comfort
Without Nagging Backache
Nagging backache, loss of pep and energy, headaches and dizziness may be due to slow-down of kidney function. Doctors say good kidney function is very important to good health. When some everyday condition, such as stress and strain, causes this important function to slow down, many folks suffer nagging backache—feel miserable. Minor bladder irritations due to cold or wrong diet may cause getting up nights or frequent passages.
Don't neglect your kidneys if these conditions bother you. Try Doan's Pills—a mild diuretic. Used successfully by millions for over 50 years. It's amazing how many times Doan's give happy relief from these discomforts—help the 15 miles of kidney tubes and filters flush out waste. Get Doan's Pills today!

WHY PAY MORE FOR A REBUILT VACUUM CLEANER WHEN YOU CAN GET THIS BRAND-NEW ONE FOR..... $10.95 Full Cash Price
3-DAY SPECIAL
BRAND NEW 1955 VACUUM CLEANER
GIVEN! With Each Cleaner PAINT SPRAYER at No Extra Cost
No Messy Dust Bag To Empty
• It's Full-Sized!
• It's Powerful!
• It's Low Priced!
2 YEAR GUARANTEE
Name Withheld Due To Drastic Price Cut
Don't Miss This Buy! $10.95 Full Cash Price
Complete With Attachments!
FREE Home Demonstration SEND NO MONEY!
To assure satisfaction, cleaners are sold by demonstration only
PHONE NOW! CY. 7241
Day and Night and Sunday, Too
MAIL NOW
STATE VACUUM STORES, INC. Dept. 406 Peachtree St., N. E. Atlanta, Ga.
Without obligation, I want a free demonstration of your NEW Canister VACUUM CLEANER.
Name ____
Address ____
City ____ State ____
If RFD Address, Please Send Directions.
STATE VACUUM STORES, INC
406 P'tree, N. E.

DICK TRACY

GASOLINE ALLEY

MARY WORTH

GRANDMA

SMILIN' JACK

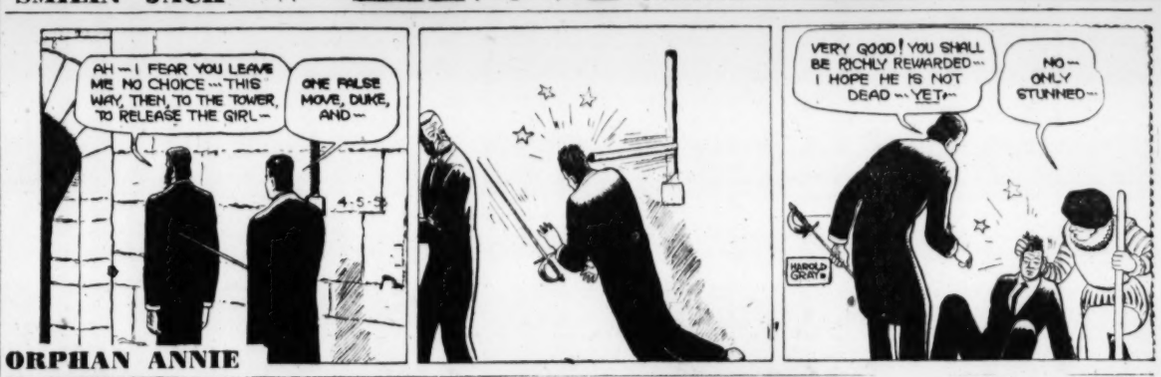

ORPHAN ANNIE

BEN BOLT

SISTER — By The Berenstains

"I put the kisses on."

WISE PEOPLE KNOW Journal-Constitution WANT ADS GET RESULTS

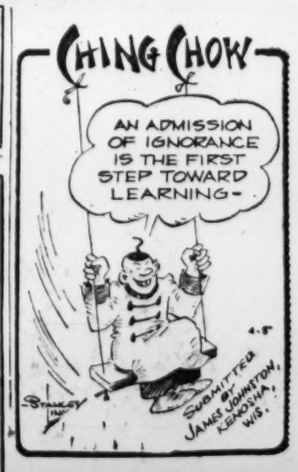

Watching Your Weight?
Treat yourself to delicious Wrigley's Spearmint Gum. Satisfies without filling.
Healthful
WRIGLEY'S SPEARMINT CHEWING GUM
Refreshing • Delicious

W

You never tasted Easter ham as tender as this! It's TenderMade the exclusive Wilson way. And what a difference that makes! Succulent tenderness you never dreamed possible. Hearty, real ham flavor in every single bite. Each fragrant pink slice brimming with juices and deliciously mild all through. And now you have a *choice* of Wilson TenderMade Hams, from the kind you bake your own special way to the kinds that come fully cooked, including Canned Hams, 3 to 14 pounds. Make your Easter ham a Wilson TenderMade Ham!

It's hard to wait when it's

WILSON *Tender Made* HAM

WILSON & CO., INC., GENERAL OFFICES, CHICAGO 9, ILLINOIS